



US00D796850S

(12) **United States Design Patent** (10) **Patent No.:** **US D796,850 S**
Yagi (45) **Date of Patent:** **** Sep. 12, 2017**

(54) **FABRIC**

B44F 11/02; B44F 11/04; D03D 1/00;
D04H 1/00; D04H 1/02; D10B 2503/04;
D21H 27/02

(71) Applicant: **YAGI TSUSHO LIMITED**, Osaka
(JP)

See application file for complete search history.

(72) Inventor: **Yozo Yagi**, Osaka (JP)

(56) **References Cited**

(73) Assignee: **YAGI TSUSHO LIMITED**, Osaka
(JP)

U.S. PATENT DOCUMENTS

(**) Term: **15 Years**

(21) Appl. No.: **29/556,634**

1,714,058 A * 5/1929 Tirifahy E04F 13/04
29/6.2
D90,096 S * 6/1933 Beam D25/153
D91,266 S * 1/1934 Fowler D25/156
D102,616 S * 1/1937 Newman D5/53
D117,088 S * 10/1939 Carragher et al. D5/4
2,545,952 A * 3/1951 Goldman D04H 1/66
428/198
3,616,154 A * 10/1971 Dow B29C 47/12
264/154
D411,921 S * 7/1999 Thomas D5/1
D424,810 S * 5/2000 Thomas D5/1
D502,325 S * 3/2005 Hennel D5/47
D662,325 S * 6/2012 Wong D5/47
D672,970 S * 12/2012 Laird D5/27
D777,451 S * 1/2017 Hunt D5/2

(22) Filed: **Mar. 2, 2016**

(30) **Foreign Application Priority Data**

Sep. 15, 2015 (JP) 2015-020490
Sep. 15, 2015 (JP) 2015-020506

(51) **LOC (10) Cl.** **05-05**

(52) **U.S. Cl.**
USPC **D5/4**

(58) **Field of Classification Search**
USPC D5/1-8, 11-14, 16, 19, 20, 23, 24,
D5/26-28, 30, 32, 33, 37, 43, 44, 47-51,
D5/54, 56, 58, 59, 62-66, 99; D25/112,
D25/138, 151; D19/1, 5, 8;
D6/582-584, 587-589, 591, 592, 598,
D6/599, 600, 602, 612, 613, 615, 617,
D6/618, 620, 621; D32/40, 55, 57
CPC ... B31F 1/00; B31F 1/07; B32B 3/266; B32B
5/024; B44F 1/00; B44F 1/02; B44F
1/08; B44F 1/10; B44F 5/00; B44F 7/00;
B44F 9/00; B44F 9/04; B44F 11/00;

* cited by examiner

Primary Examiner — Karen S Acker
Assistant Examiner — Wendy Arminio
(74) *Attorney, Agent, or Firm* — Wenderoth, Lind &
Ponack, L.L.P.

(57) **CLAIM**
The ornamental design for a fabric, as shown and described.

DESCRIPTION

FIG. 1 is a front view of a first embodiment of a fabric; and,
FIG. 2 is a front view of a second embodiment of a fabric.

1 Claim, 2 Drawing Sheets

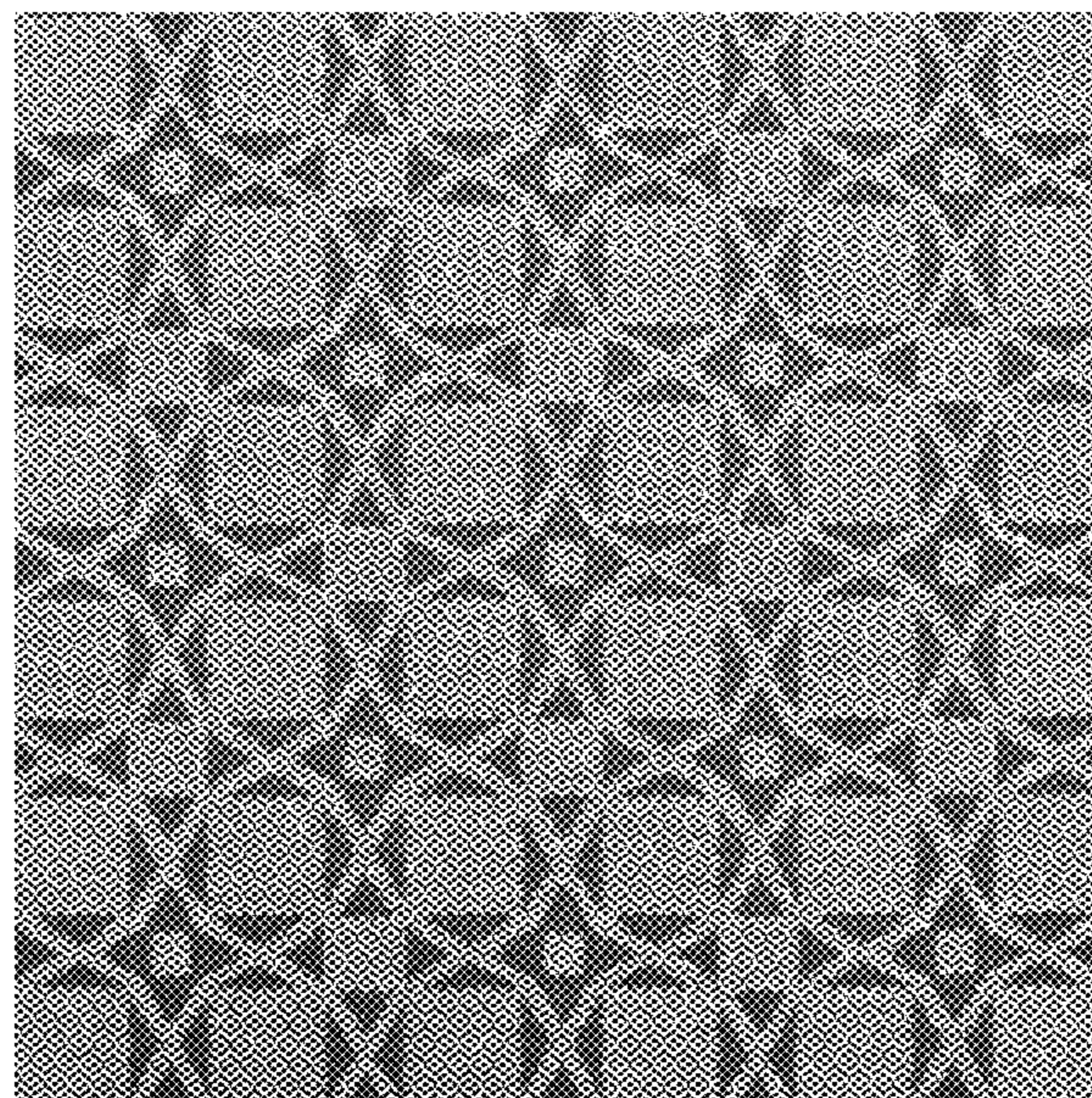

FIG.1

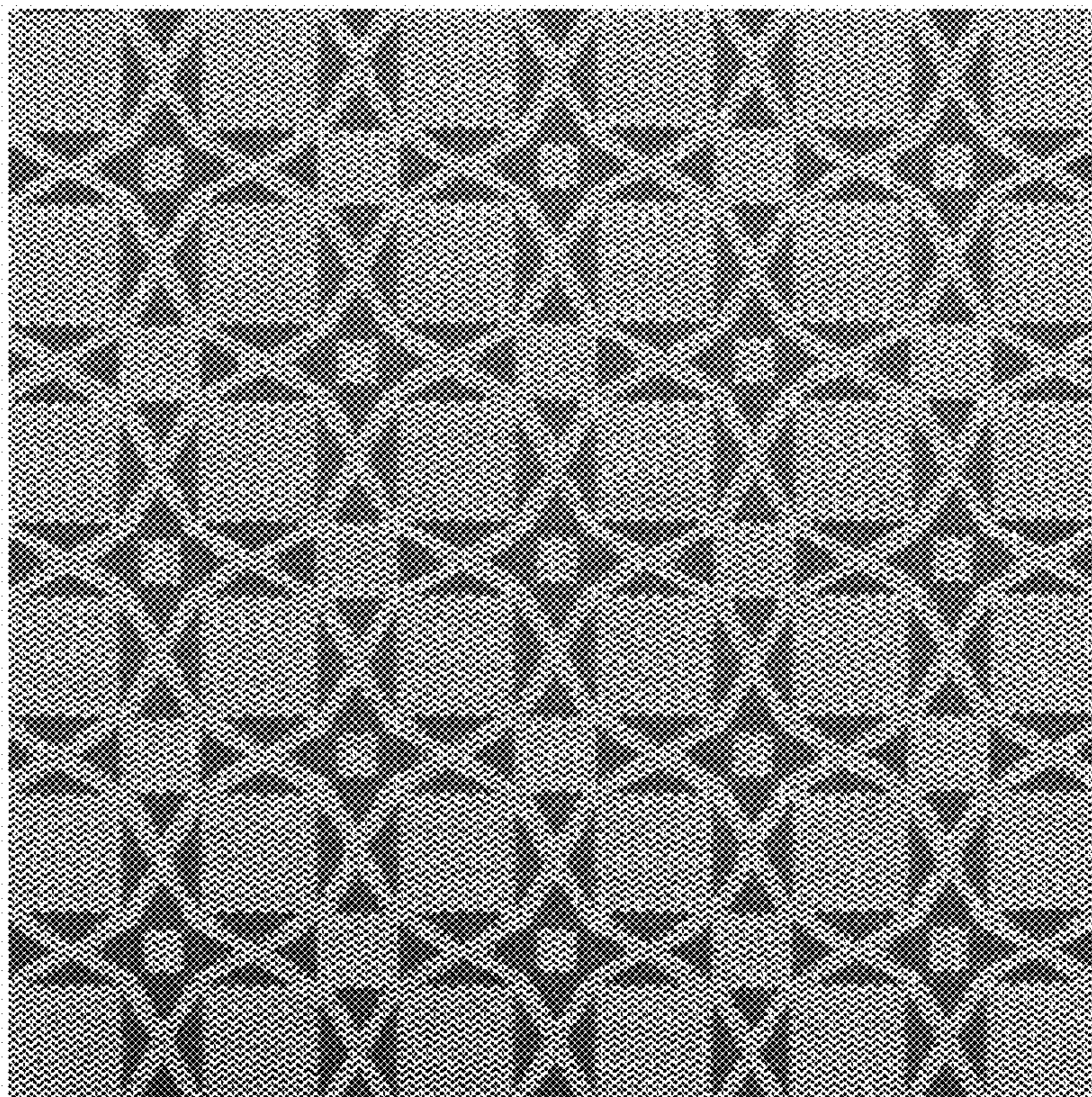

FIG.2

