



US00D796832S

(12) **United States Design Patent** (10) **Patent No.:** **US D796,832 S**
Nethongkome (45) **Date of Patent:** **** Sep. 12, 2017**

(54) **SHOE UPPER**
(71) Applicant: **NIKE, Inc.**, Beaverton, OR (US)
(72) Inventor: **Benjamin Nethongkome**, Beaverton, OR (US)
(73) Assignee: **NIKE, Inc.**, Beaverton, OR (US)
(**) Term: **15 Years**
(21) Appl. No.: **29/549,556**
(22) Filed: **Dec. 22, 2015**
(51) **LOC (10) Cl.** **02-04**
(52) **U.S. Cl.**
USPC **D2/975**
(58) **Field of Classification Search**
USPC D2/902, 907, 912, 915, 946, 950, 969,
D2/972-974
CPC A43B 5/00; A43B 5/06; A43B 5/10; A43B
5/14; A43B 23/24; A43B 23/25; A43B
23/30
See application file for complete search history.

(56) **References Cited**
U.S. PATENT DOCUMENTS
D434,551 S * 12/2000 Snyder D2/897
D457,296 S * 5/2002 Burt D2/902
D484,300 S 12/2003 Smith
D487,336 S * 3/2004 Matis D2/969
D498,583 S 11/2004 Yun
D522,735 S 6/2006 Mermet
D523,226 S * 6/2006 Hudson D2/972
D544,196 S 6/2007 Caine
D636,591 S 4/2011 Miner
D642,787 S 8/2011 Lee
D645,648 S * 9/2011 Lonigan D2/907
D648,110 S 11/2011 Rasmussen
D664,344 S * 7/2012 Bacon D2/906
D689,685 S 9/2013 Chang
D690,091 S * 9/2013 Dombrow D2/972

D690,092 S * 9/2013 Dombrow D2/972
D690,924 S 10/2013 Hardman
D690,925 S 10/2013 Hardman
D693,104 S 11/2013 McMillan
D696,847 S 1/2014 McCullagh
D703,932 S 5/2014 Avar et al.
D703,933 S 5/2014 Avar et al.
D707,030 S 6/2014 Miner
D708,433 S 7/2014 O'Connor
D710,082 S 8/2014 Miner
D713,634 S 9/2014 Shyllon
D715,040 S 10/2014 Mermet
D718,036 S 11/2014 McMillan
(Continued)

OTHER PUBLICATIONS

Nike Footwear Catalog, 2011 Fall Men's Performance Footwear, p. 14, published Nov. 2010, NIKE, Inc., USA.
(Continued)

Primary Examiner — Sandra Snapp
Assistant Examiner — Katherine Glennon
(74) *Attorney, Agent, or Firm* — Banner & Witcoff, Ltd.

(57) **CLAIM**

The ornamental design for a shoe upper, as shown and described.

DESCRIPTION

FIG. 1 is a rear perspective view of a shoe upper showing my new design;
FIG. 2 is a side view thereof;
FIG. 3 is an opposite side view thereof; and,
FIG. 4 is a rear view thereof.
The broken lines immediately adjacent to the shaded area represent unclaimed boundaries of the design. The broken lines showing the remainder of the shoe are for environmental purposes only and form no part of the claimed design.

1 Claim, 4 Drawing Sheets

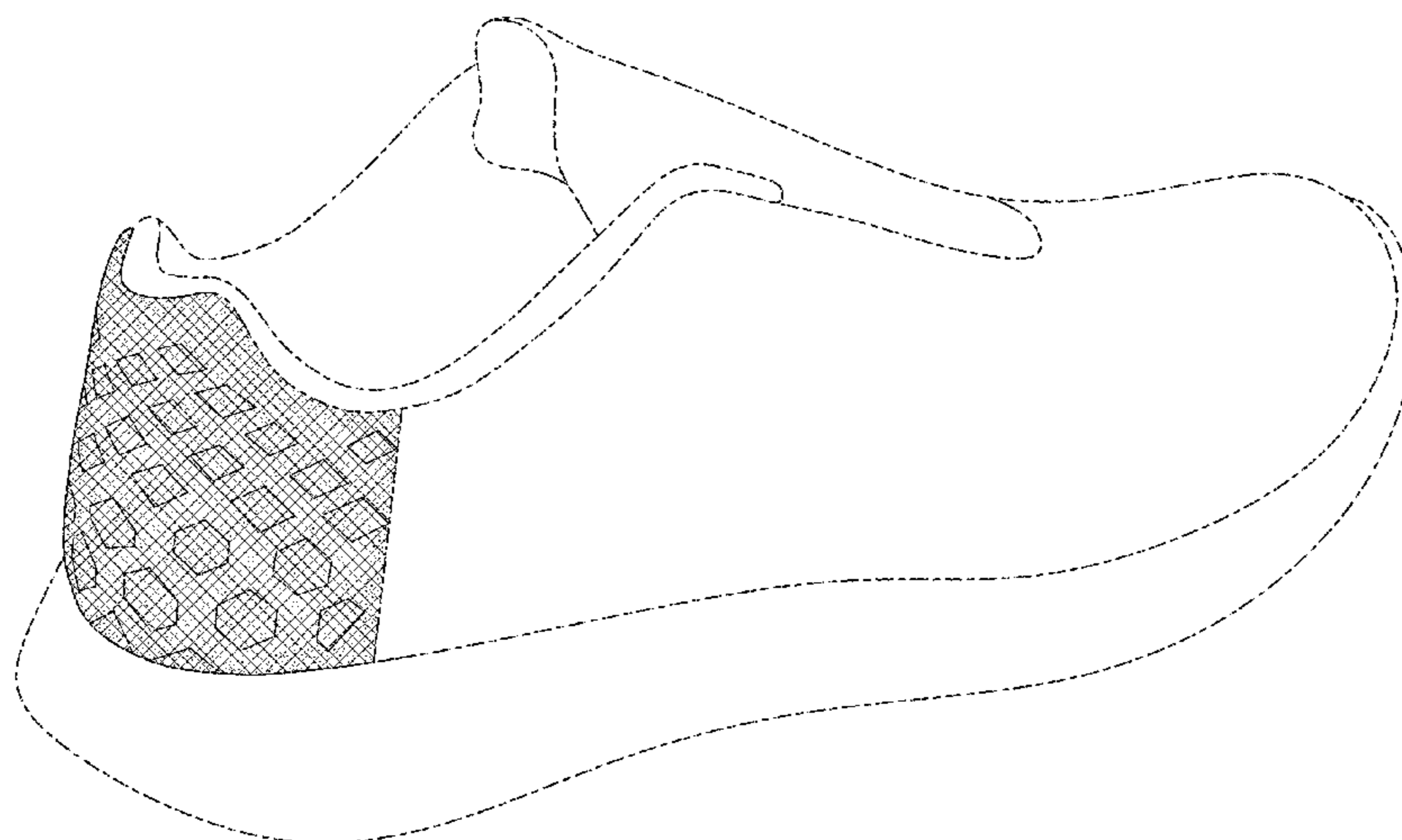

(56)

References Cited

U.S. PATENT DOCUMENTS

D719,337 S	12/2014	Miner	
D721,480 S	1/2015	Williams, Jr.	
D722,223 S	2/2015	Williams, Jr.	
D731,158 S *	6/2015	Backus	D2/915
D737,041 S *	8/2015	Raasch	D2/972
D744,223 S *	12/2015	Kirschner	D2/972
D769,600 S *	10/2016	Avar	D2/972
D769,604 S *	10/2016	Mueller	D2/972

OTHER PUBLICATIONS

Nike Footwear Catalog, 2011 Fall Men's Performance Footwear, p. 64, published Nov. 2010, NIKE, Inc., USA.

Nike Footwear Catalog, 2012 Fall Men's Performance Tennis Footwear, p. 2, published Nov. 2011, NIKE, Inc., USA.

Nike Footwear Catalog, 2014 Holiday Women's Performance Footwear, p. 33, published Feb. 24, 2014, NIKE, Inc., USA.

Nike Footwear Catalog, 2014 Fall City Specialty Footwear Best Final, p. 69, published Nov. 1, 2013, NIKE, Inc., USA.

Nike Footwear Catalog, 2015 Summer Women's Nike Sportswear Best Footwear, p. 24, published Aug. 1, 2014, NIKE, Inc., USA.

* cited by examiner

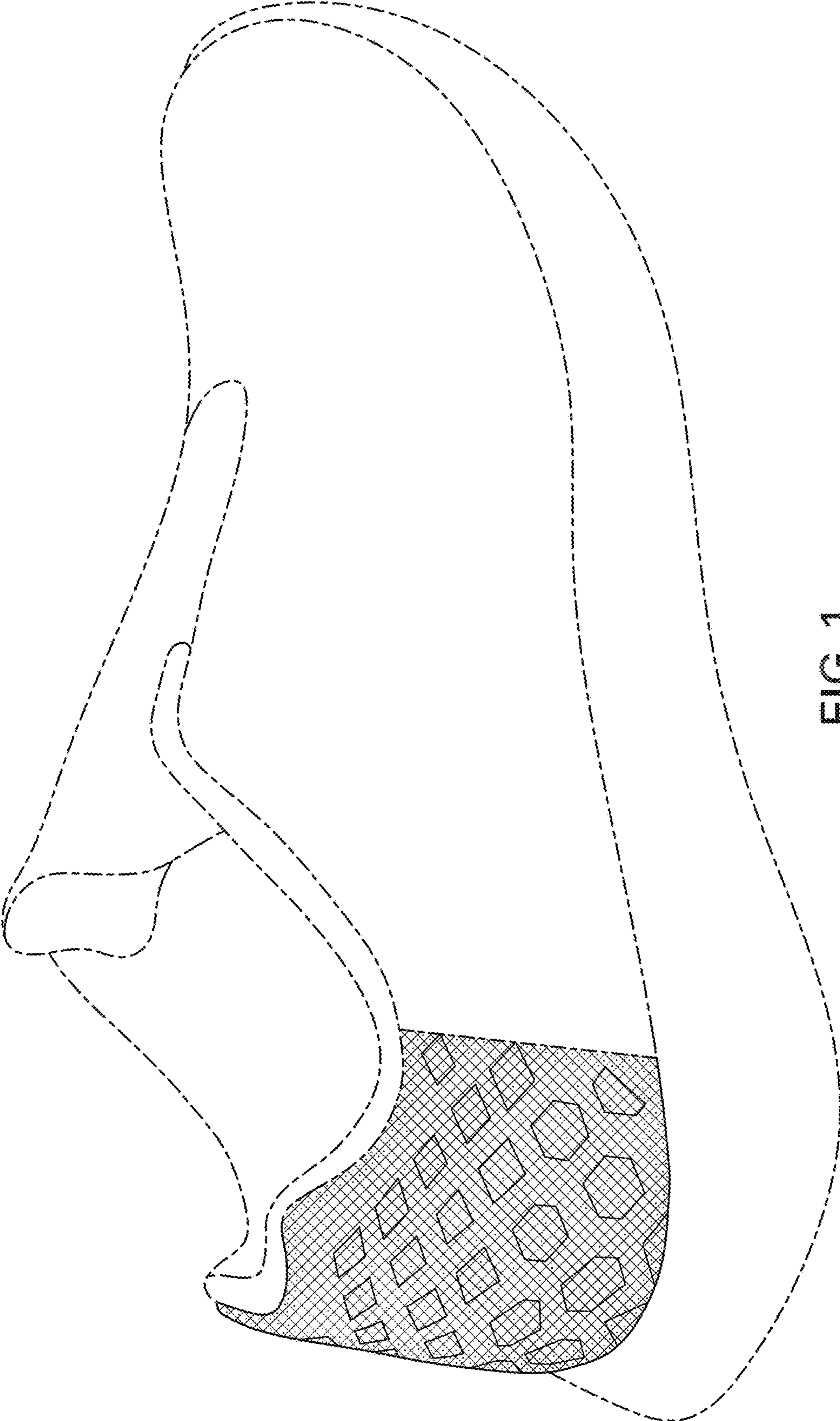

FIG. 1

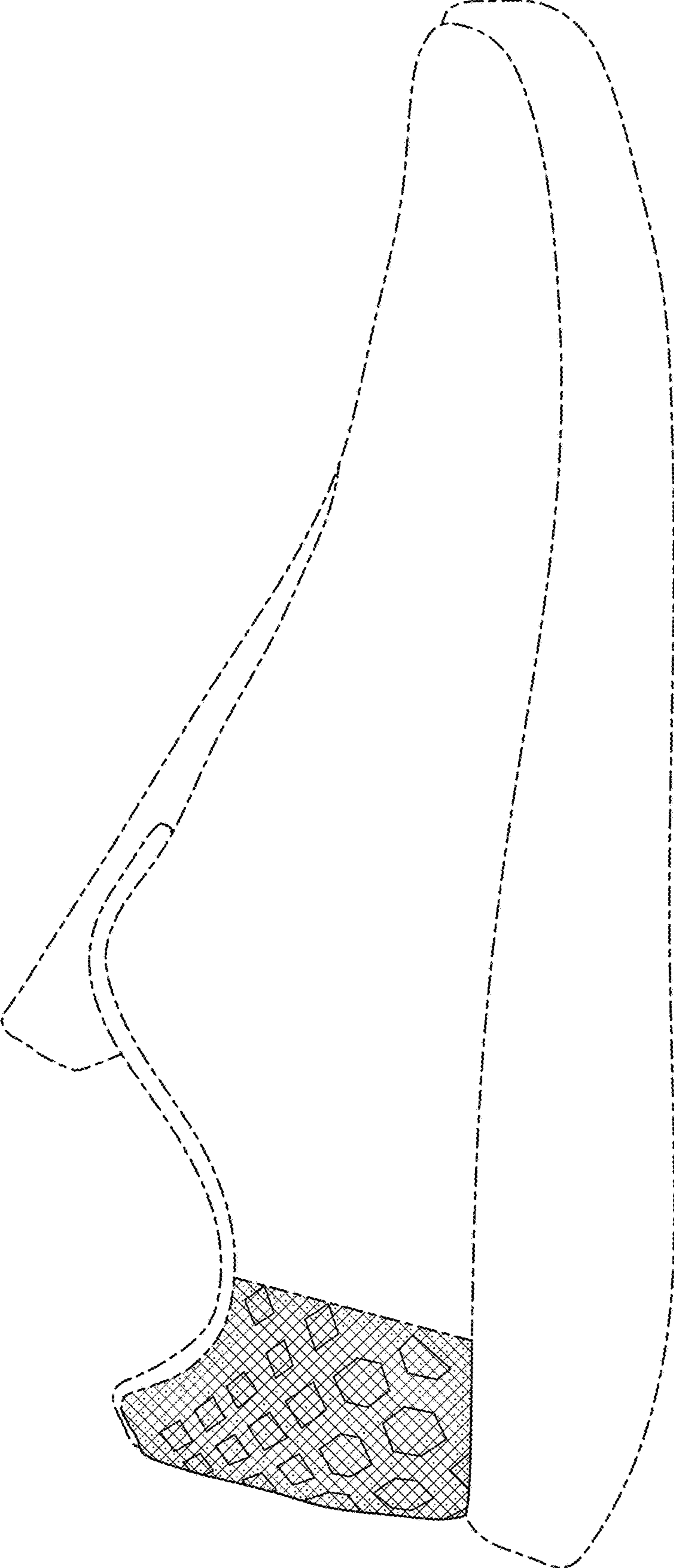

FIG. 2

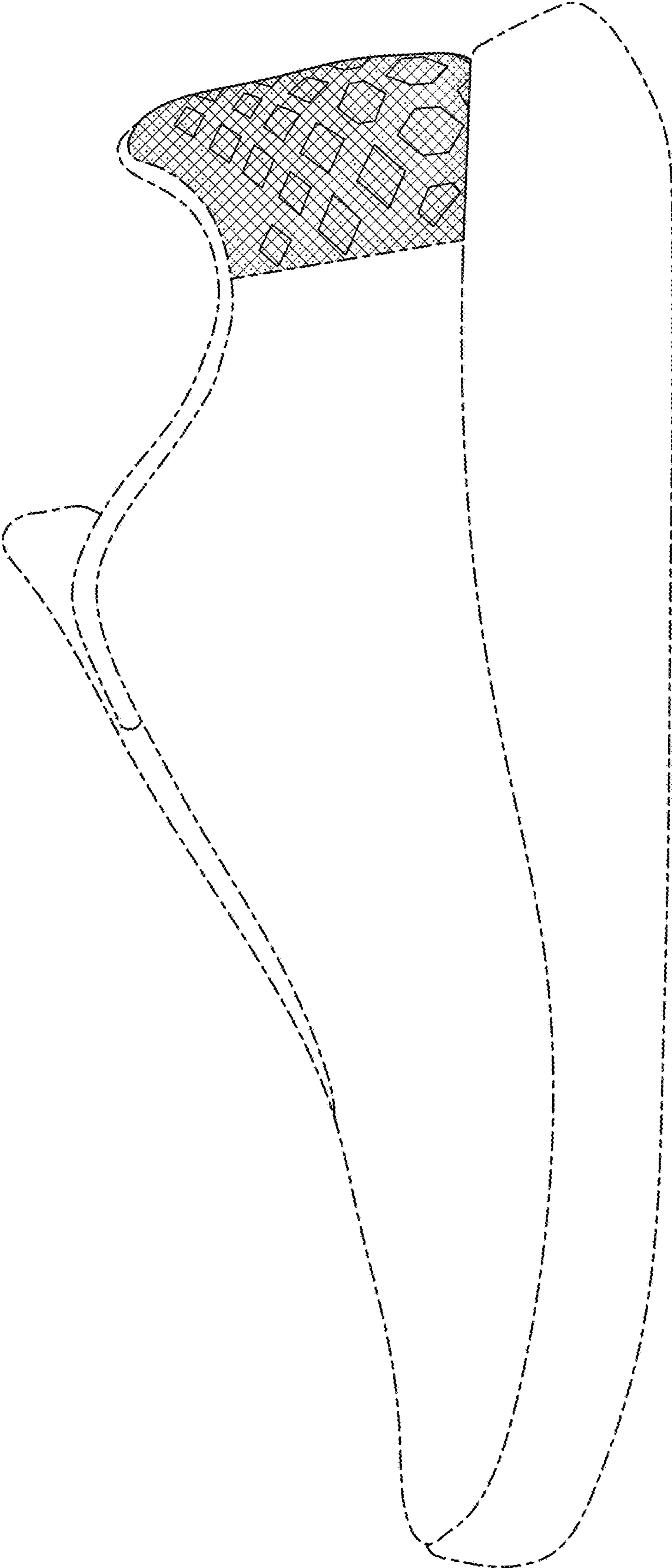

FIG. 3

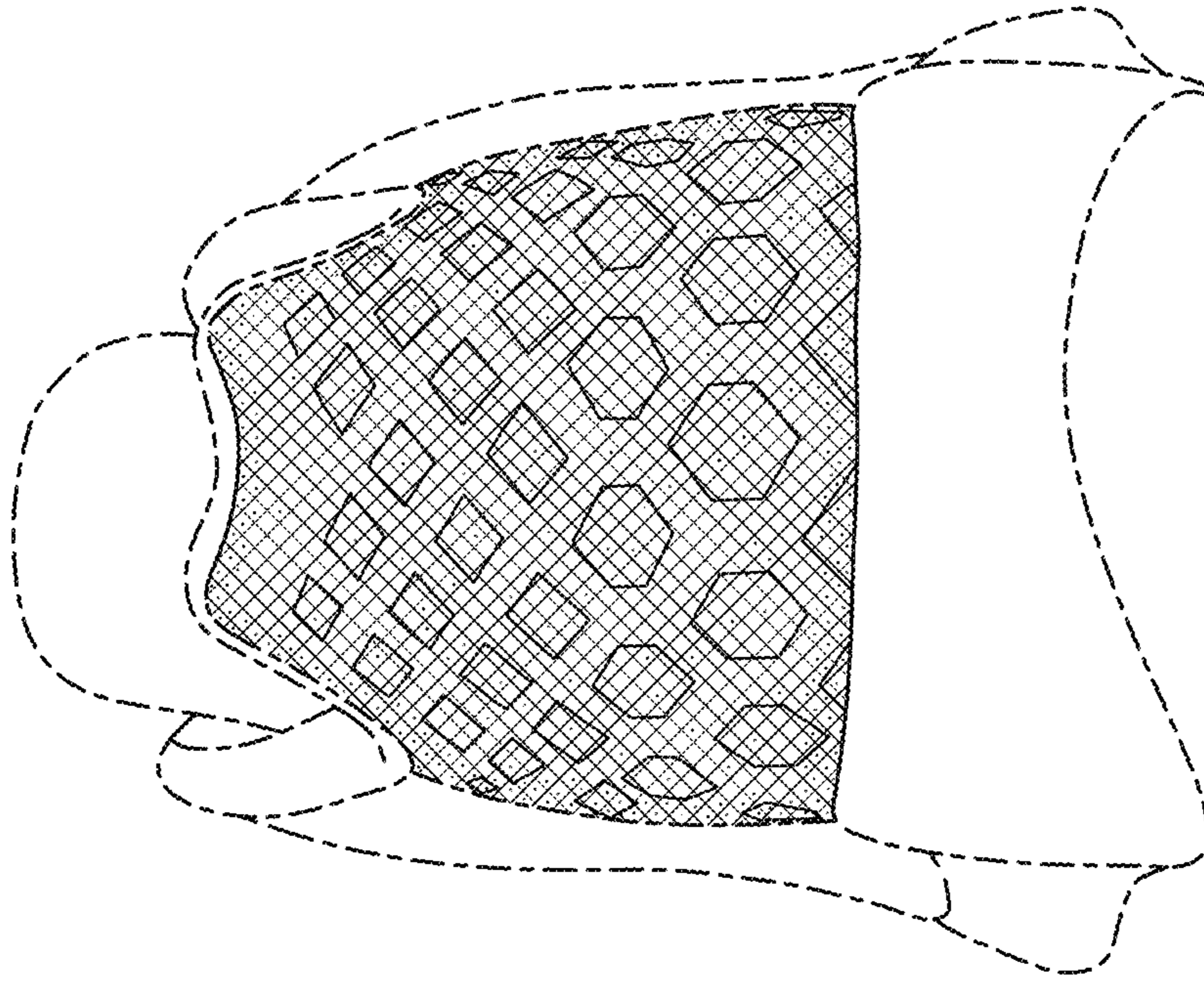

FIG. 4