



US00D796820S

(12) **United States Design Patent** (10) **Patent No.:** **US D796,820 S**
de Montgolfier (45) **Date of Patent:** **** Sep. 12, 2017**

(54) **SHOE UPPER**
(71) Applicant: **NIKE, Inc.**, Beaverton, OR (US)
(72) Inventor: **Vianney de Montgolfier**, Portland, OR (US)
(73) Assignee: **NIKE, Inc.**, Beaverton, OR (US)
(**) Term: **15 Years**

D682,535 S * 5/2013 Dekovic D2/972
D683,134 S * 5/2013 Shyllon D2/972
D683,532 S * 6/2013 O'Connor D2/972
D689,278 S * 9/2013 Yun D2/972
D689,685 S * 9/2013 Chang D2/972
D689,686 S * 9/2013 Hardman D2/972
D690,092 S * 9/2013 Dombrow D2/972
D690,924 S * 10/2013 Hardman D2/972
D693,110 S * 11/2013 Miner D2/972
D694,512 S * 12/2013 James D2/973
D700,429 S * 3/2014 Miner D2/973

(Continued)

(21) Appl. No.: **29/552,376**

(22) Filed: **Jan. 21, 2016**

(51) **LOC (10) Cl.** **02-04**

(52) **U.S. Cl.**
USPC **D2/972**

(58) **Field of Classification Search**
USPC D2/900, 902, 907, 909-912, 915,
D2/923-927, 929-930, 939, 942-946,
D2/964-965, 969, 971-975, 977-978
CPC A43B 1/04; A43B 3/0078; A43B 3/06;
A43B 3/10; A43B 3/12; A43B 3/126;
A43B 3/24; A43B 5/00; A43B 5/04;
A43B 5/06; A43B 5/10; A43B 9/00;
A43B 11/00; A43B 23/00; A43B
23/0205; A43B 23/0245; A43B 23/025;
A43B 23/04; A43B 23/24; A43B 23/25;
A43B 23/26

See application file for complete search history.

(56) **References Cited**

U.S. PATENT DOCUMENTS

D316,927 S * 5/1991 Quan D2/972
D500,408 S * 1/2005 Rask D2/972
D513,850 S * 1/2006 Alfaro D2/972
D515,801 S * 2/2006 Smith, III D2/972
D523,221 S * 6/2006 Portzline D2/972
D544,699 S * 6/2007 Link D2/972
D544,700 S * 6/2007 Link D2/946
D636,592 S * 4/2011 Dekovic D2/972
D675,420 S * 2/2013 Young D2/972
D680,729 S * 4/2013 Rasmussen D2/972

OTHER PUBLICATIONS

Nike Mixes the Roshe and the Tiempo VI for One of the Cleanest Hybrids Yet [online], [retrieved Jan. 23, 2017] retrieved from Internet <URL:http://sneakernews.com/2016/06/28/nike-roshe-tiempo-vi-summer-2016-colorways/>; 10 color sheets, Dated Jun. 28, 2016.

Primary Examiner — Sandra Snapp

Assistant Examiner — Katherine Glennon

(74) *Attorney, Agent, or Firm* — Banner & Witcoff, Ltd.

(57) **CLAIM**

The ornamental design for a shoe upper, as shown and described.

DESCRIPTION

FIG. 1 is a front perspective view of a shoe upper showing my new design;

FIG. 2 is a side view thereof; and,

FIG. 3 is a rear perspective view thereof.

The even-length broken lines represent stitching which forms part of the claimed design. The uneven-length broken lines immediately adjacent to the shaded area define the bounds of the claimed design, and form no part thereof. The uneven-length broken lines showing the remainder of the shoe are for environmental purposes only and form no part of the claimed design.

1 Claim, 3 Drawing Sheets

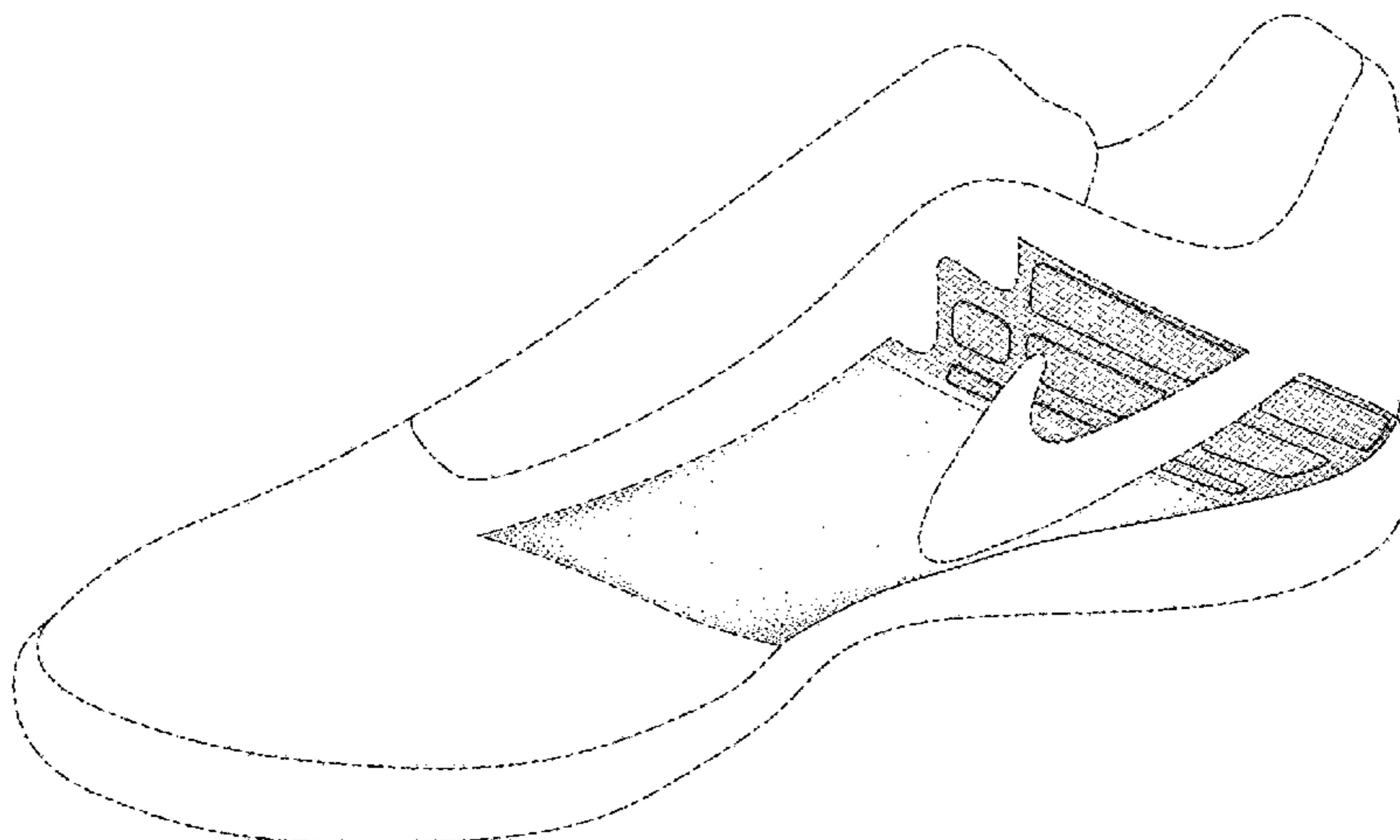

(56)

References Cited

U.S. PATENT DOCUMENTS

D707,953	S *	7/2014	Petrie	D2/972
D708,433	S *	7/2014	O'Connor	D2/972
8,765,253	B1 *	7/2014	Smaldone	D04B 1/16 428/218
D710,586	S *	8/2014	Williams, Jr.	D2/972
D711,087	S *	8/2014	Williams, Jr.	D2/972
D713,635	S *	9/2014	de Montgolfier	D2/972
D721,480	S *	1/2015	Williams, Jr.	D2/972
D738,091	S *	9/2015	de Montgolfier	D2/945
D738,095	S *	9/2015	McMillan	D2/972
D743,158	S *	11/2015	Payne	D2/972
D743,685	S *	11/2015	Payne	D2/972
D744,738	S *	12/2015	de Montgolfier	D2/972
2012/0066931	A1 *	3/2012	Dojan	A43B 23/0235 36/83

* cited by examiner

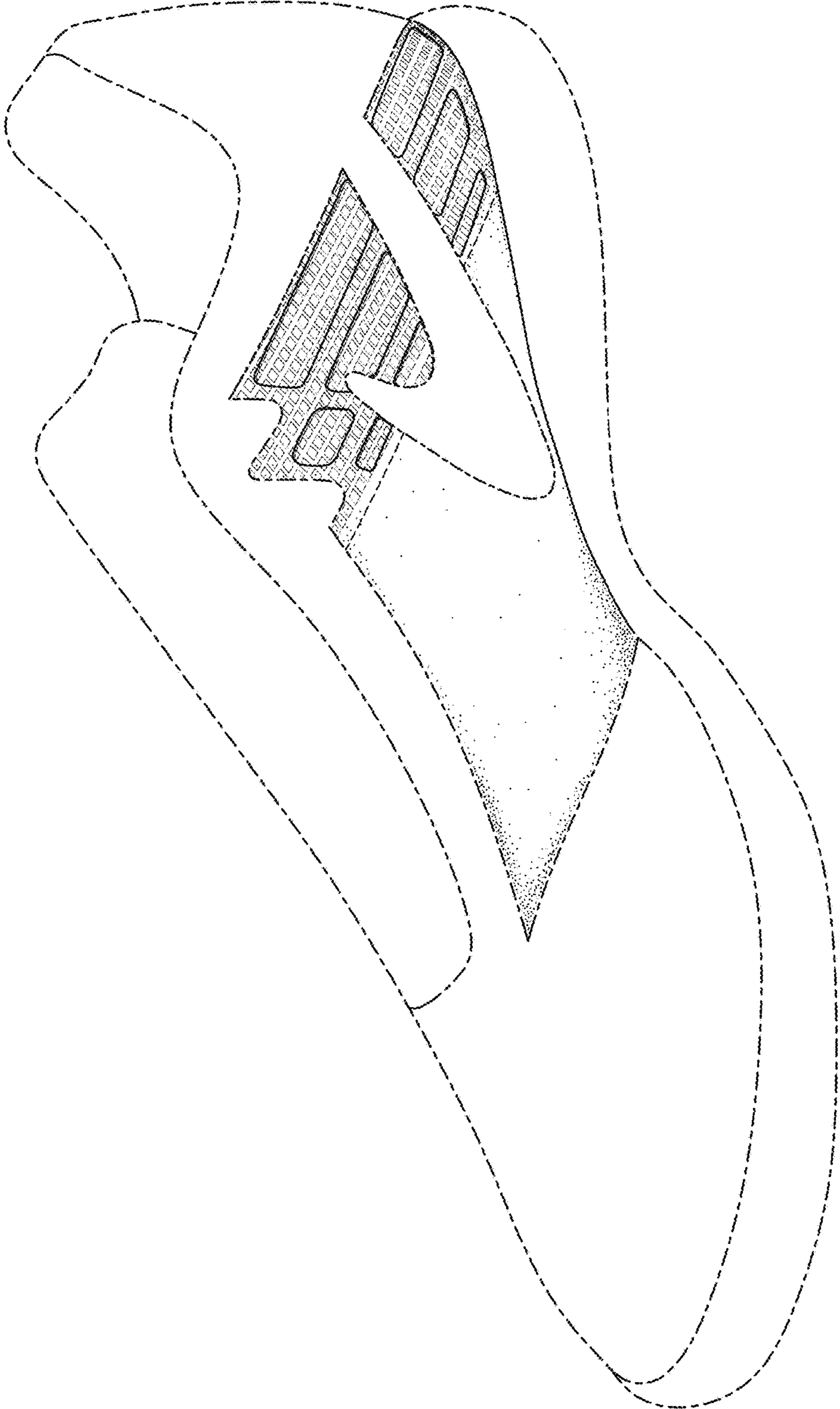

FIG.1

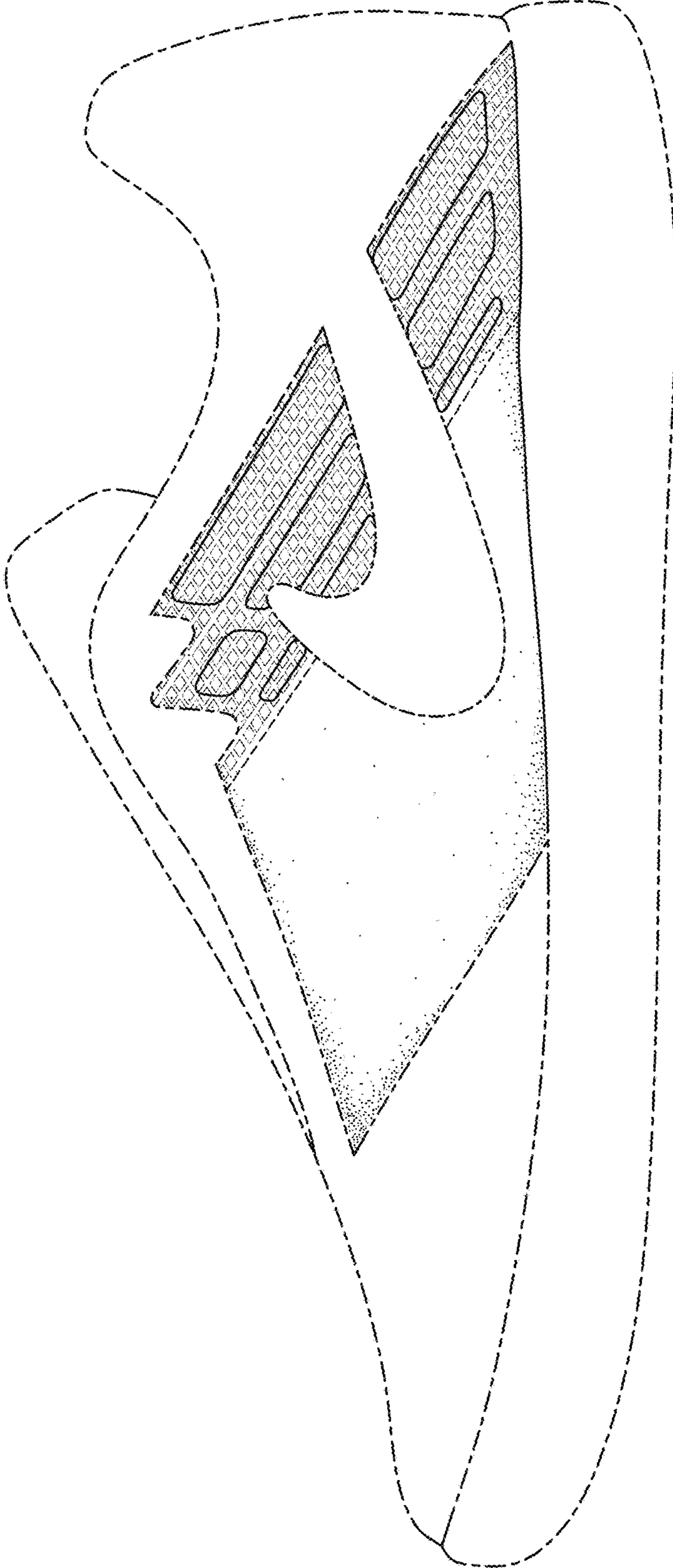

FIG. 2

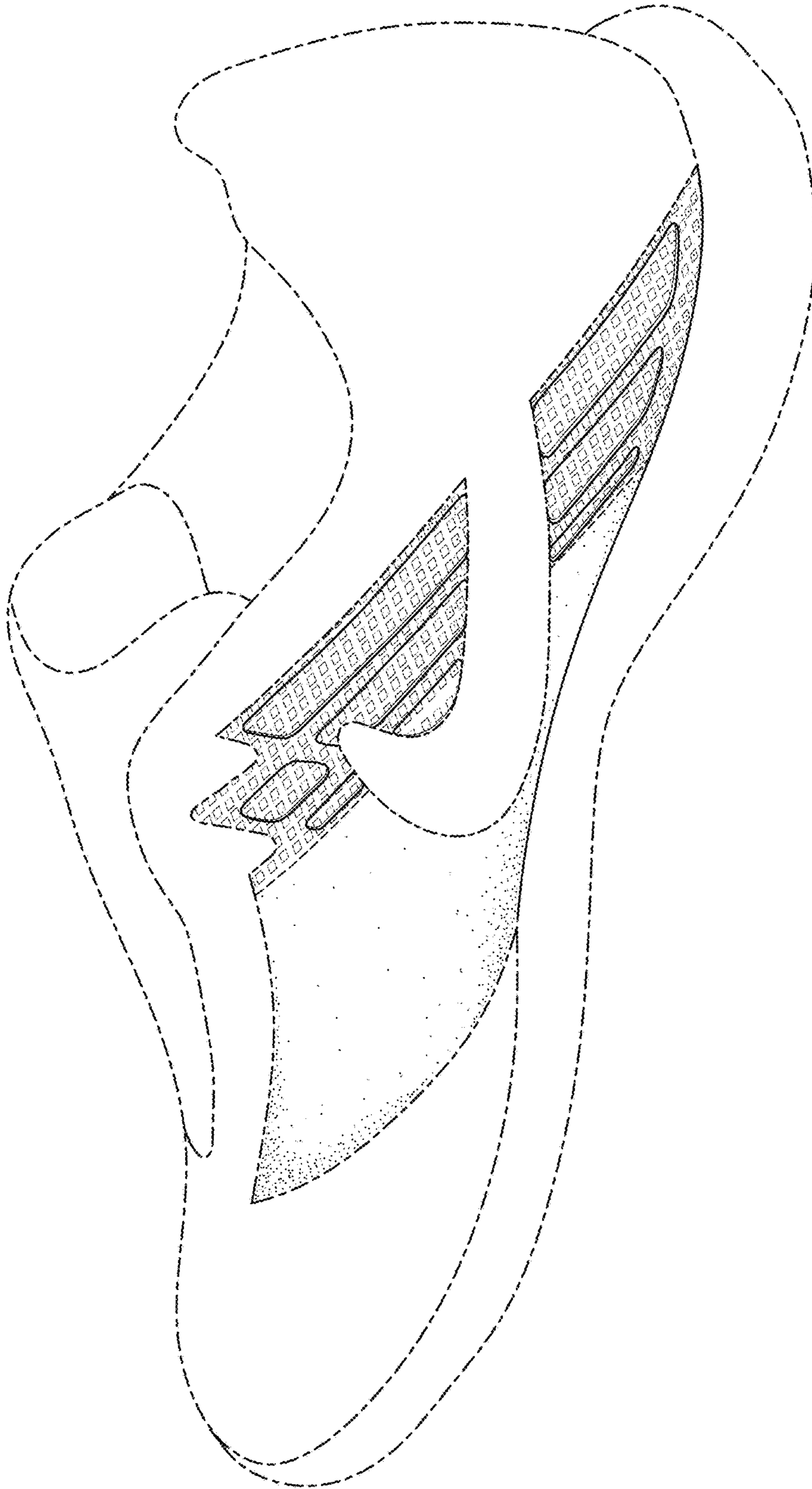

FIG. 3