



US00D796809S

(12) **United States Design Patent** (10) **Patent No.:** **US D796,809 S**
Williams, Jr. (45) **Date of Patent:** **** Sep. 12, 2017**

(54) **SHOE OUTSOLE**

(71) Applicant: **NIKE, Inc.**, Beaverton, OR (US)

(72) Inventor: **Robert C. Williams, Jr.**, Tigard, OR (US)

(73) Assignee: **NIKE, Inc.**, Beaverton, OR (US)

(**) Term: **15 Years**

(21) Appl. No.: **29/536,322**

(22) Filed: **Aug. 14, 2015**

(51) **LOC (10) Cl.** **02-04**

(52) **U.S. Cl.**

USPC **D2/959**; D2/951; D2/960

(58) **Field of Classification Search**

USPC D2/902, 906, 908, 916, 918, 925, D2/946-962, 977; 36/3 B, 22 R, 24.5, 36/25 R, 28, 32 R, 34 R, 59 C, 67 A, 103
CPC A43B 13/00; A43B 13/02; A43B 13/023; A43B 13/026; A43B 13/04; A43B 13/08; A43B 13/10; A43B 13/12; A43B 13/14; A43B 13/141; A43B 13/143; A43B 13/16; A43B 13/18; A43B 13/181; A43B 13/187; A43B 13/189; A43B 13/20; A43B 13/22; A43B 13/223; A43B 13/24; A43B 13/28; A43B 13/30; A43B 13/32; A43B 13/34; A43B 13/36

See application file for complete search history.

(56) **References Cited**

U.S. PATENT DOCUMENTS

D80,929 S 4/1930 Tucker
D86,527 S 3/1932 Klein
D92,352 S 5/1934 Hindley
2,098,277 A * 11/1937 Conticchio A43B 21/06
36/35 B
D115,636 S * 7/1939 Sperry 36/59 C
D137,439 S * 3/1944 Incardona 36/31

D204,186 S 3/1966 Mattos
D260,196 S 8/1981 Plagenhoef
D278,851 S * 5/1985 Austin D2/955
D281,459 S 11/1985 Parker
D287,784 S 1/1987 Tong et al.
D356,884 S * 4/1995 Ho D2/902

(Continued)

Primary Examiner — T. Chase Nelson

(74) *Attorney, Agent, or Firm* — Banner & Witcoff, Ltd.

(57) **CLAIM**

The ornamental design for a shoe outsole, as shown and described.

DESCRIPTION

FIG. 1 is a front perspective view of a shoe outsole showing my new design;
FIG. 2 is a bottom view thereof;
FIG. 3 is a rear perspective view thereof;
FIG. 4 is an enlarged view of an area containing the central claimed region in FIG. 1, shown in isolation with the claimed perimeter and unclaimed environment removed;
FIG. 5 is an enlarged view of an area containing the central claimed region in FIG. 2, shown in isolation with the claimed perimeter and unclaimed environment removed; and,
FIG. 6 is an enlarged view of an area containing the central claimed region in FIG. 3, shown in isolation with the claimed perimeter and unclaimed environment removed.
The un-even length broken line immediately surrounding the shaded area represents an unclaimed boundary of this portion of the claimed design. The unshaded areas between the triangles form no part of the claimed design. The contrast in shading represents a contrast in appearance only and does not represent any particular color, material, or finish. The broken lines showing the remainder of the shoe are for environmental purposes only and form no part of the claimed design.

1 Claim, 6 Drawing Sheets

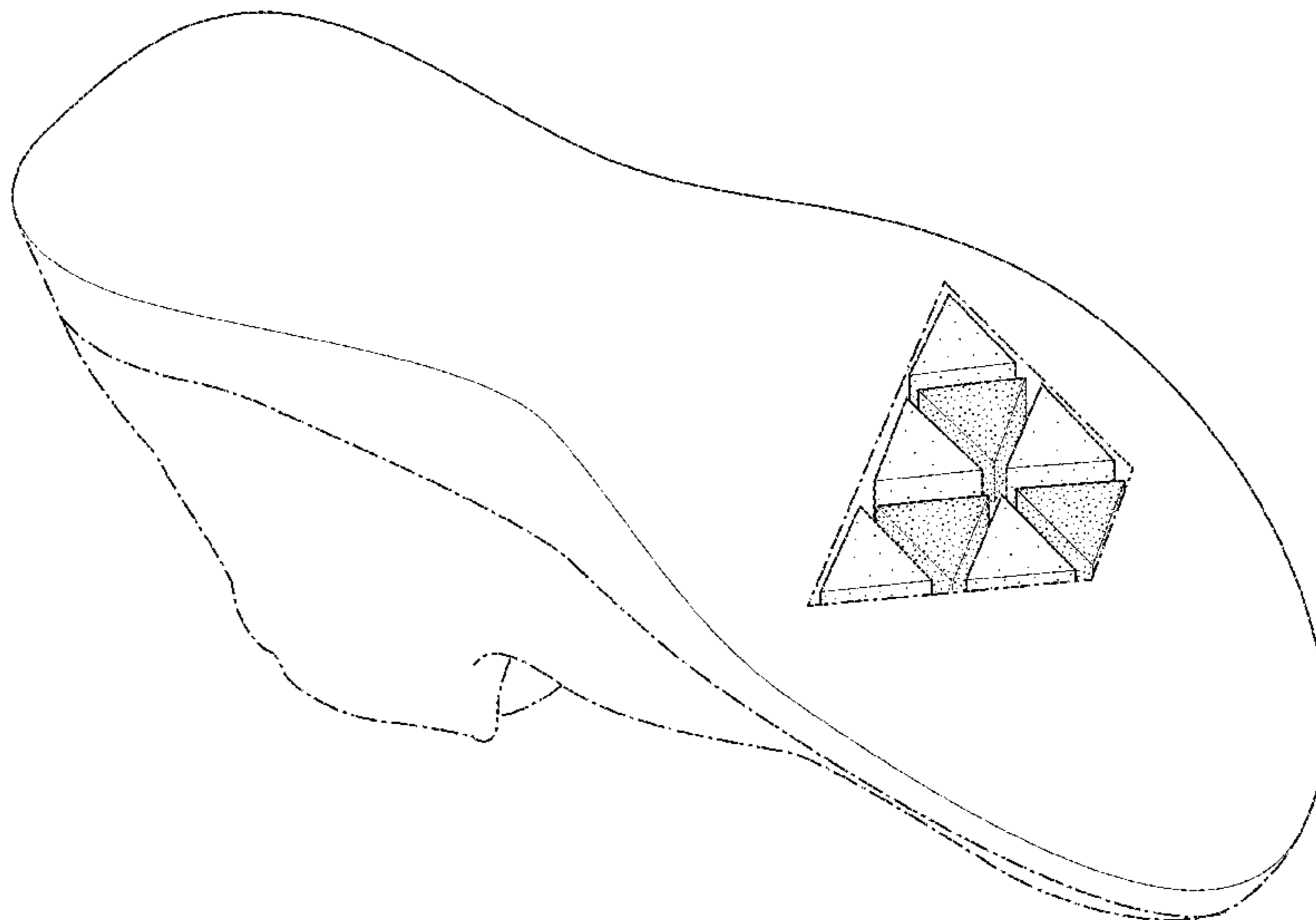

(56)

References Cited

U.S. PATENT DOCUMENTS

D357,346 S * 4/1995 Ho D2/902
 D371,893 S 7/1996 Kayano et al.
 D412,239 S * 7/1999 Sorofman D2/959
 D446,914 S 8/2001 Cockrell
 D446,915 S 8/2001 Cockrell
 D447,326 S 9/2001 Cockrell
 D457,293 S 5/2002 Maurer
 D463,901 S * 10/2002 Adams D2/951
 D483,934 S 12/2003 Adams et al.
 6,665,961 B2 * 12/2003 Kobayashi A43B 13/223
 36/127
 D501,707 S 2/2005 Nakano
 D515,792 S 2/2006 McClaskie
 D524,034 S * 7/2006 Hlavacs D2/977
 D527,172 S * 8/2006 Burg D2/953
 D547,533 S 7/2007 McClaskie
 D555,339 S 11/2007 Chang
 D555,340 S 11/2007 Chang
 D566,941 S * 4/2008 Chang D2/957
 D569,088 S * 5/2008 Poetsch D2/949
 D577,183 S * 9/2008 Link D2/951
 D586,544 S * 2/2009 Fuerst D2/951
 D586,993 S 2/2009 Banik et al.
 D601,334 S * 10/2009 Werman D2/951
 D632,879 S 2/2011 Merkazy et al.
 D636,573 S * 4/2011 Miner D2/951
 D650,159 S * 12/2011 Avar D2/951

D662,695 S * 7/2012 McVicker D2/902
 D668,437 S * 10/2012 Mahoney D2/908
 D676,224 S 2/2013 Marshall
 D677,454 S * 3/2013 Pizzuti D2/951
 D680,725 S * 4/2013 Avar D2/959
 D683,118 S 5/2013 Pauk
 8,505,219 B2 * 8/2013 Avar A43B 5/06
 36/102
 D689,275 S 9/2013 Mahoney
 D690,920 S 10/2013 Petrie
 D702,032 S * 4/2014 Nakano D2/951
 D702,430 S * 4/2014 Nascimento D2/951
 D708,831 S 7/2014 Petrie
 D709,681 S * 7/2014 Williams, Jr. D2/947
 D713,629 S 9/2014 Petrie
 D727,005 S * 4/2015 Portzline D2/951
 D734,009 S 7/2015 Butler
 D740,008 S * 10/2015 Wollo D2/961
 D757,412 S * 5/2016 Haddock D2/951
 D765,360 S * 9/2016 Petrie D2/947
 D769,596 S * 10/2016 Hardman D2/951
 D773,796 S * 12/2016 Hobgood D2/959
 2010/0083535 A1 * 4/2010 Meschter A43B 7/1495
 36/88
 2011/0247744 A1 * 10/2011 Turner A41D 31/005
 156/163
 2012/0052249 A1 * 3/2012 Turner A41D 13/0156
 428/172
 2016/0324259 A1 * 11/2016 Berend A43B 13/141

* cited by examiner

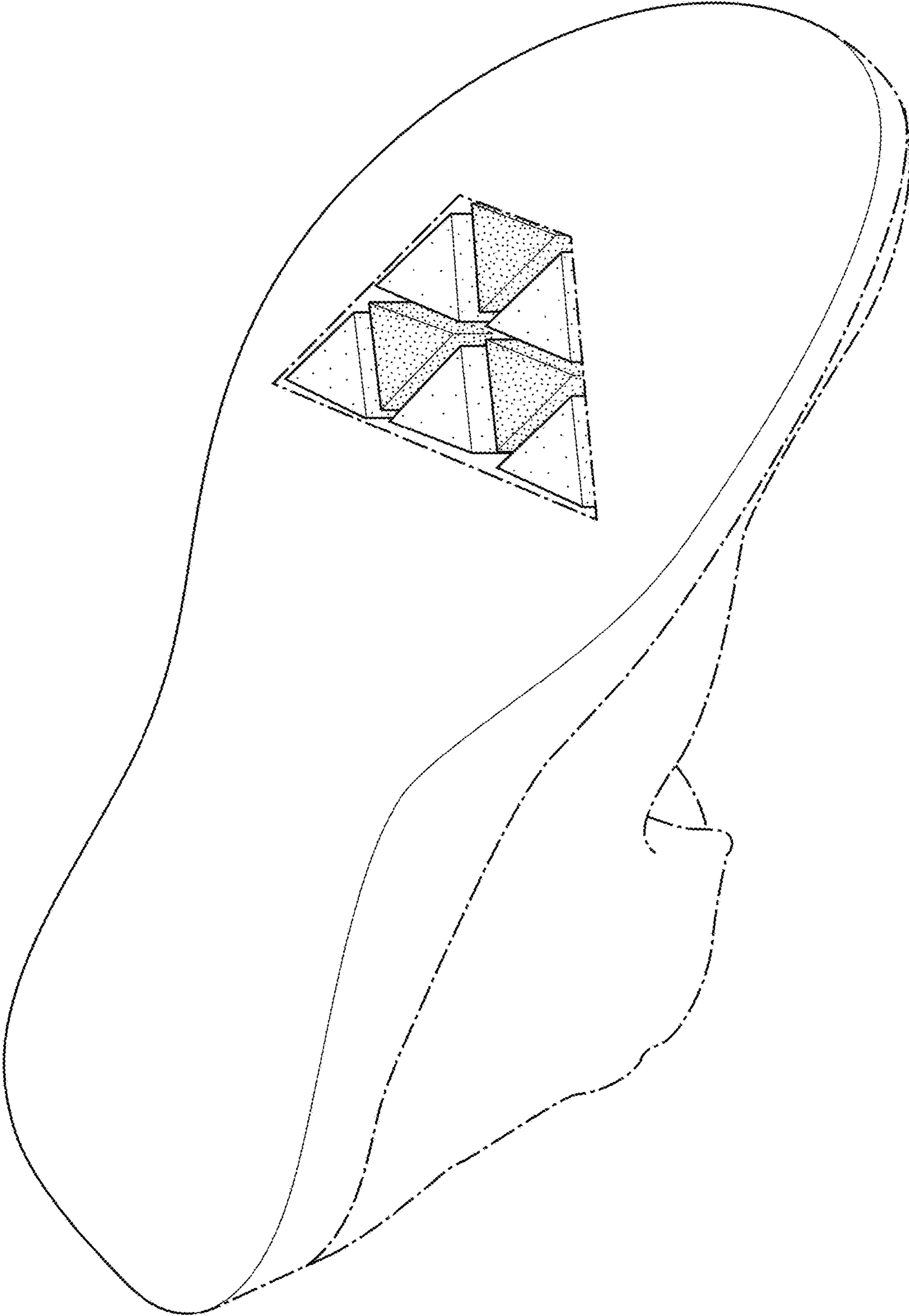

FIG. 1

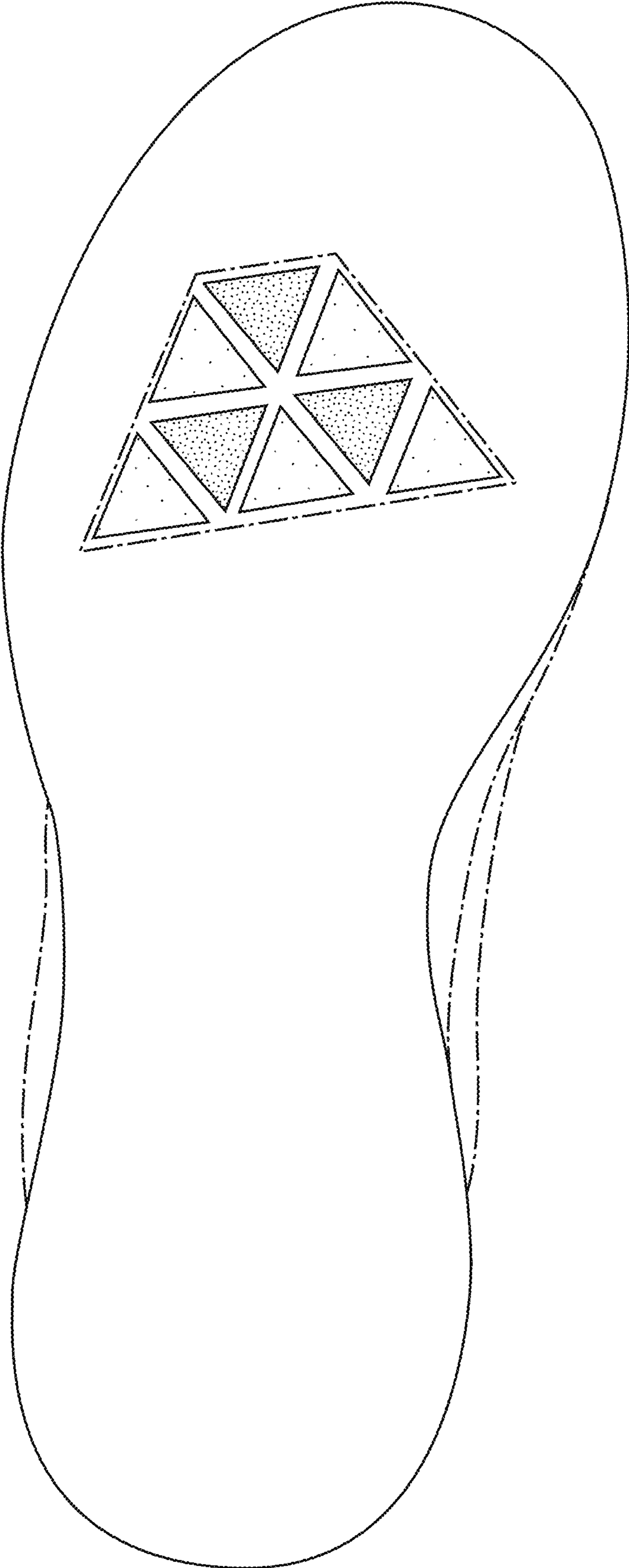

FIG. 2

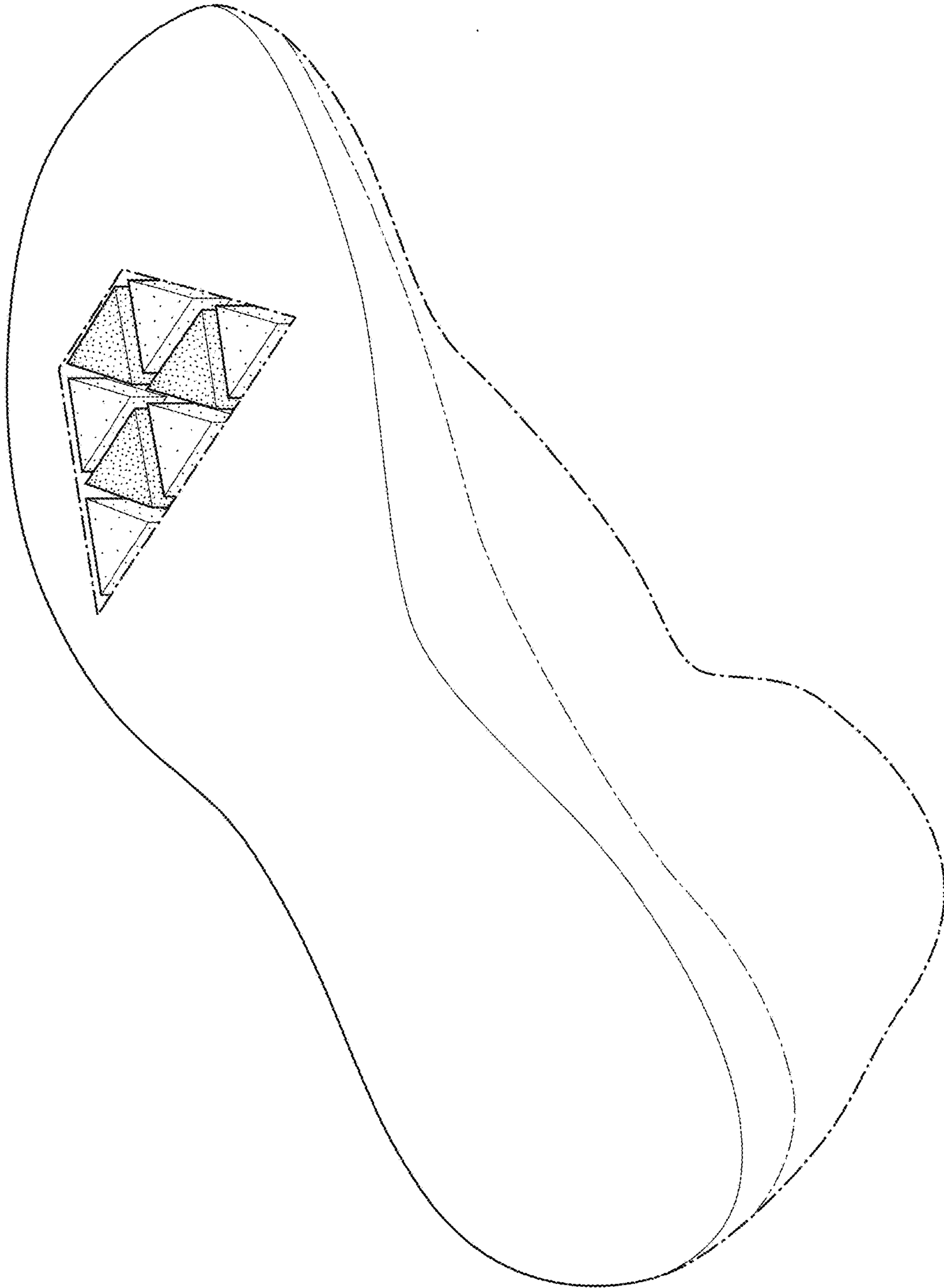

FIG. 3

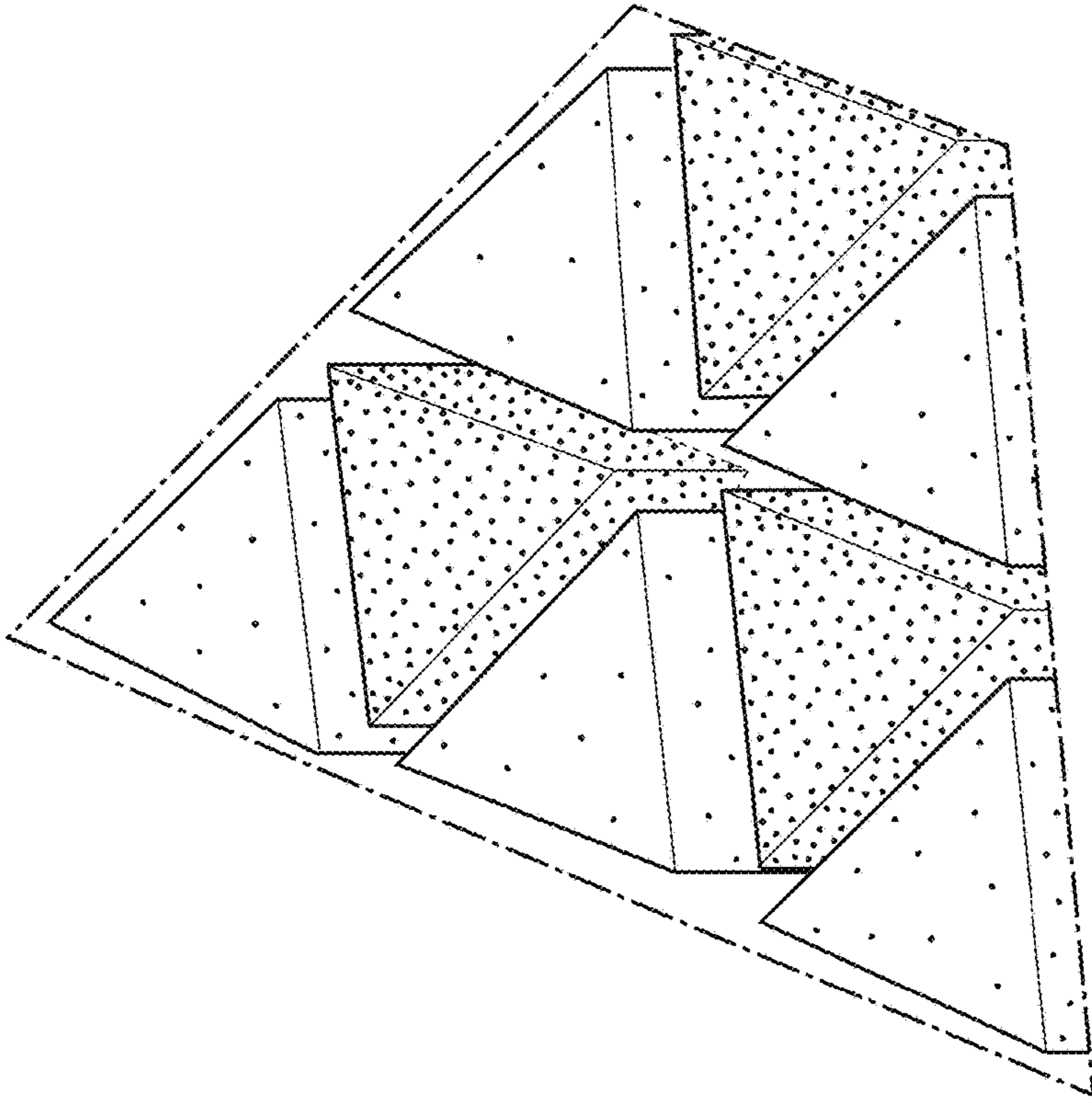

FIG. 4

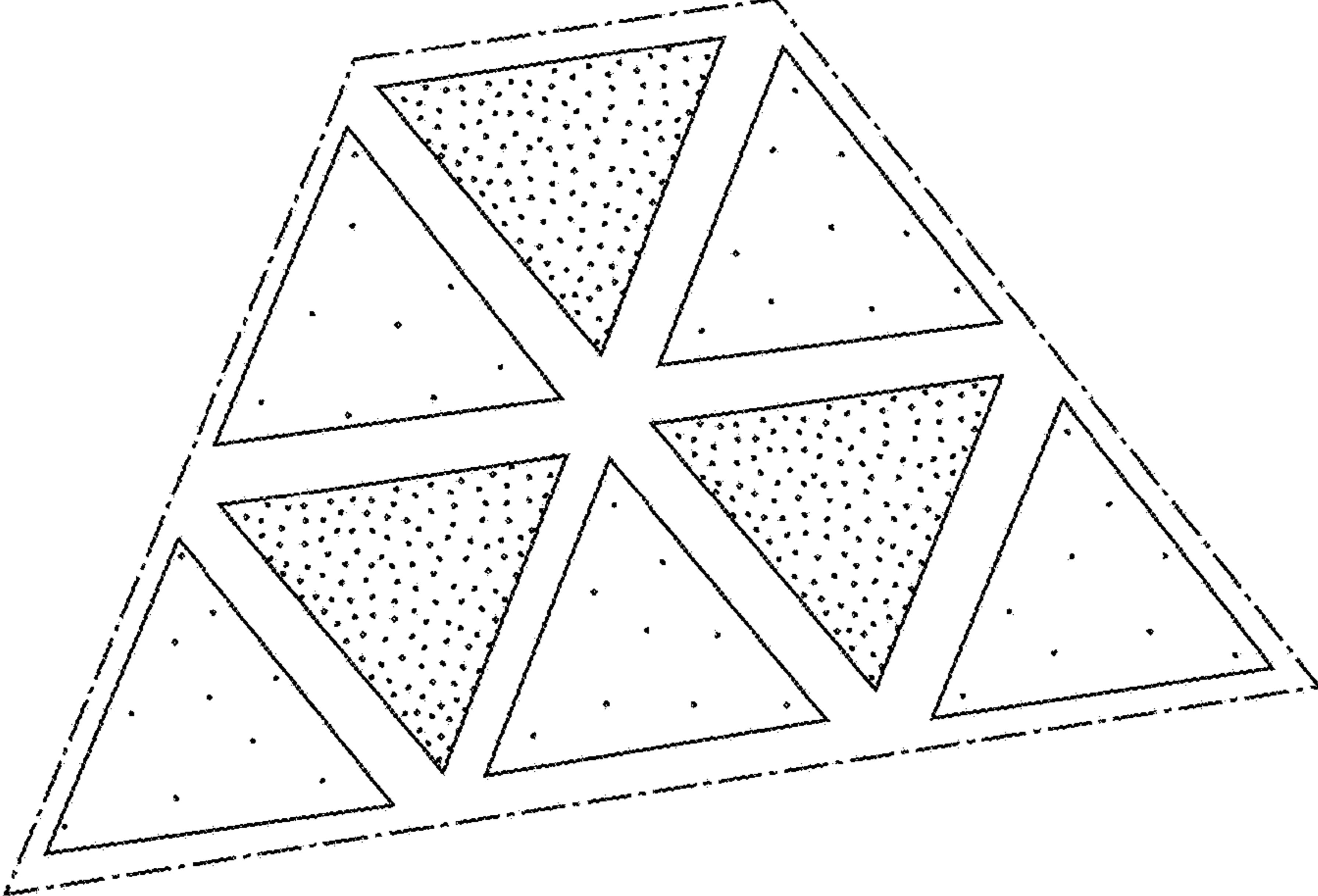

FIG. 5

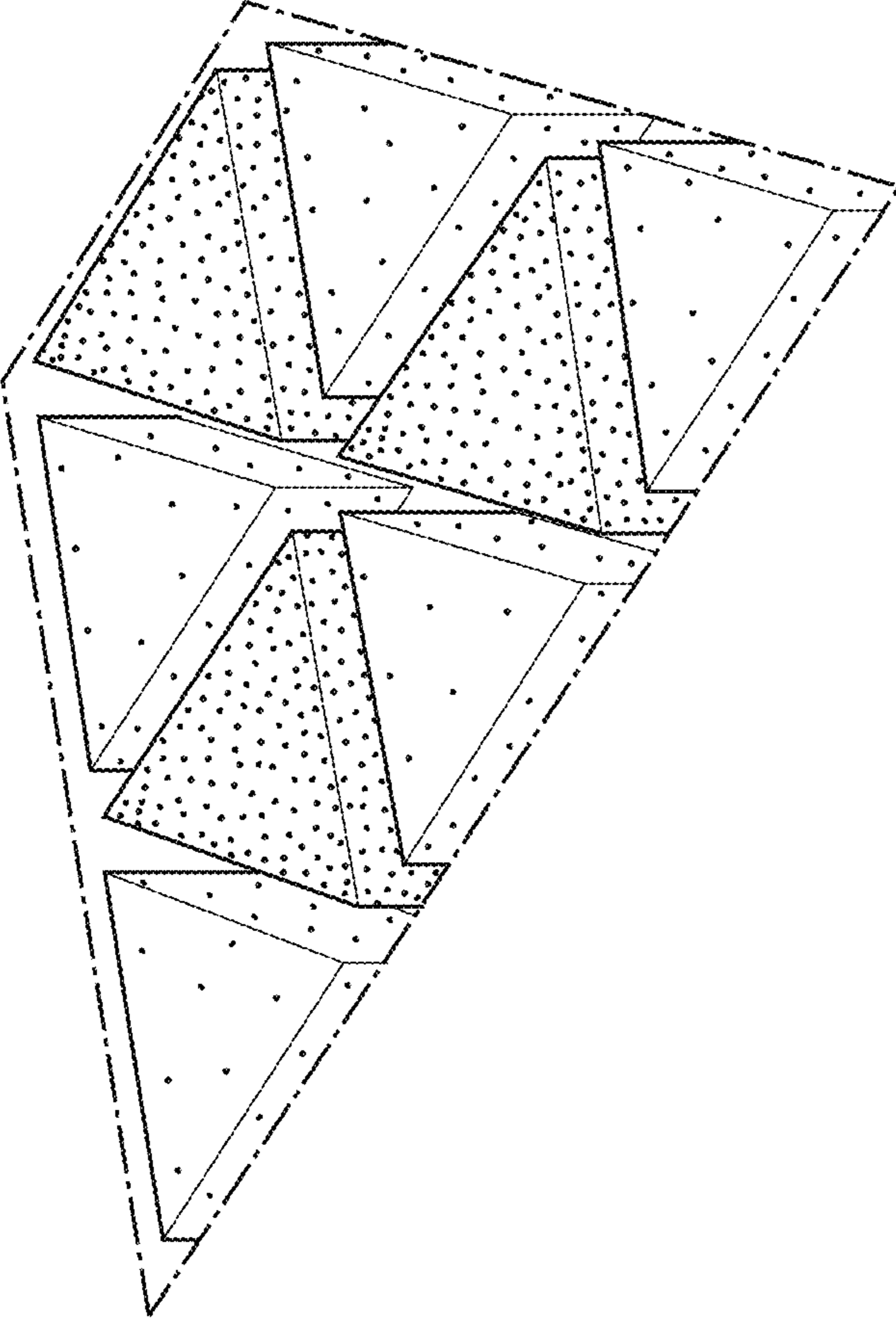

FIG. 6