



US00D796807S

(12) **United States Design Patent** (10) **Patent No.:** **US D796,807 S**
Mondesir (45) **Date of Patent:** **** Sep. 12, 2017**

- (54) **SHOE OUTSOLE**
- (71) Applicant: **Converse Inc.**, Boston, MA (US)
- (72) Inventor: **Frantz Mondesir**, Boston, MA (US)
- (73) Assignee: **Converse Inc.**, Boston, MA (US)
- (**) Term: **15 Years**
- (21) Appl. No.: **29/567,858**
- (22) Filed: **Jun. 13, 2016**
- (51) **LOC (10) Cl.** **02-04**
- (52) **U.S. Cl.**
USPC **D2/957; D2/951**
- (58) **Field of Classification Search**
USPC D2/902, 906, 908, 916, 918, 925,
D2/946-962, 977; 36/3 B, 22 R, 24.5,
36/25 R, 28, 32 R, 34 R, 59 C, 67 A, 103
CPC A43B 13/00; A43B 13/02; A43B 13/023;
A43B 13/026; A43B 13/04; A43B 13/08;
A43B 13/10; A43B 13/12; A43B 13/14;
A43B 13/141; A43B 13/143; A43B
13/16; A43B 13/18; A43B 13/181; A43B
13/187; A43B 13/189; A43B 13/20; A43B
13/22; A43B 13/223; A43B 13/24; A43B
13/28; A43B 13/30; A43B 13/32; A43B
13/34; A43B 13/36
See application file for complete search history.

- (56) **References Cited**
U.S. PATENT DOCUMENTS
D100,408 S * 7/1936 Bernstein 36/25 R
2,394,454 A * 2/1946 Kappeler A43B 13/223
36/59 C
D146,505 S * 3/1947 Kavanaugh D2/957
3,490,155 A * 1/1970 Herunter A43B 5/0417
36/103
D234,014 S * 12/1974 Traver D2/959
D287,303 S * 12/1986 Peterson D2/957

- D290,660 S * 7/1987 Selbiger 36/32 R
 - D291,943 S * 9/1987 Tong D2/955
 - D296,151 S * 6/1988 Mourad D2/960
 - D306,652 S * 3/1990 Kiyosawa D2/957
 - D341,481 S * 11/1993 Peterson D2/959
 - D343,726 S * 2/1994 Kawasaki D2/960
 - D347,935 S * 6/1994 Dolinsky D2/953
 - D352,156 S * 11/1994 Purdom D2/953
 - D354,845 S * 1/1995 Bramani D2/957
 - D359,613 S * 6/1995 Ueda D2/953
 - D389,994 S * 2/1998 Sessa D2/951
 - D394,542 S * 5/1998 Wurfbain D2/954
 - D402,095 S * 12/1998 Cretinon D2/957
 - D420,783 S * 2/2000 Brady D2/902
- (Continued)

OTHER PUBLICATIONS

Nike ACG Trainerendor Low [online], [Retrieved Jan. 18, 2017], Retrieved from Internet <URL: <<http://solecollector.com/news/2013/09/nike-acg-trainerendor-low-1?page=3134>>>; 3 color sheets, Dated Sep. 26, 2013.

Primary Examiner — T. Chase Nelson
(74) *Attorney, Agent, or Firm* — Banner & Witcoff, Ltd.

(57) **CLAIM**
The ornamental design for a shoe outsole, as shown and described.

DESCRIPTION

FIG. 1 is a front lateral perspective view of a shoe outsole showing my new design;
FIG. 2 is a bottom view thereof;
FIG. 3 is a rear lateral perspective view thereof;
FIG. 4 is a front medial perspective view thereof; and,
FIG. 5 is a rear medial perspective view thereof.
The broken lines immediately adjacent to the shaded area represent unclaimed boundaries of the design. The broken lines showing the remainder of the shoe represent unclaimed subject matter and form no part of the claimed design.

1 Claim, 5 Drawing Sheets

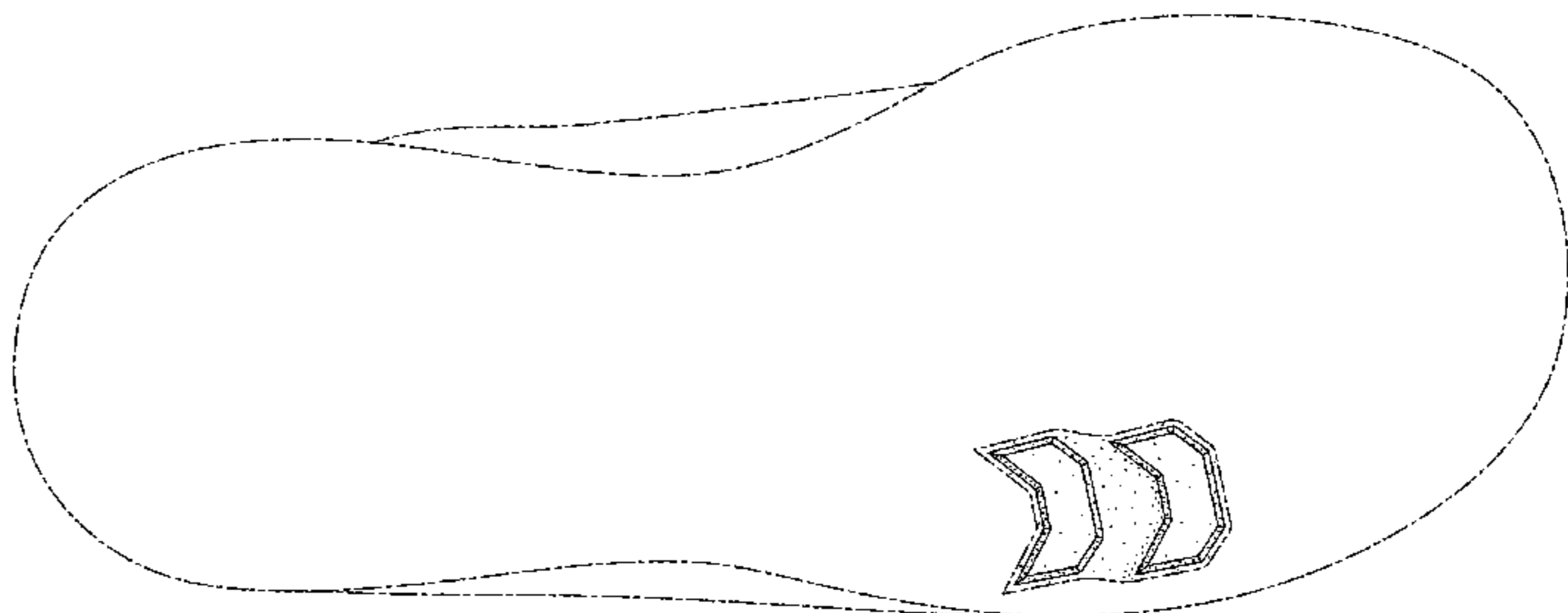
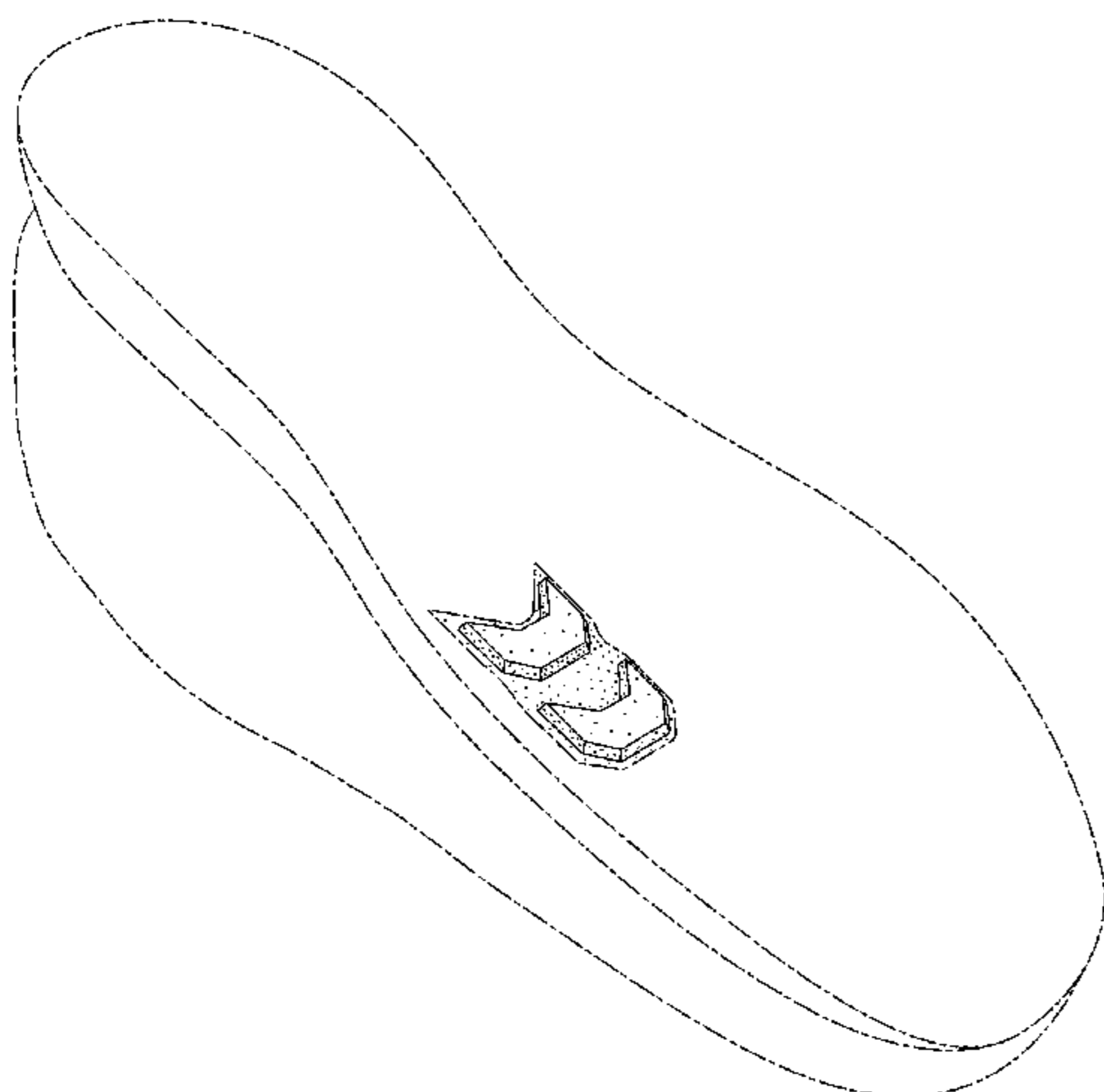

(56)

References Cited

U.S. PATENT DOCUMENTS

6,115,946	A *	9/2000	Morris	A43B 1/0027				
						36/107			
6,195,920	B1 *	3/2001	Morris	A43B 1/0027				
						36/115			
D447,327	S *	9/2001	Greenberg	D2/953				
D453,065	S *	1/2002	Roulo	D2/947				
D456,982	S *	5/2002	Rogers	D2/947				
D487,840	S *	3/2004	Hillyer	D2/957				
D495,480	S *	9/2004	Laberge	D2/953				
D496,776	S *	10/2004	Wu	D2/953				
D499,536	S *	12/2004	Castleberry	D2/947				
D501,708	S *	2/2005	Andrews-Kramer	D2/953				
D504,205	S *	4/2005	Andrews-Kramer	D2/953				
D506,305	S *	6/2005	Link	D2/947				
D537,611	S *	3/2007	Matis	D2/951				
D550,940	S *	9/2007	Edwards	D2/947				
D554,840	S *	11/2007	McClaskie	D2/953				
D569,595	S *	5/2008	Le	D2/957				
D570,584	S *	6/2008	Gay	D2/951				
D590,578	S *	4/2009	Hill	D2/898				
D592,848	S *	5/2009	Morgan	D2/951				
D638,616	S *	5/2011	Gibson	D2/951				
D688,035	S *	8/2013	Recchi	D2/951				
D706,524	S *	6/2014	Smith	D2/947				
D727,004	S *	4/2015	Roundhouse	D2/951				
D727,006	S *	4/2015	Sashen	D2/951				
D743,678	S *	11/2015	Dombrow	D2/951				
D744,733	S *	12/2015	Adam	D2/951				
D746,563	S *	1/2016	Dombrow	D2/951				
D756,092	S *	5/2016	McCourt	D2/951				
D759,359	S *	6/2016	Dombrow	D2/951				
D779,803	S *	2/2017	Lee	D2/951				
2001/0032400	A1 *	10/2001	Brooks	A43B 13/12				
						36/102			
2003/0136024	A1 *	7/2003	Su	B29D 35/062				
						36/25 R			
2003/0172548	A1 *	9/2003	Fuerst	A43B 13/026				
						36/28			
2004/0088883	A1 *	5/2004	Workman	A43B 3/18				
						36/15			
2006/0059716	A1 *	3/2006	Yamashita	A43B 13/223				
						36/59 R			
2007/0266597	A1 *	11/2007	Jones	A43B 13/26				
						36/59 C			
2009/0188132	A1 *	7/2009	Fujikawa	A43B 13/223				
						36/103			
2011/0061269	A1 *	3/2011	Nakano	A43B 7/08				
						36/3 A			
2012/0110876	A1 *	5/2012	Lubart	A43B 13/223				
						36/59 C			
2013/0118036	A1 *	5/2013	Gibson	A43B 13/223				
						36/103			
2014/0144050	A1 *	5/2014	Smith, III	A43B 1/0027				
						36/137			
2014/0150297	A1 *	6/2014	Holmes	A43B 13/125				
						36/103			
2015/0351492	A1 *	12/2015	Dombrow	A43B 13/122				
						36/102			

* cited by examiner

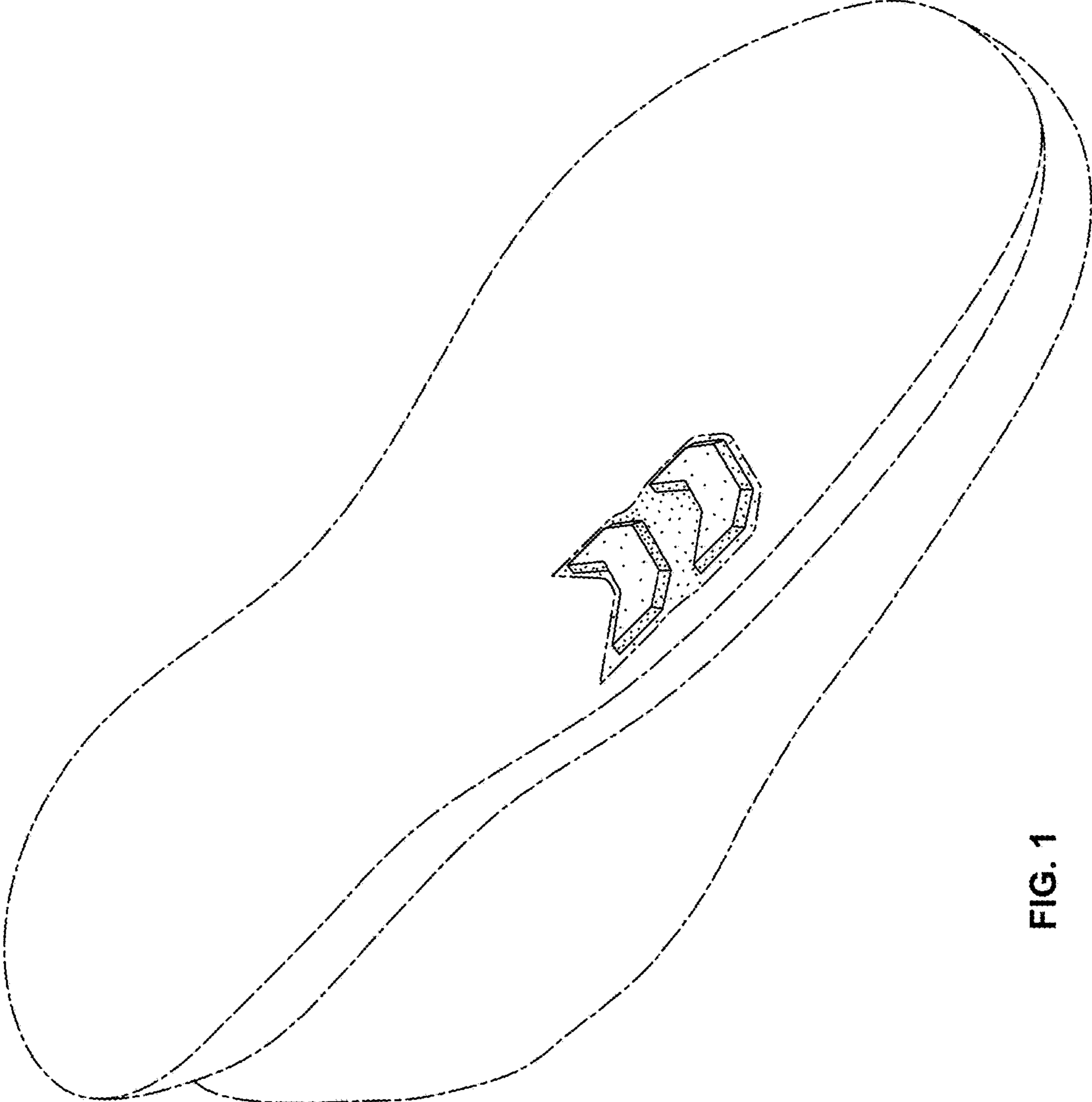

FIG. 1

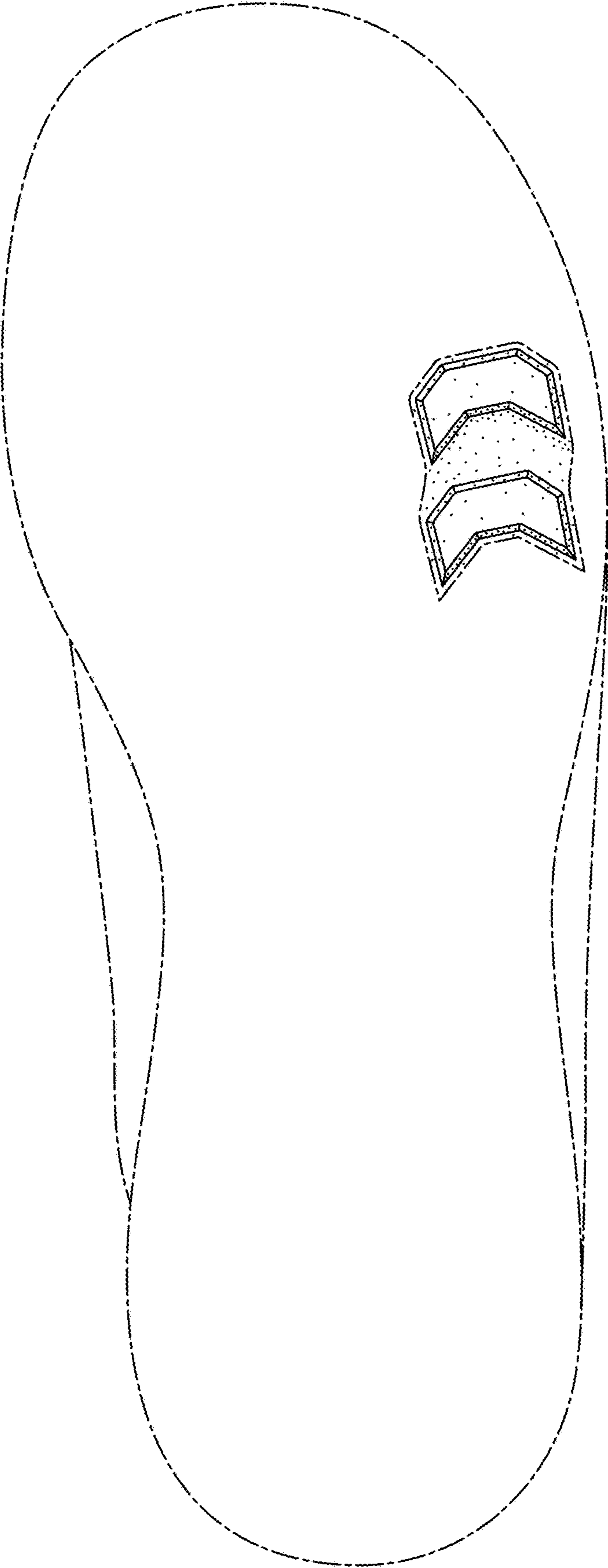

FIG. 2

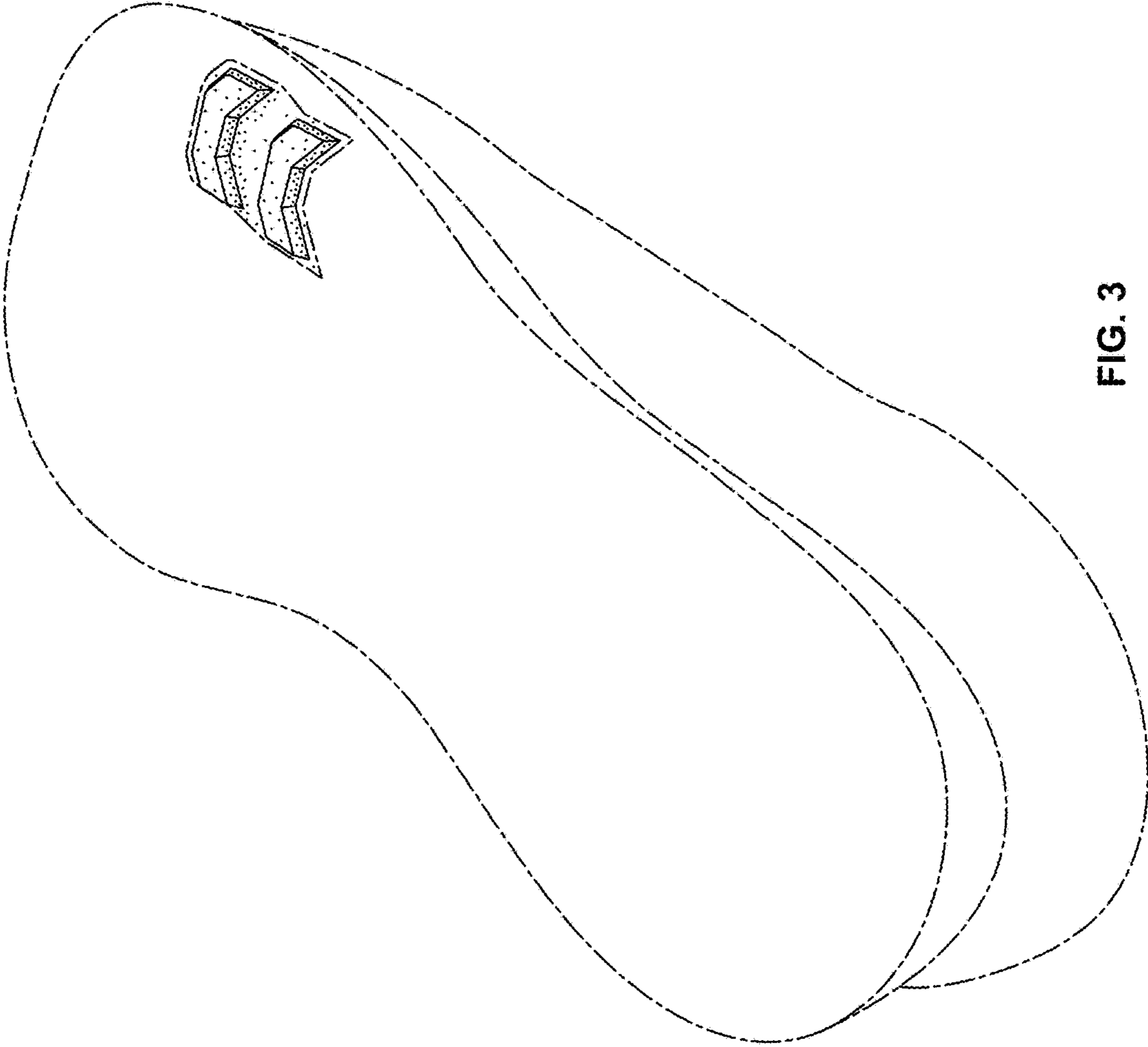

FIG. 3

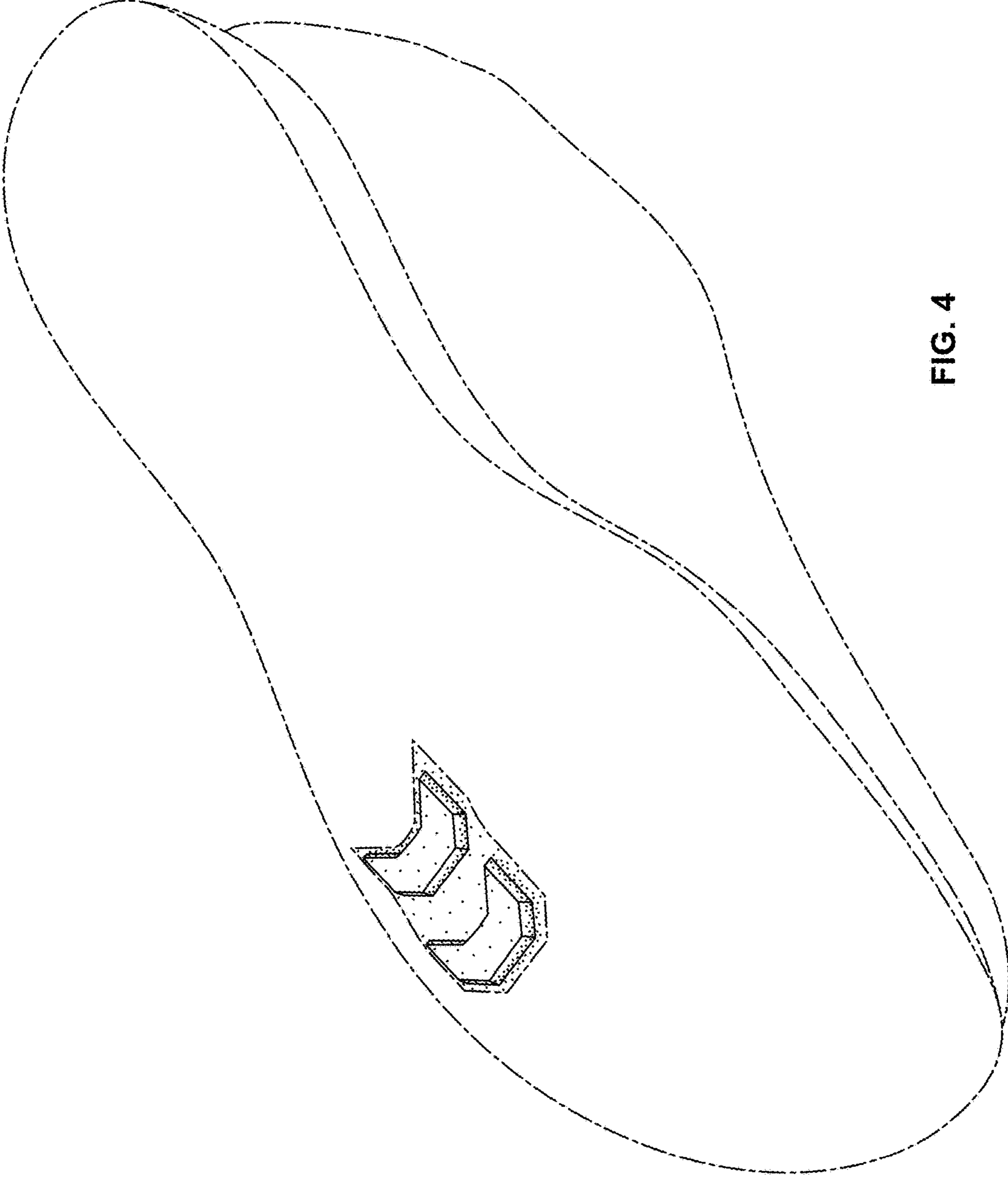

FIG. 4

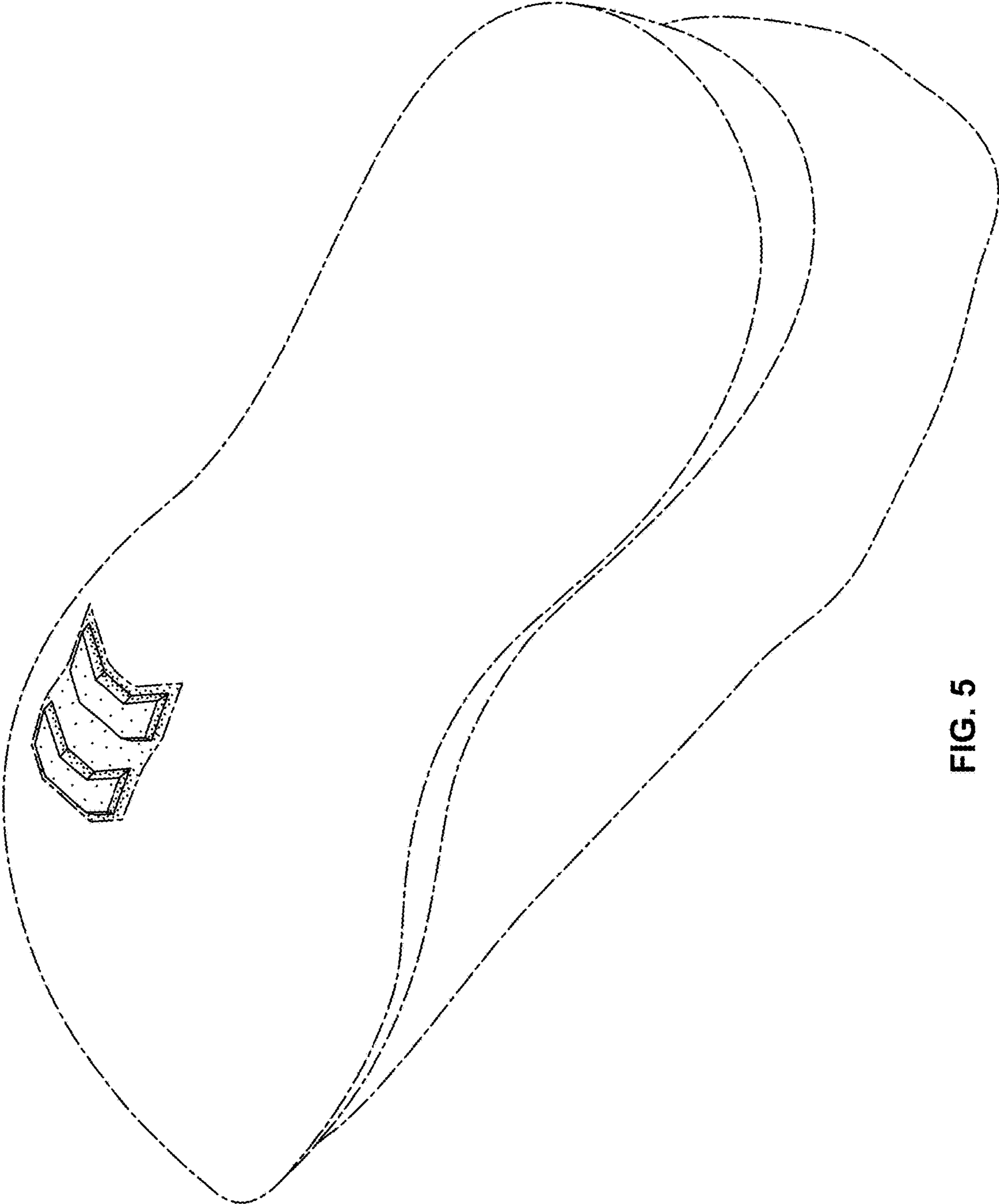

FIG. 5