



US00D796805S

(12) **United States Design Patent** (10) **Patent No.:** **US D796,805 S**
Raysse (45) **Date of Patent:** **** Sep. 12, 2017**

(54) **SHOE OUTSOLE BOTTOM**
(71) Applicant: **Skechers U.S.A., Inc. II**, Manhattan Beach, CA (US)
(72) Inventor: **David Raysse**, Los Angeles, CA (US)
(73) Assignee: **SKECHERS U.S.A., INC. II**, Manhattan Beach, CA (US)
(**) Term: **15 Years**
(21) Appl. No.: **29/590,604**
(22) Filed: **Jan. 11, 2017**
(51) **LOC (10) Cl.** **02-04**
(52) **U.S. Cl.**
USPC **D2/953; D2/951**
(58) **Field of Classification Search**
USPC D2/902, 906, 908, 916, 918, 925, D2/946-962, 977; 36/3 B, 22 R, 24.5, 36/25 R, 28, 32 R, 34 R, 59 C, 67 A, 103
CPC A43B 13/00; A43B 13/02; A43B 13/023; A43B 13/026; A43B 13/04; A43B 13/08; A43B 13/10; A43B 13/12; A43B 13/14; A43B 13/141; A43B 13/143; A43B 13/16; A43B 13/18; A43B 13/181; A43B 13/187; A43B 13/189; A43B 13/20; A43B 13/22; A43B 13/223; A43B 13/24; A43B 13/28; A43B 13/30; A43B 13/32; A43B 13/34; A43B 13/36
See application file for complete search history.

(56) **References Cited**
U.S. PATENT DOCUMENTS
354,693 A * 12/1886 Dick A43B 17/006 36/3 B
D89,936 S 5/1933 Crossman et al.
D117,831 S * 11/1939 Johnson 36/32 R
D133,545 S 8/1942 Sweeney

D135,156 S 3/1943 Kotzin
D253,319 S 11/1979 Dassler
D257,075 S 9/1980 Amicone et al.
D259,150 S 5/1981 Cesare et al.
D285,985 S 10/1986 Tong
D307,817 S * 5/1990 Schneider D2/959
D308,904 S 7/1990 Diaz et al.
D321,978 S 12/1991 Hatfield
D322,881 S 1/1992 Bushman
5,203,792 A * 4/1993 Kaiser A43B 9/00 12/142 C
D356,665 S 3/1995 Lucarelli
D385,390 S 10/1997 Liou
D387,895 S 12/1997 Cooper
D402,451 S * 12/1998 Wunsch D2/959
D455,895 S 4/2002 Yang
D475,510 S 6/2003 Reynolds
D480,540 S 10/2003 Hoyt et al.
D488,916 S * 4/2004 McClaskie D2/957
D492,095 S 6/2004 Sanchez et al.
D498,574 S 11/2004 Issler
(Continued)

Primary Examiner — T. Chase Nelson
(74) *Attorney, Agent, or Firm* — Marshall A. Lerner; Marvin H. Kleinberg; Kleinberg & Lerner, LLP

(57) **CLAIM**
The ornamental design for a shoe outsole bottom, as shown and described.

DESCRIPTION
FIG. 1 is a perspective view of a shoe outsole bottom in accordance with my new design.
FIG. 2 is a left side view thereof;
FIG. 3 is a right side view thereof;
FIG. 4 is a bottom plan view thereof;
FIG. 5 is a rear view thereof; and,
FIG. 6 is a front view thereof.
The broken lines showing the remainder of the shoe represent unclaimed subject matter only and form no part of the claimed invention.

1 Claim, 6 Drawing Sheets

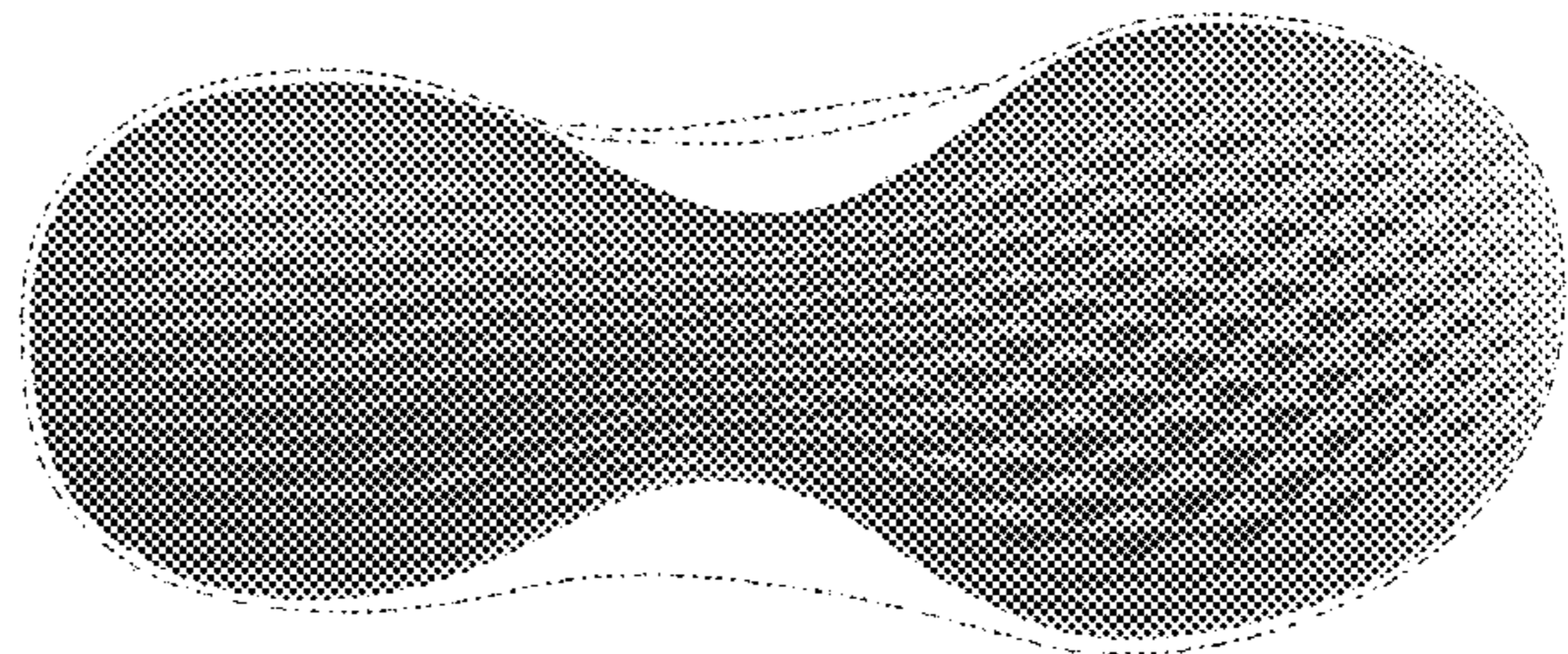
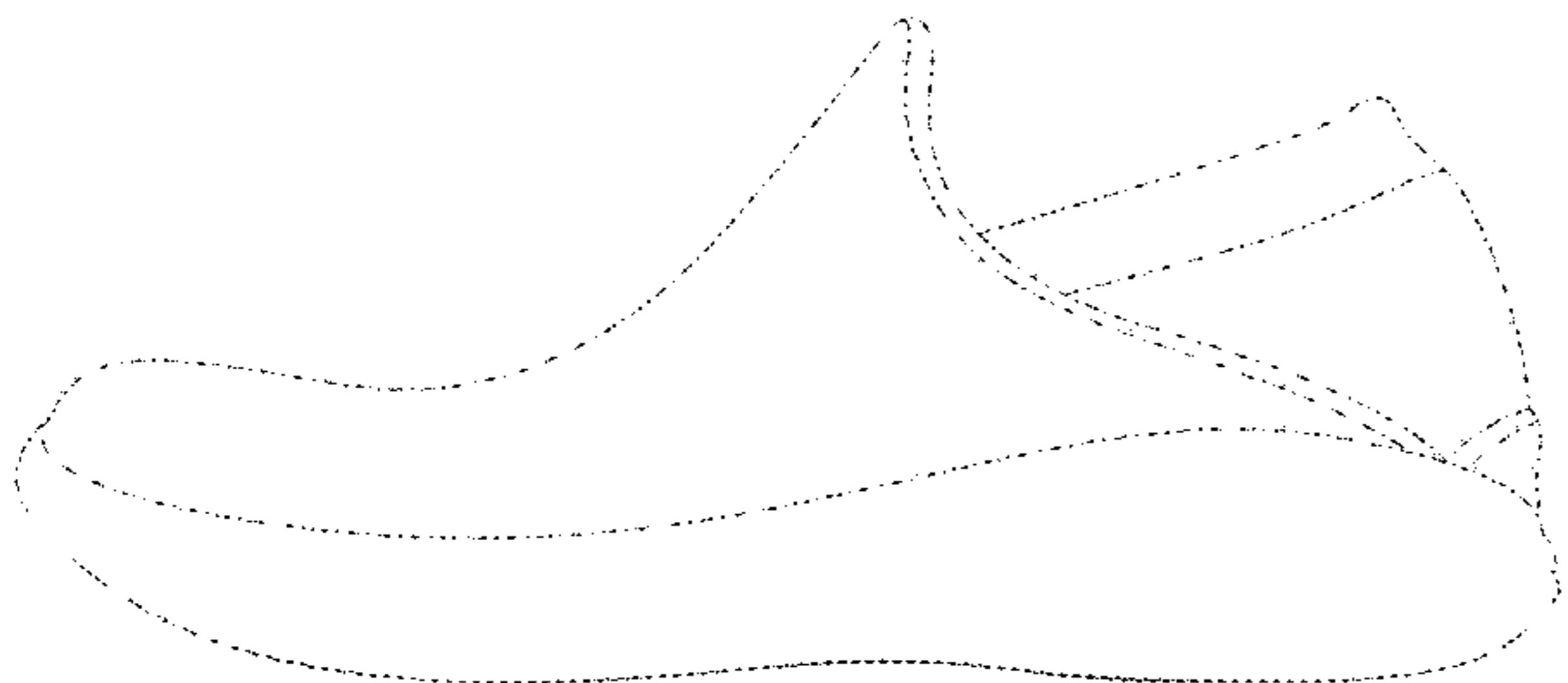

(56)

References Cited

U.S. PATENT DOCUMENTS

D498,903 S	11/2004	Issler		D691,358 S	10/2013	Della Valle et al.	
D522,218 S	6/2006	Burg		D691,359 S	10/2013	Della Valle et al.	
D540,516 S	4/2007	Weitzman		D691,360 S	10/2013	Della Valle et al.	
D543,016 S	5/2007	Della Valle		D691,361 S	10/2013	Della Valle et al.	
D547,035 S	7/2007	Belley et al.		D694,499 S *	12/2013	Williams, Jr.	D2/947
D552,333 S	10/2007	McClaskie		D696,004 S	12/2013	Della Valle et al.	
D564,738 S	3/2008	Belley et al.		D699,423 S	2/2014	Della Valle et al.	
D570,583 S	6/2008	Belley et al.		D711,084 S	8/2014	Rabotin	
D574,582 S	8/2008	Della Valle		D714,037 S	9/2014	Della Valle et al.	
D575,037 S	8/2008	Della Valle		8,863,412 B2 *	10/2014	Dekovic	A43B 13/141 36/103
D575,937 S	9/2008	Klavano		D717,030 S	11/2014	Della Valle et al.	
D593,741 S	6/2009	Vico et al.		D717,031 S	11/2014	Della Valle et al.	
D596,385 S	7/2009	McDade et al.		D719,336 S *	12/2014	Berend	D2/951
D604,482 S	11/2009	Fletcher		D734,929 S	7/2015	Taestensen	
D621,143 S *	8/2010	Lamont	D2/951	D747,860 S *	1/2016	de Costa Pereira Machado	D2/951
D624,739 S	10/2010	Della Valle et al.		D769,591 S	10/2016	Taestensen	
D638,616 S *	5/2011	Gibson	D2/951	D779,174 S *	2/2017	de Montgolfier	D2/947
D659,357 S	5/2012	Van Zyll De Jong et al.		D781,543 S *	3/2017	Raysse	D2/947
D659,358 S	5/2012	Van Zyll De Jong et al.		D783,247 S *	4/2017	McMillan	D2/947
D659,359 S	5/2012	Van Zyll De Jong et al.		D784,666 S *	4/2017	Lok	D2/947
D672,541 S	12/2012	Lagerfeld		D785,303 S *	5/2017	Carboy	D2/951
D673,759 S	1/2013	Bourdin et al.		2013/0118036 A1 *	5/2013	Gibson	A43B 13/223 36/103
D673,760 S	1/2013	Della Valle et al.		2014/0150297 A1 *	6/2014	Holmes	A43B 13/125 36/103
D673,761 S	1/2013	Della Valle et al.		2017/0042286 A1 *	2/2017	Meschter	A43B 13/141
D675,815 S *	2/2013	Dazai	D2/951				
D691,357 S	10/2013	Della Valle et al.					

* cited by examiner

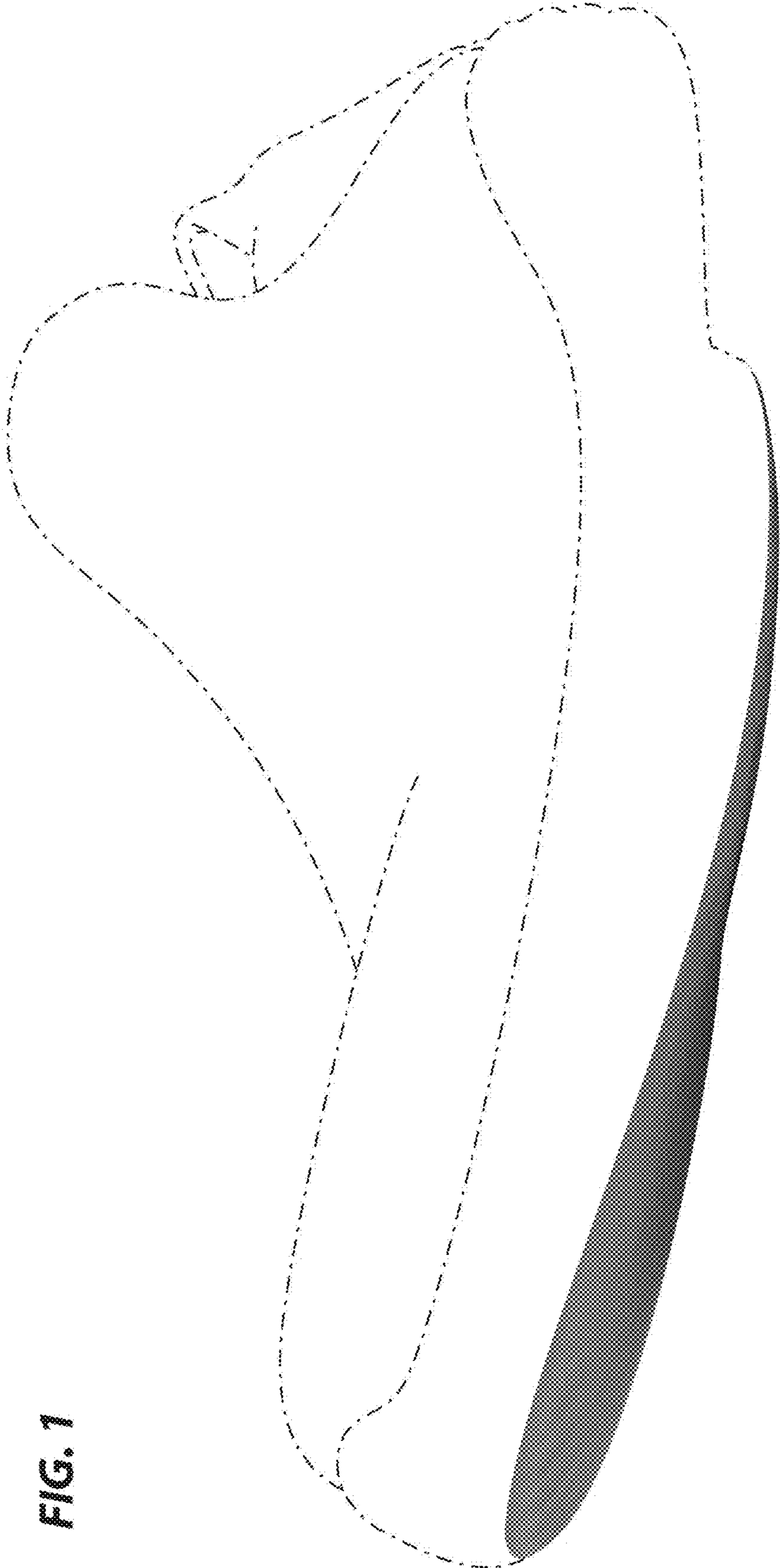
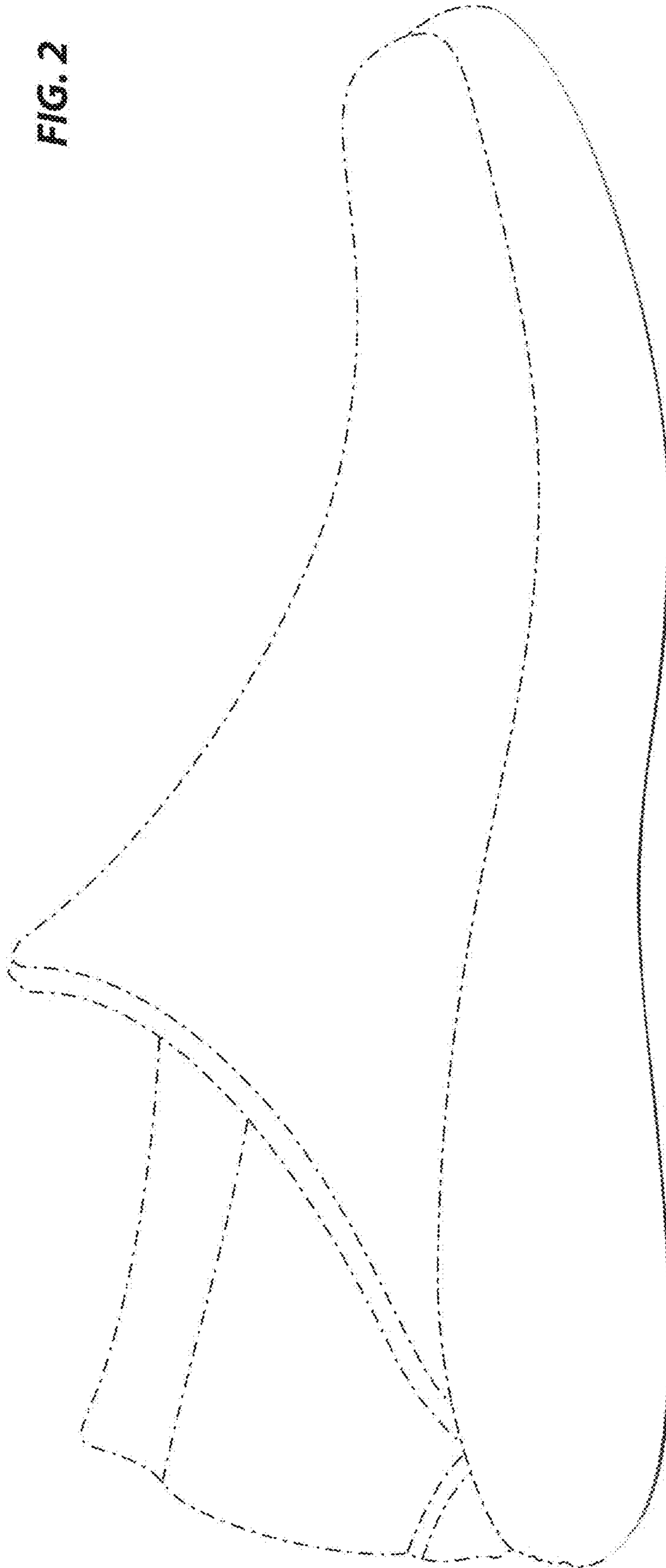

FIG. 1

FIG. 2



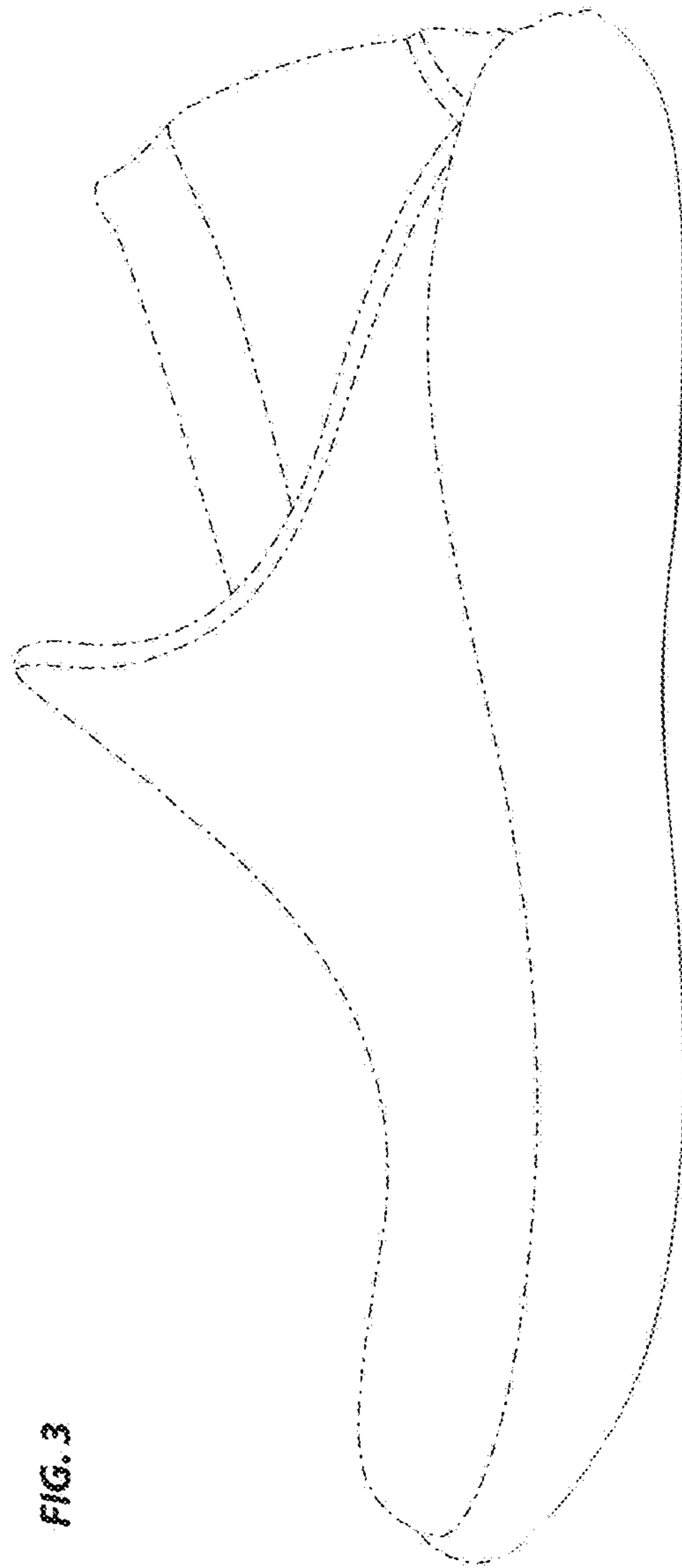

FIG. 3

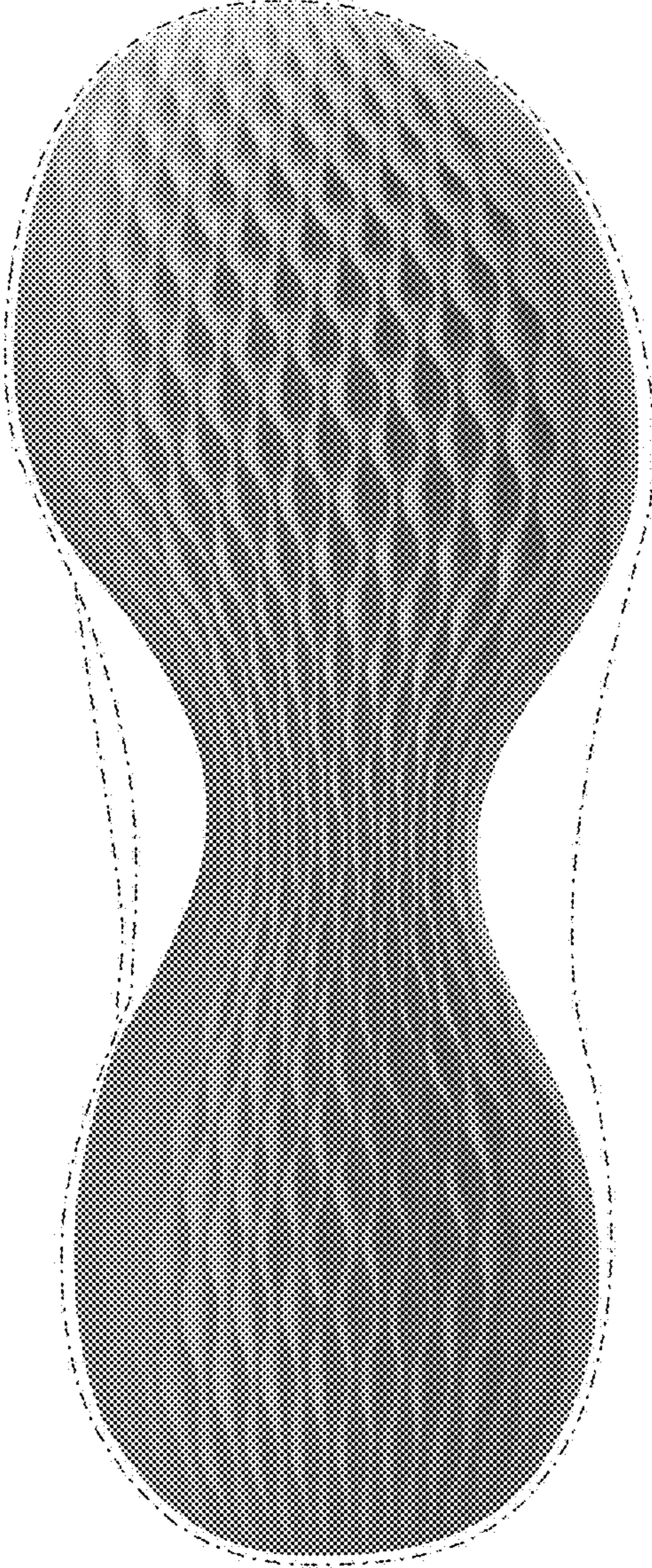

FIG. 4

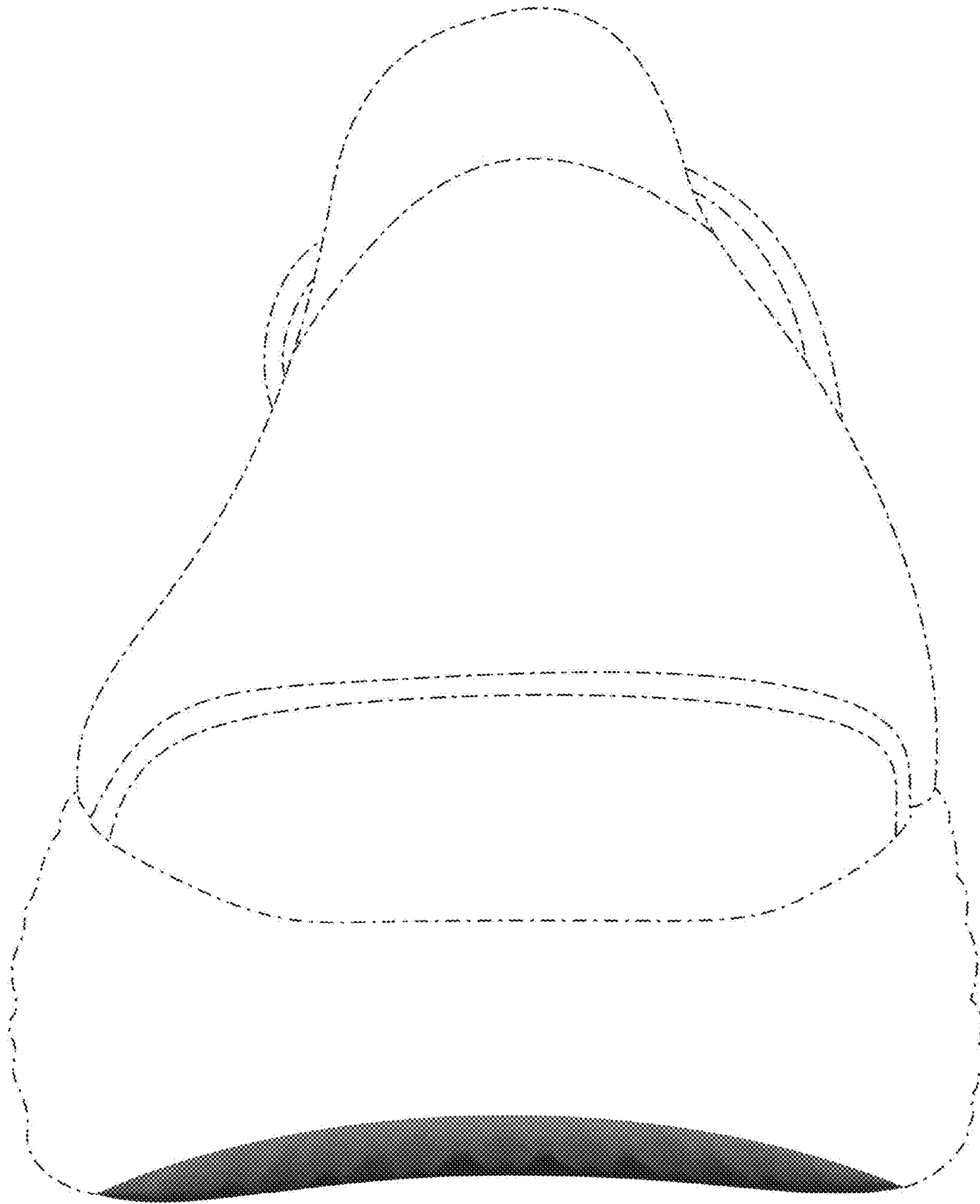

FIG. 5

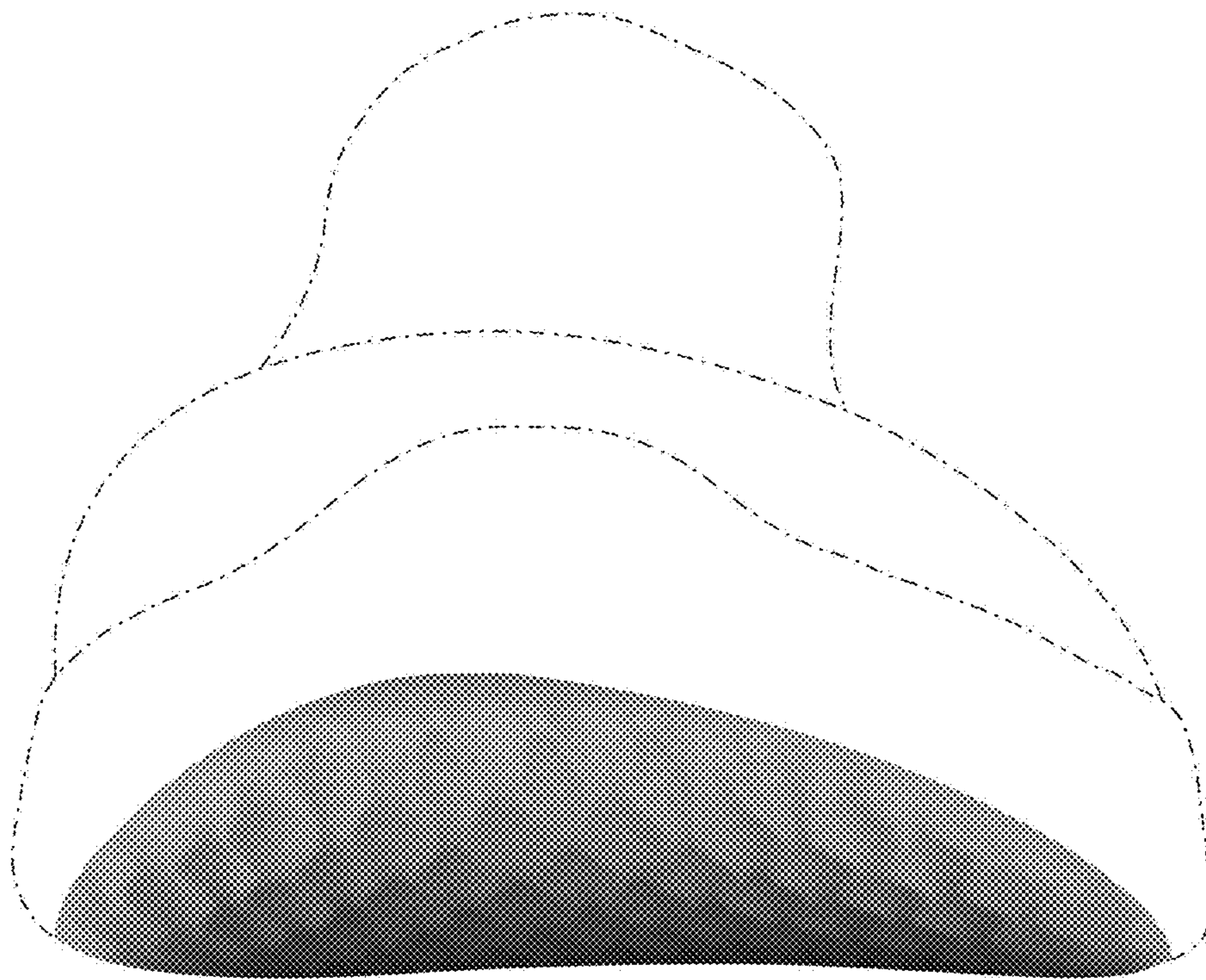

FIG. 6