



US00D796796S

(12) **United States Design Patent**  
**Frisoni et al.**

(10) **Patent No.:** **US D796,796 S**

(45) **Date of Patent:** **\*\* Sep. 12, 2017**

(54) **SHOE**

(71) Applicant: **ROGER VIVIER S.p.A.**, Sant'Elpidio A Mare, Fermo (IT)

(72) Inventors: **Bruno Frisoni**, Paris (FR); **Diego Della Valle**, Sant'Elpidio A Mare (IT)

(73) Assignee: **ROGER VIVIER S.P.A.**, Sant'Elpidio A Mare (Fermo) (IT)

(\*\*) Term: **15 Years**

(21) Appl. No.: **29/567,513**

(22) Filed: **Jun. 9, 2016**

(30) **Foreign Application Priority Data**

Dec. 10, 2015 (EM) ..... 002904672

(51) **LOC (10) Cl.** ..... **02-04**

(52) **U.S. Cl.**  
USPC ..... **D2/923**

(58) **Field of Classification Search**

USPC ..... D2/896, 902, 906-908, 923, 924, 943, D2/944, 946, 951, 953, 959, 969; 36/45, 36/50.1, 83, 113, 114, 127, 77 R, 77 M  
CPC .... A43B 3/10; A43B 3/14; A43B 3/16; A43B 1/10

See application file for complete search history.

(56) **References Cited**

**U.S. PATENT DOCUMENTS**

D245,127 S \* 7/1977 Fukuoka ..... D2/923  
D338,549 S \* 8/1993 Stubblefield ..... D2/969

D437,474 S \* 2/2001 Agnew ..... D2/902  
D452,769 S \* 1/2002 Jacobs ..... D2/902  
D560,332 S \* 1/2008 Della Valle ..... D2/923  
D563,634 S \* 3/2008 Della Valle ..... D2/923  
D587,882 S \* 3/2009 Wolf ..... D2/909  
D609,886 S \* 2/2010 Murray ..... D2/923  
D685,170 S \* 7/2013 Raysse ..... D2/923  
D688,446 S \* 8/2013 Raysse ..... D2/923

\* cited by examiner

*Primary Examiner* — Holly Baynham

*Assistant Examiner* — Rashida C Walshon

(74) *Attorney, Agent, or Firm* — Knobbe Martens Olson & Bear LLP

(57) **CLAIM**

The ornamental design for a shoe, as shown and described.

**DESCRIPTION**

FIG. 1 is a perspective view of a shoe according to our new design.

FIG. 2 is a front view thereof.

FIG. 3 is a rear view thereof.

FIG. 4 is a left side view thereof.

FIG. 5 is a right side view thereof.

FIG. 6 is a top view thereof; and,

FIG. 7 is a bottom view thereof.

The broken lines in the drawings represent unclaimed subject matter and form no part of the claim.

**1 Claim, 5 Drawing Sheets**





*FIG. 1*



*FIG. 2*



*FIG. 3*



*FIG. 4*



*FIG. 5*



*FIG. 6*

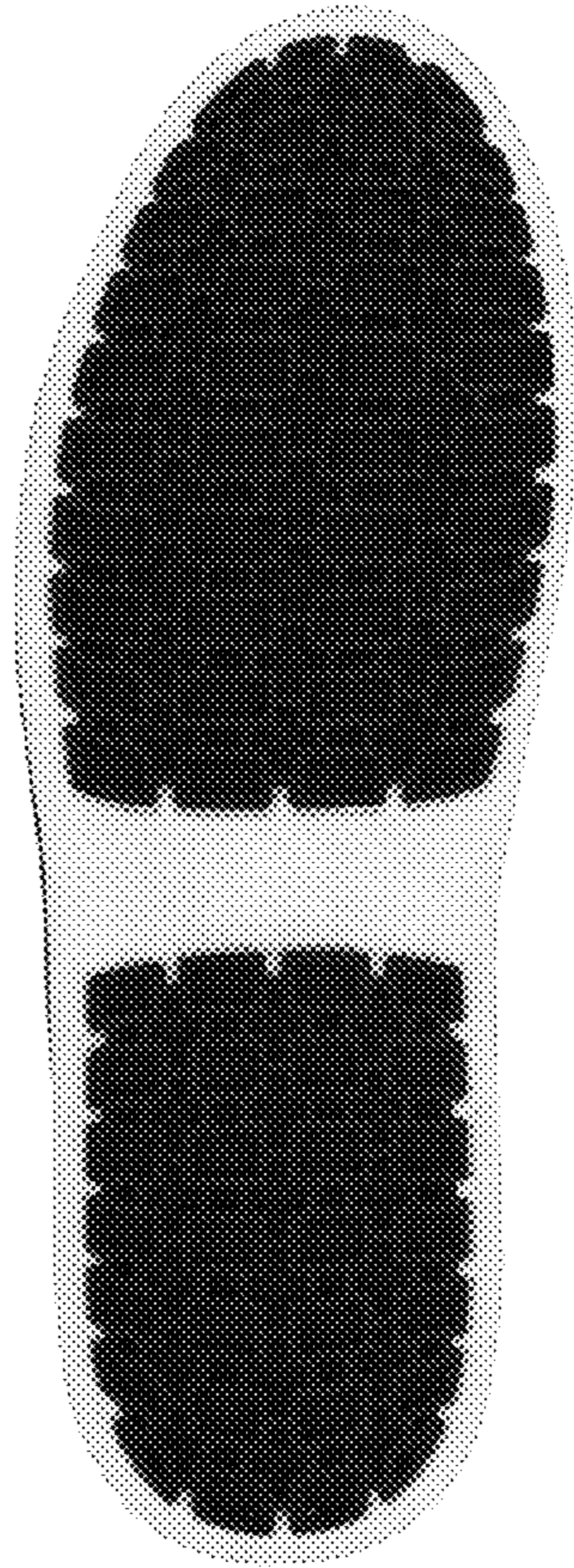

*FIG. 7*