



US00D796791S

(12) **United States Design Patent**
Ghosh et al.

(10) **Patent No.:** **US D796,791 S**

(45) **Date of Patent:** **** Sep. 12, 2017**

(54) **JACKET BACKPACK WITH FLEXIBLE SOLAR PANEL**

(71) Applicants: **Samraat Chakraborti Ghosh**,
Nashville, TN (US); **Logan Odell**
Wardlow, Franklin, TN (US)

(72) Inventors: **Samraat Chakraborti Ghosh**,
Nashville, TN (US); **Logan Odell**
Wardlow, Franklin, TN (US)

(**) Term: **15 Years**

(21) Appl. No.: **29/532,677**

(22) Filed: **Jul. 9, 2015**

(51) **LOC (10) Cl.** **02-02**

(52) **U.S. Cl.**
USPC **D2/830**

(58) **Field of Classification Search**
USPC D2/828-831, 839-841; 2/93-98, 101,
2/108
CPC A41D 15/04; A41D 1/02; A41D 13/0012;
A41D 2200/20; A41D 13/00; A41D
13/001; A41D 13/08; A41D 3/00
See application file for complete search history.

(56) **References Cited**

U.S. PATENT DOCUMENTS

4,057,854	A *	11/1977	Phelps, Sr.	A41D 15/04 2/105
D250,226	S *	11/1978	Shaw	D2/830
D251,936	S *	5/1979	Shaw	D2/830
5,123,117	A *	6/1992	Prendergast	A45F 4/12 2/108
D332,171	S *	1/1993	Gudas	D2/830
D369,899	S *	5/1996	Regan	D2/830
D403,836	S *	1/1999	Len	D2/828

D573,777	S *	7/2008	Rogers	D2/841
D580,128	S *	11/2008	Broudy	D2/839
D620,233	S *	7/2010	Broudy	D2/839
7,788,736	B2 *	9/2010	Gollin	A41D 3/00 2/467
D654,664	S *	2/2012	Evans	D2/839
D662,282	S *	6/2012	Meunier-Bouchard	D2/828
D685,158	S *	7/2013	Lambertz	D2/828
D707,017	S *	6/2014	Wolf	D2/830
D714,525	S *	10/2014	Payne	D2/828
8,997,262	B2 *	4/2015	Klein	A45F 3/06 2/108
D742,622	S *	11/2015	Oygarden	D2/830
D769,580	S *	10/2016	Conway	D2/830

* cited by examiner

Primary Examiner — Eric Goodman

Assistant Examiner — Amy Wierenga

(74) *Attorney, Agent, or Firm* — Dunlap Bennett &
Ludwig PLLC

(57) **CLAIM**

The ornamental design for a jacket backpack with flexible solar panel, as shown and described.

DESCRIPTION

FIG. 1 is a front isometric view of a jacket backpack with flexible solar panel;
FIG. 2 is a front isometric view of a jacket backpack with flexible solar panel;
FIG. 3 is a front elevation view thereof;
FIG. 4 is a rear elevation view thereof;
FIG. 5 is a left side elevation view thereof, the right side elevation view being a mirror image thereof;
FIG. 6 is a top plan view thereof; and,
FIG. 7 is a bottom plan view thereof.

1 Claim, 3 Drawing Sheets

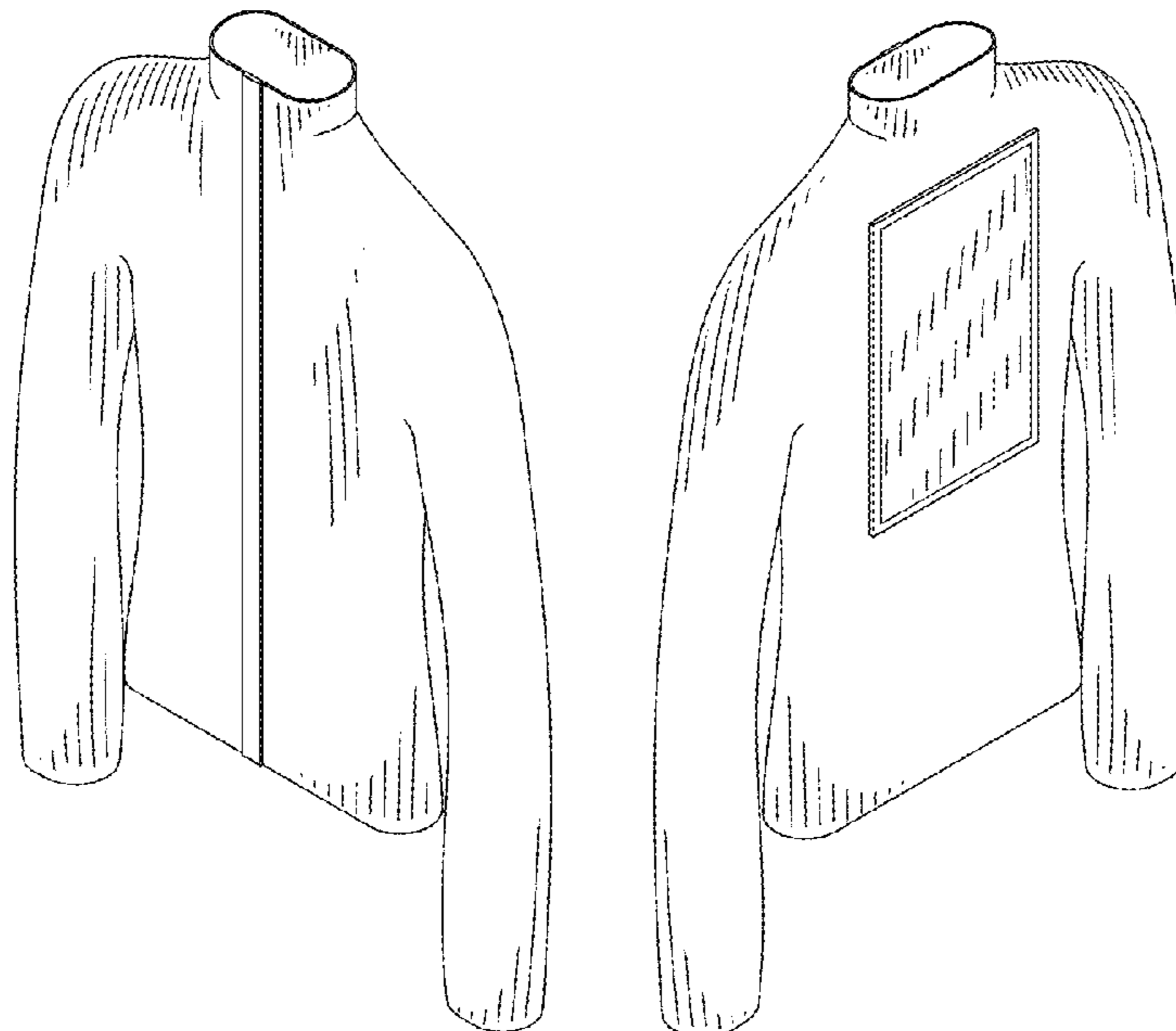

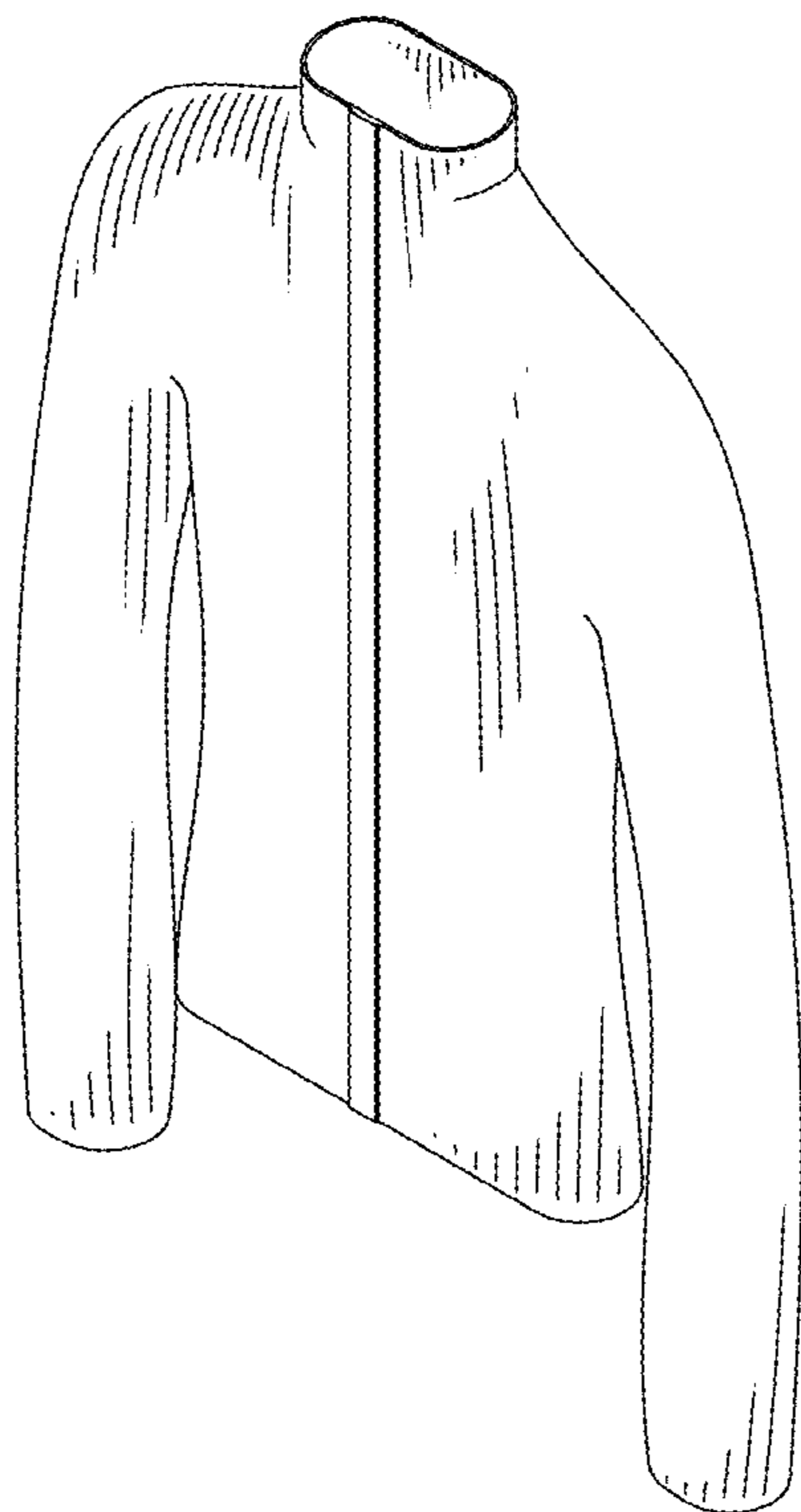

FIG. 1

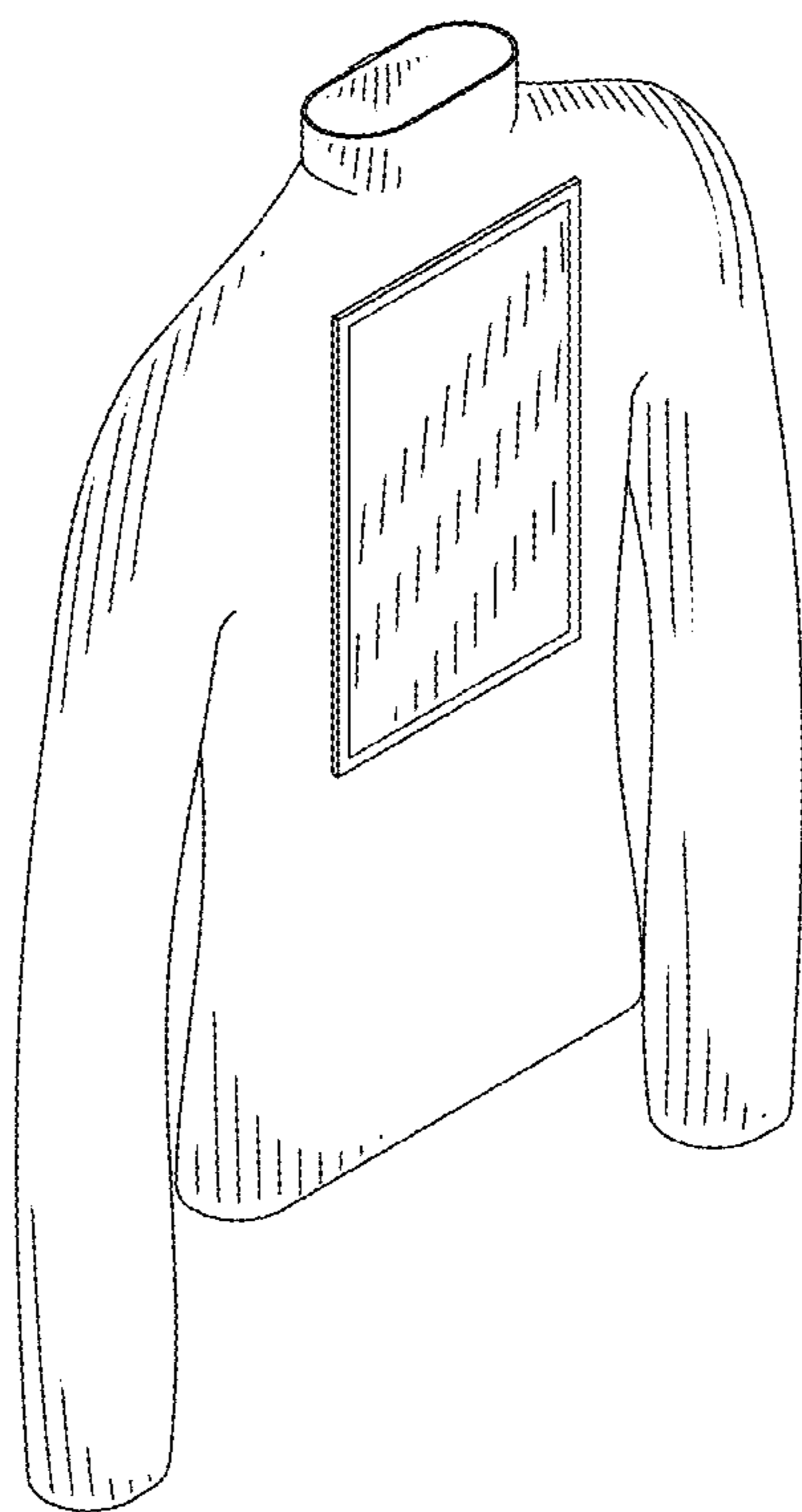

FIG. 2

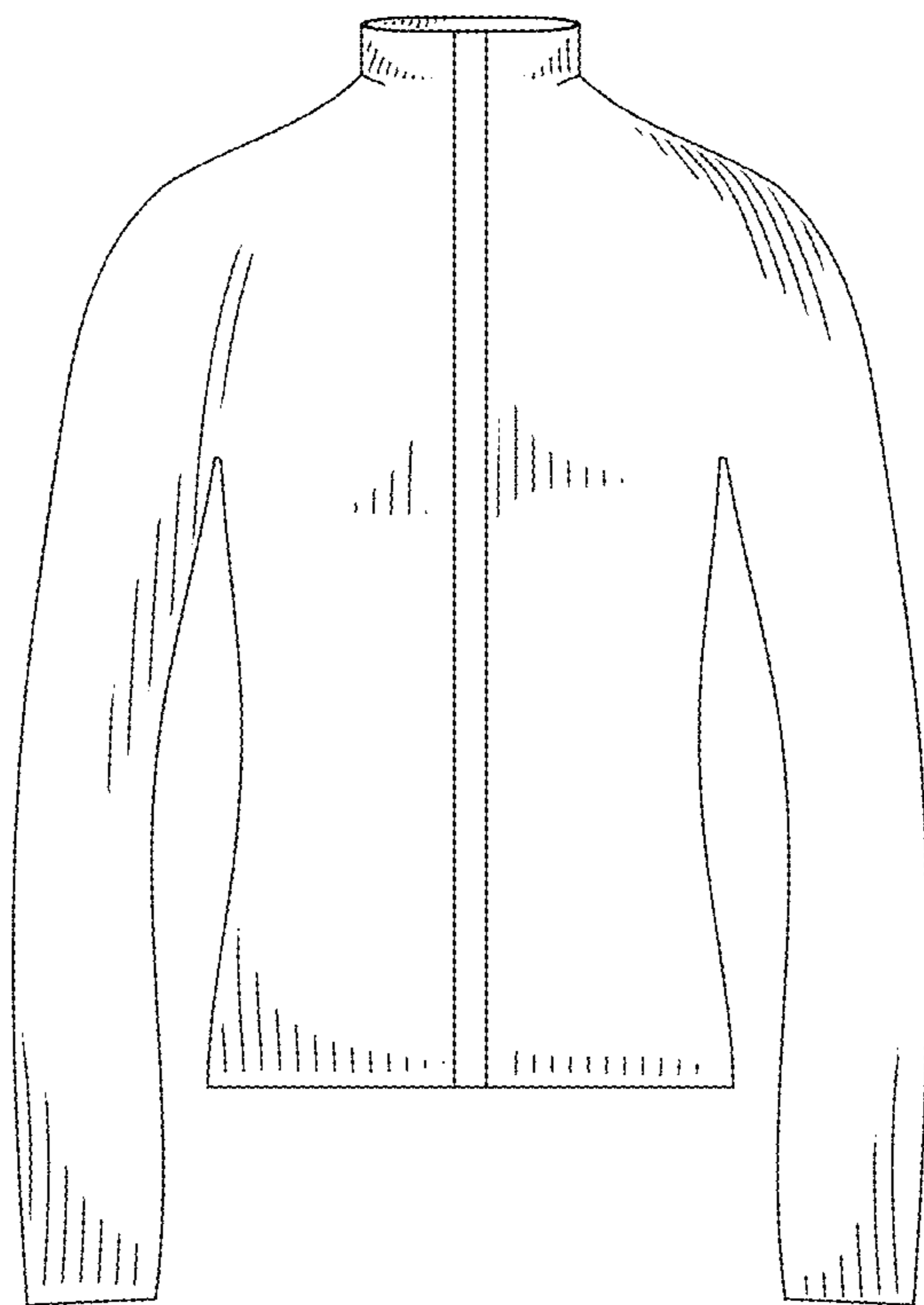

FIG. 3

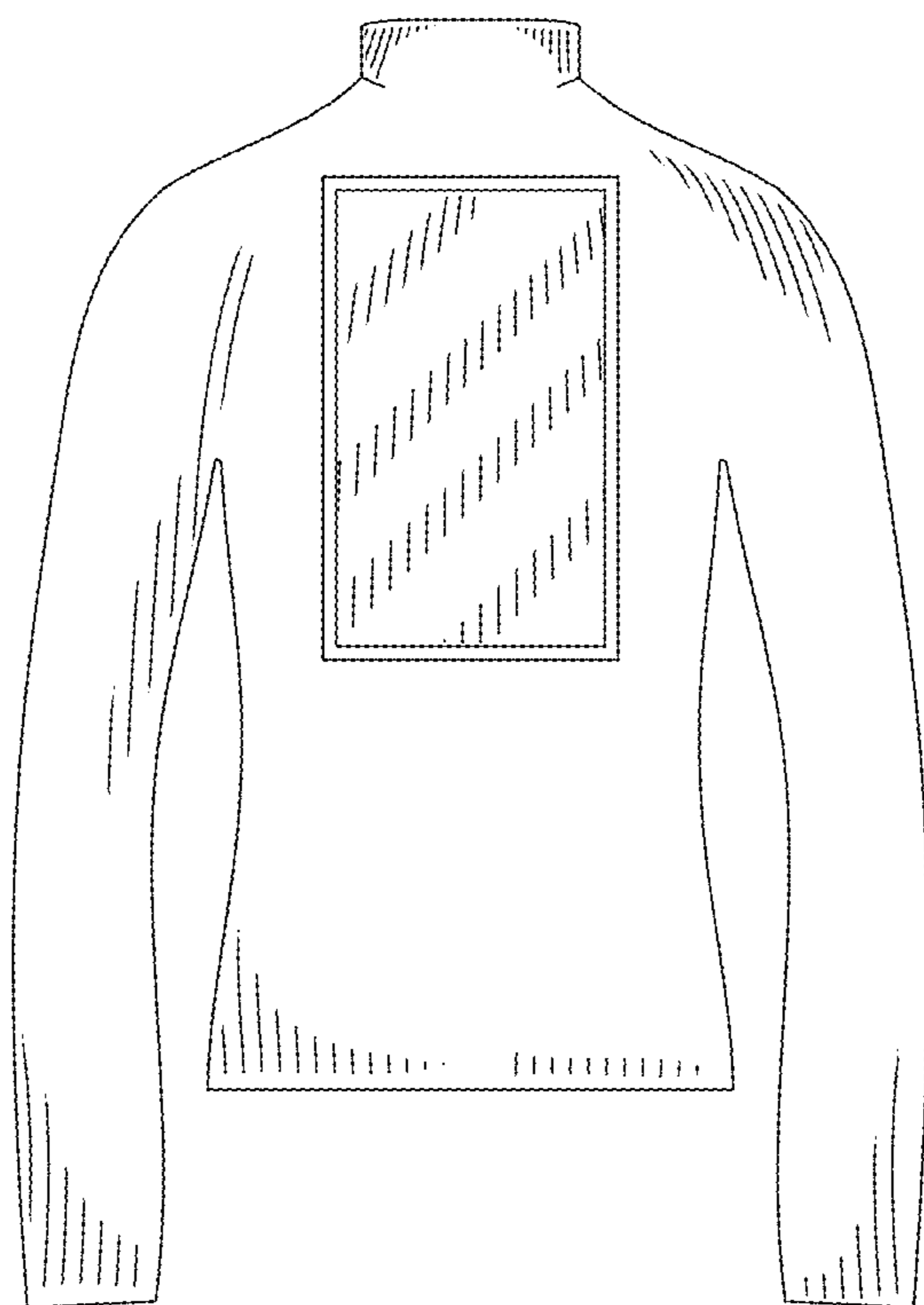

FIG. 4



FIG. 5

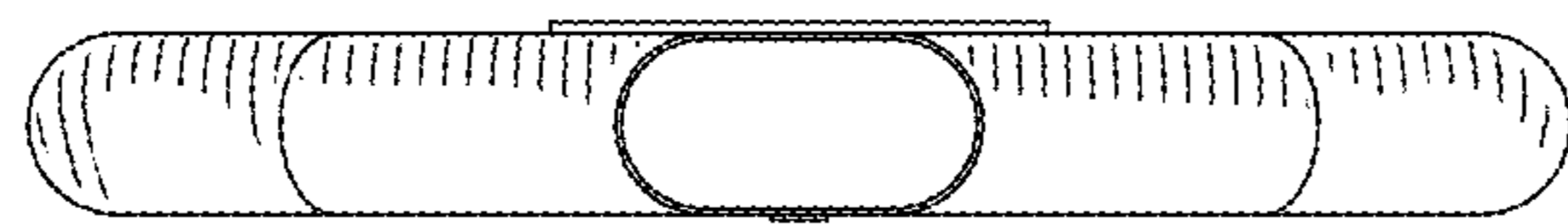

FIG. 6

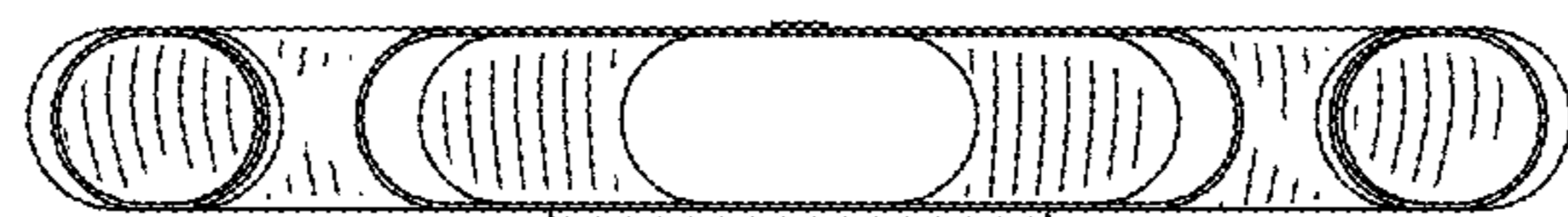

FIG. 7