



US00D796781S

(12) **United States Design Patent**
Calucci

(10) **Patent No.:** **US D796,781 S**

(45) **Date of Patent:** **** Sep. 12, 2017**

(54) **GOWN WITH ACCESS PORT**

DESCRIPTION

- (71) Applicant: **Medline Industries, Inc.**, Mundelein, IL (US)
- (72) Inventor: **Kathleen Calucci**, Mchenry, IL (US)
- (73) Assignee: **Medline Industries, Inc.**, Northfield, IL (US)
- (**) Term: **15 Years**
- (21) Appl. No.: **29/529,172**
- (22) Filed: **Jun. 4, 2015**
- (51) **LOC (10) Cl.** **02-01**
- (52) **U.S. Cl.**
USPC **D2/720**
- (58) **Field of Classification Search**
USPC D2/720, 719, 717, 728, 739, 749-751,
D2/840-842, 847-850
(Continued)

FIG. 1 is a perspective view of a gown with access port in an untied configuration and showing our new design;
 FIG. 2 is a right elevation view thereof;
 FIG. 3 is a left elevation view thereof;
 FIG. 4 is a front elevation view thereof;
 FIG. 5 is a first rear elevation view thereof with a fold disposed along the backside of the gown concealing the access port;
 FIG. 6 is a top plan view of the gown with access port in the untied configuration;
 FIG. 7 is a plan view thereof;
 FIG. 8 is another perspective view of the gown with access port in the untied configuration and having a left, front flap of the gown with access port folded open to expose a right, front flap of the gown with access port;
 FIG. 9 is another perspective view of the gown with access port in the untied configuration and having the right, front flap of the gown with access port folded open to expose an interior of the right, front flap;
 FIG. 10 is another perspective view of the gown with access port in the untied configuration with both the left, front flap and the right, front flap of the gown with access port folded open to reveal one side of the access port disposed along an interior of the gown;
 FIG. 11 is another perspective view of the gown with access port with the fold concealing the access port along the backside of the gown;
 FIG. 12 is another perspective view of the gown with access port with the fold disposed along the backside of the gown unfolded to reveal another side of the access port disposed along an exterior of the backside of the gown; and,
 FIG. 13 is a perspective view of the gown with access port, depicted as if being worn by a user, in a tied configuration and showing our new design.
 The broken lines shown illustrate portions and environment of the gown with access port that form no part of the claimed design.

(56) **References Cited**

U.S. PATENT DOCUMENTS

- D266,625 S * 10/1982 Herman D2/720
 - 4,570,268 A 2/1986 Freeman
- (Continued)

OTHER PUBLICATIONS

“Sketch”, Sketch by Inventor—The University of Michigan Gown; Publication Date of Gown depicted in sketch unknown, but believed to be prior to earliest priority date of present application; Received May 8, 2015.

(Continued)

Primary Examiner — George D. Kirschbaum
Assistant Examiner — Clese Moore, Jr.

(74) *Attorney, Agent, or Firm* — Philip H. Burrus, IV

(57) **CLAIM**

The ornamental design for a gown with access port, as shown and described.

1 Claim, 11 Drawing Sheets

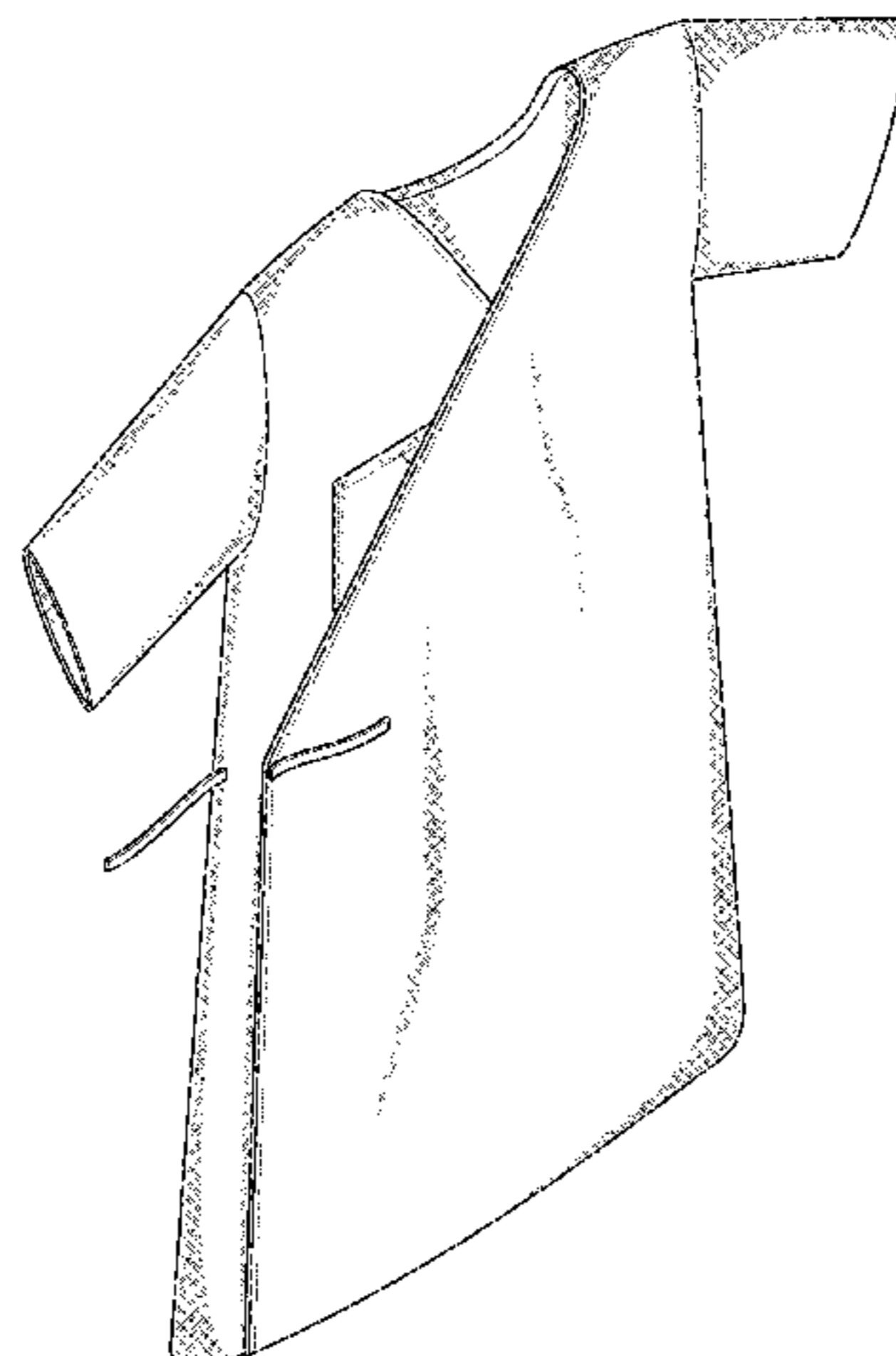

(58) **Field of Classification Search**

CPC A41D 13/1236; A41D 13/1245; A41D
13/1254; A41D 13/12

See application file for complete search history.

(56) **References Cited**

U.S. PATENT DOCUMENTS

4,683,594 A 8/1987 Feinberg
D336,968 S * 7/1993 Russano D2/720
D378,157 S * 2/1997 Jagger D2/718
D563,627 S * 3/2008 Warren D2/720
D565,279 S * 4/2008 Farrell D2/720
D574,126 S * 8/2008 McCray D2/720
D584,483 S * 1/2009 Glynn D2/720
D584,882 S * 1/2009 Trouillot D2/720
D635,739 S * 4/2011 Toms D2/720
D636,558 S * 4/2011 Shelton D2/720
D657,939 S * 4/2012 Mathews D2/847
8,359,666 B2 1/2013 Appel et al.
D680,709 S * 4/2013 Blood D2/720

D687,210 S * 8/2013 Krafnick D2/720
D721,869 S * 2/2015 Bernier D2/720
D721,870 S * 2/2015 Levine D2/720
D722,743 S * 2/2015 Nice D2/717
8,990,966 B2 3/2015 Furstenberg et al.
2004/0010837 A1 1/2004 Graves
2010/0050315 A1 3/2010 Christou-Kelly et al.
2013/0276202 A1 10/2013 Forbes
2015/0157069 A1* 6/2015 Hieber A41D 13/129
2/114

OTHER PUBLICATIONS

“Deluxe Cut Butterfly Sleeve Gowns”; Medline Catalog; <https://medline.com/catalog.jsp>; Publication Date Unknown but believed to be prior to filing of present application.

“Henry Ford Model G Exam Gowns”; Medline Catalog; <https://medline.com/catalog/catalog.jsp>; Publication Date Unknown but believed to be prior to filing of present application.

* cited by examiner

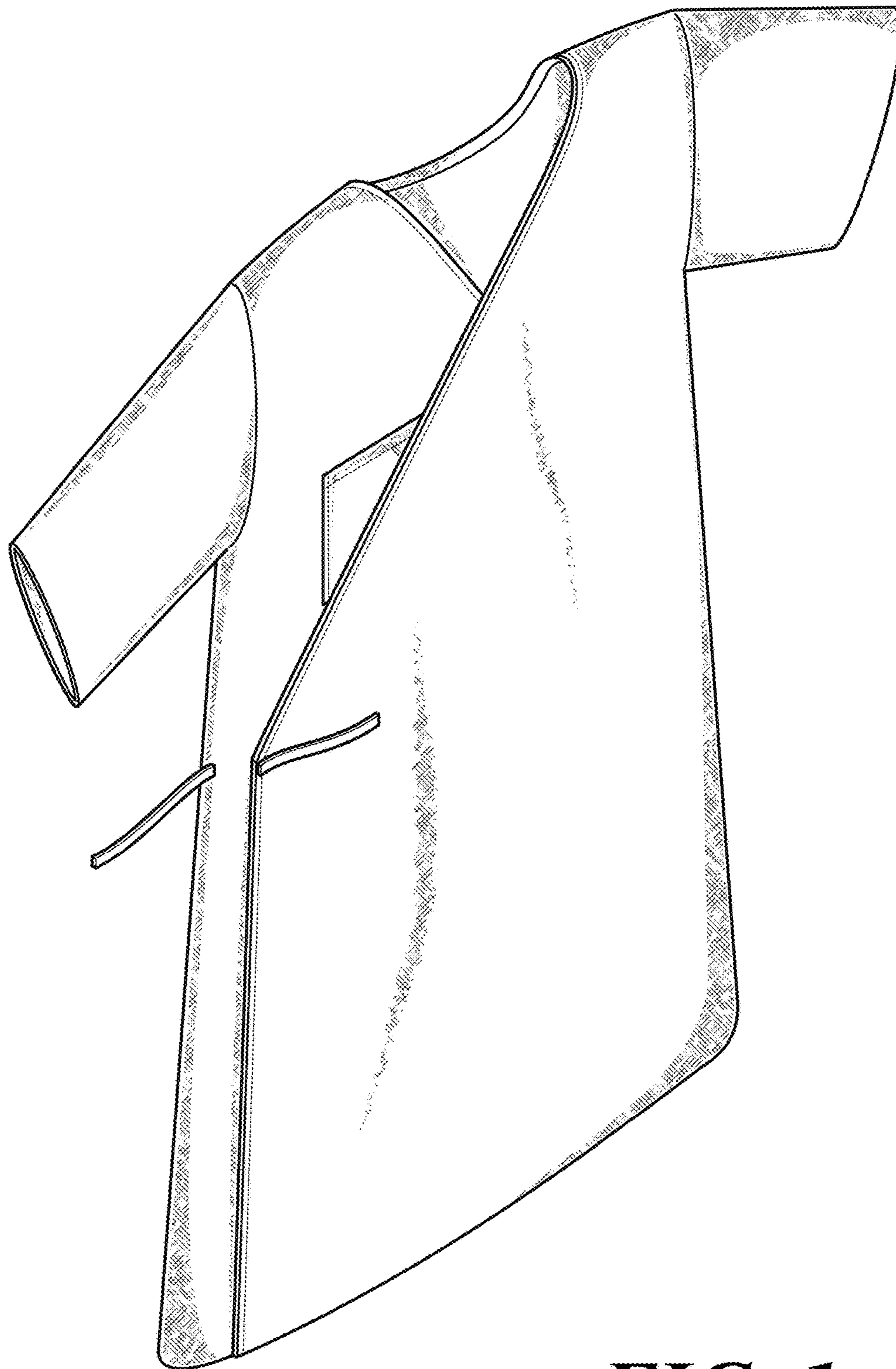

FIG. 1

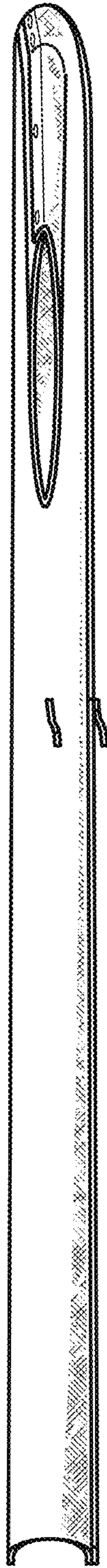

FIG. 2

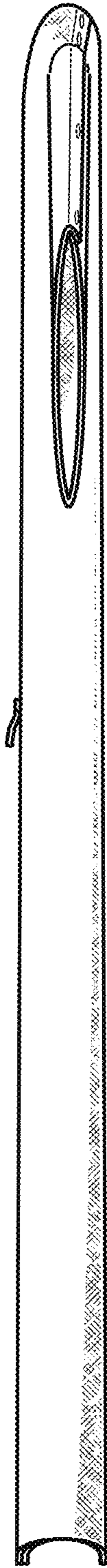

FIG. 3

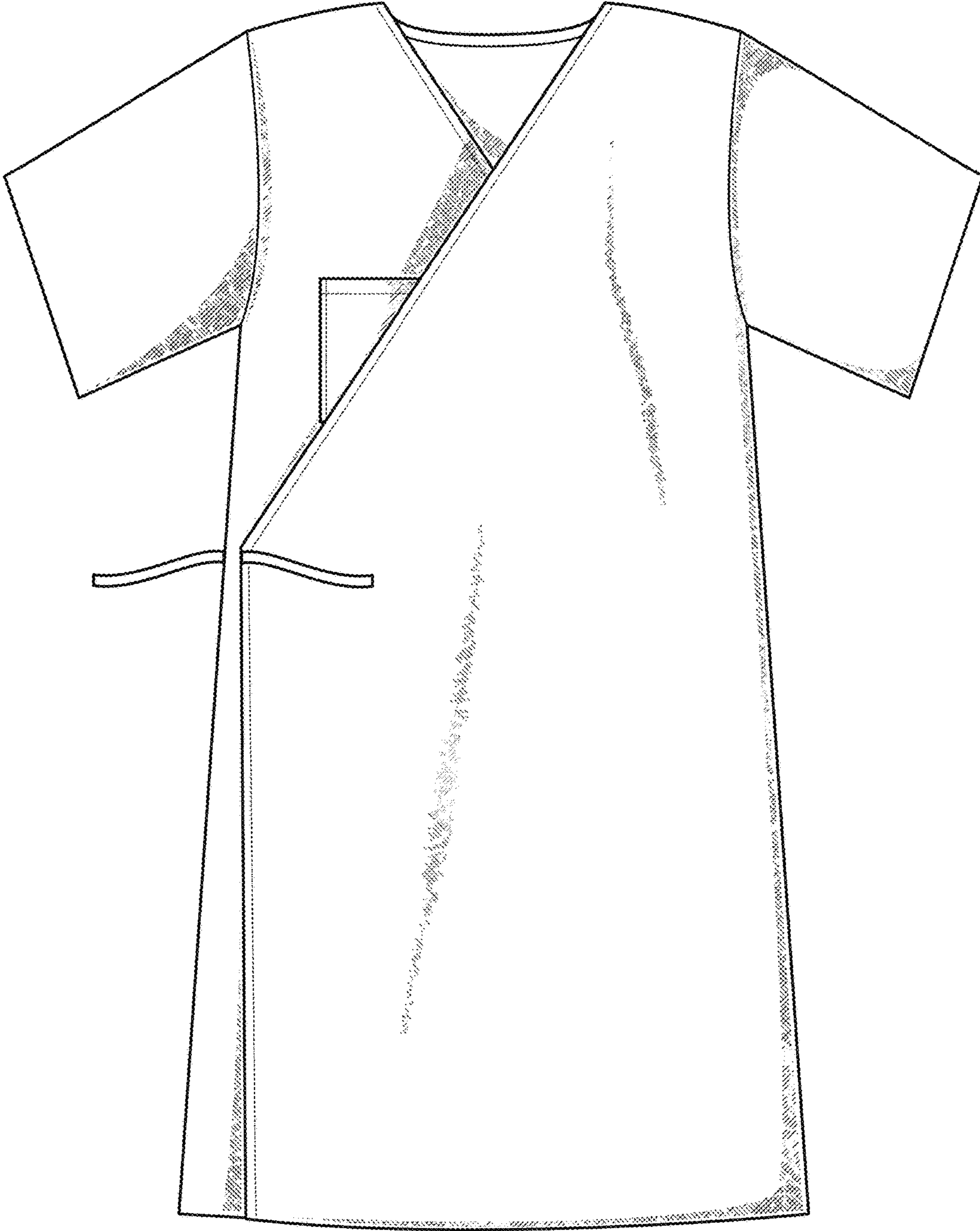

FIG. 4

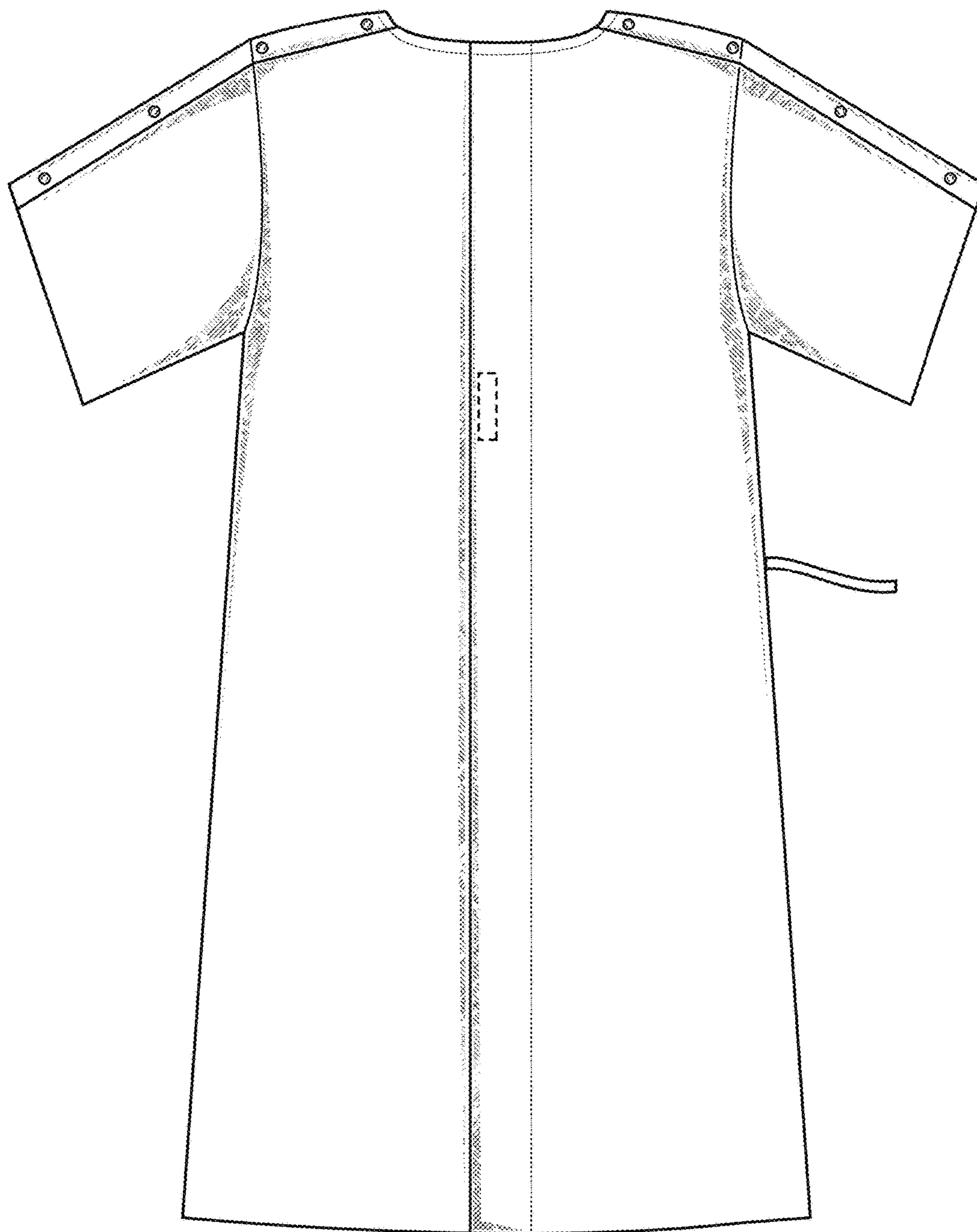

FIG. 5

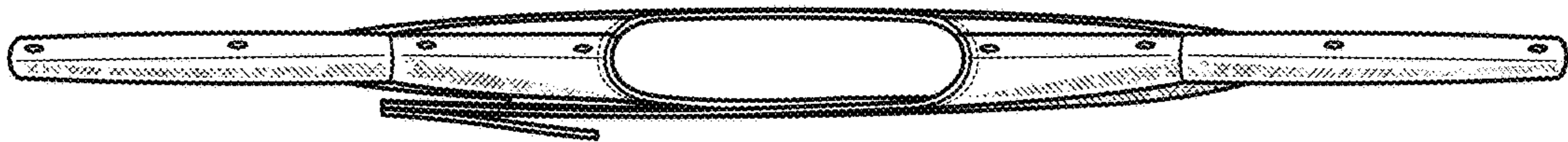

FIG. 6



FIG. 7

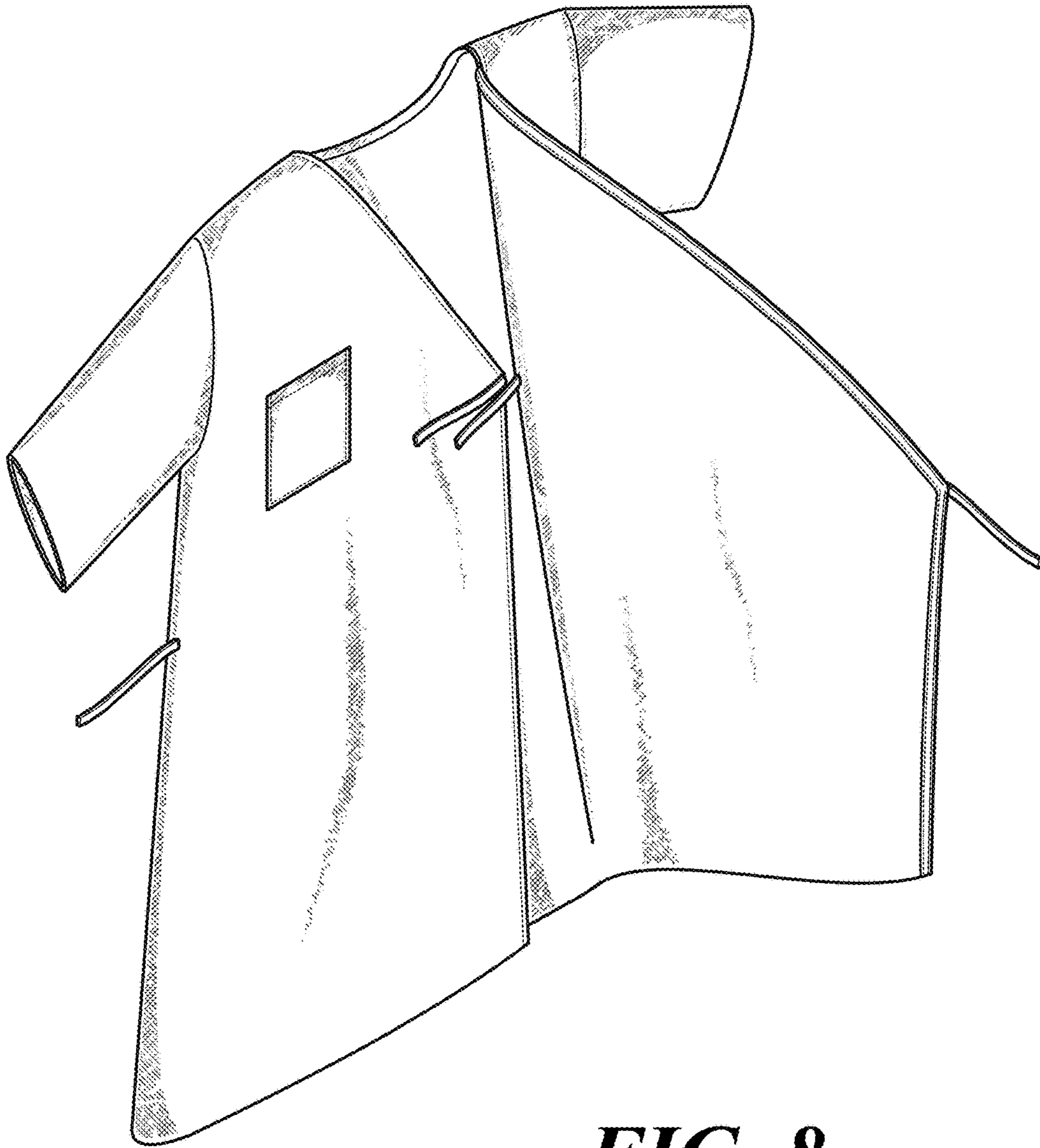

FIG. 8

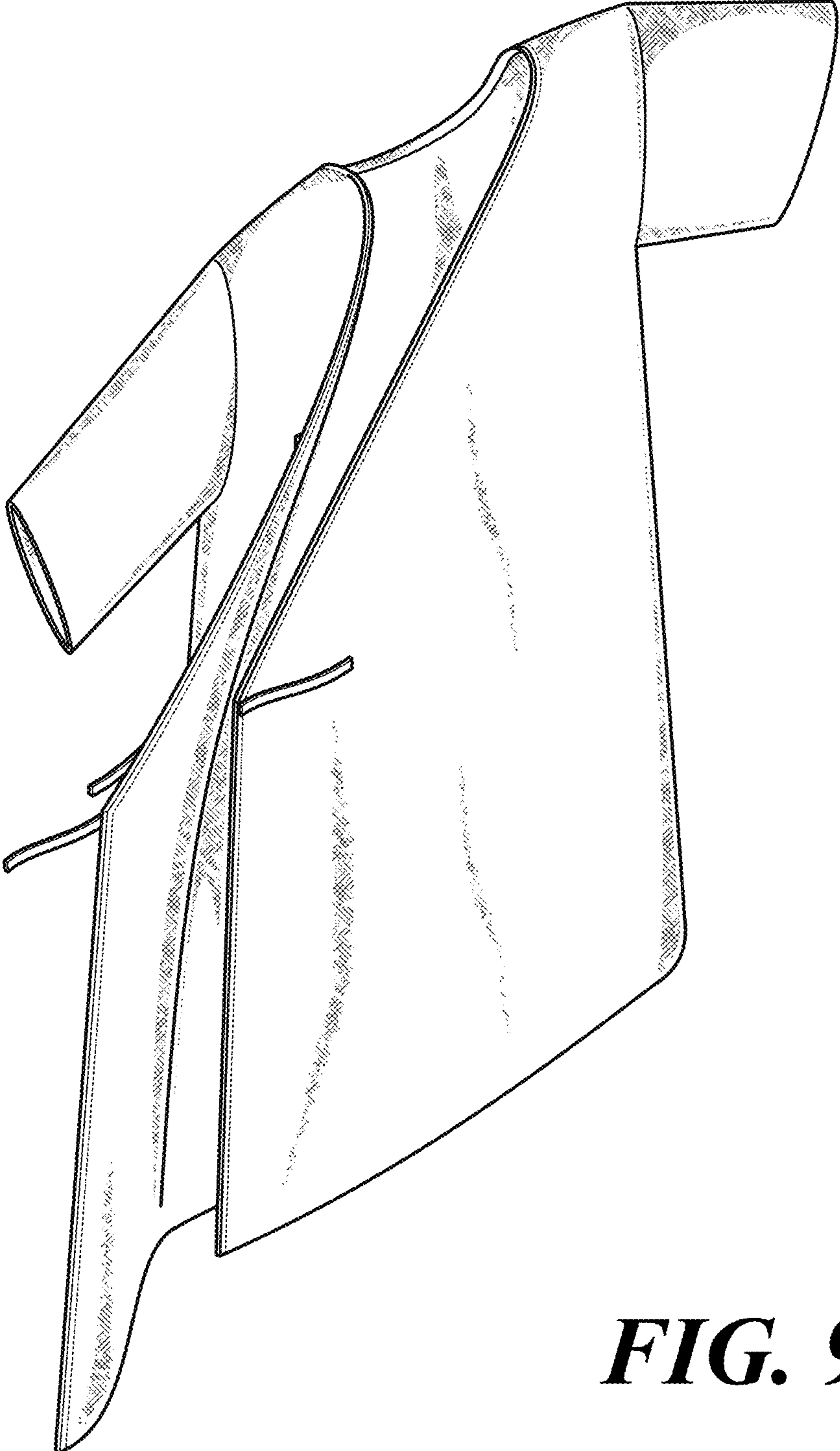

FIG. 9

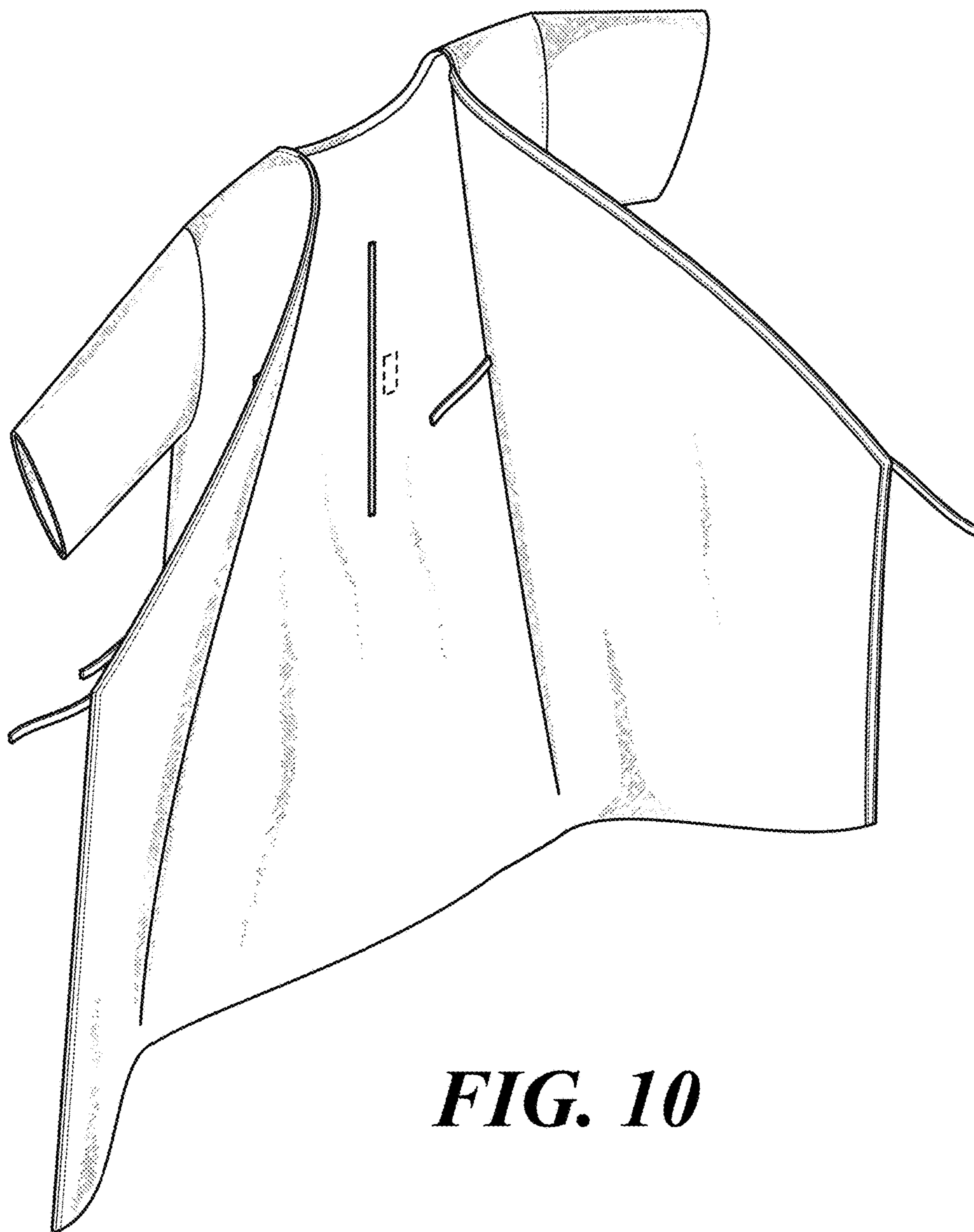

FIG. 10

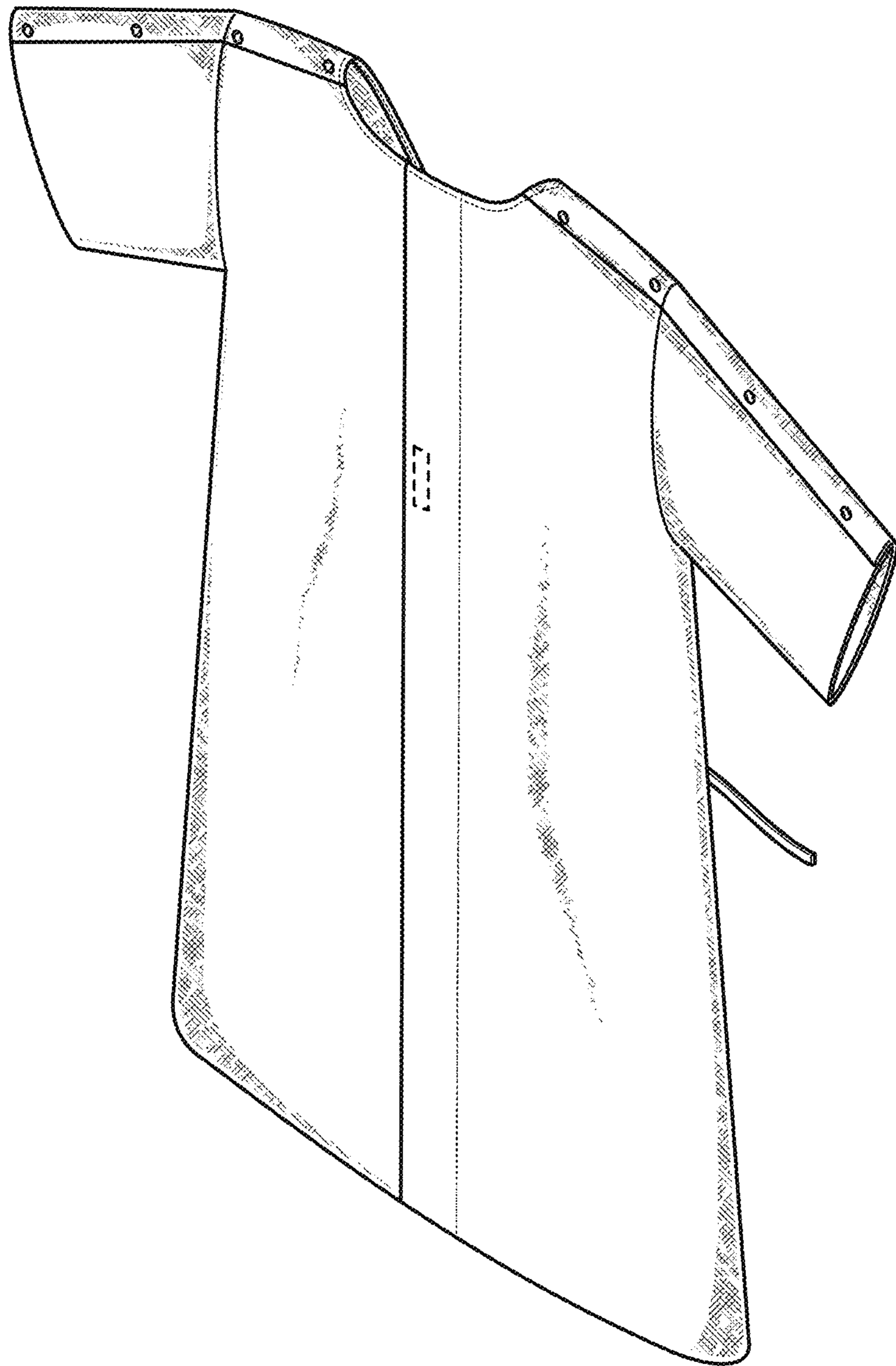

FIG. 11

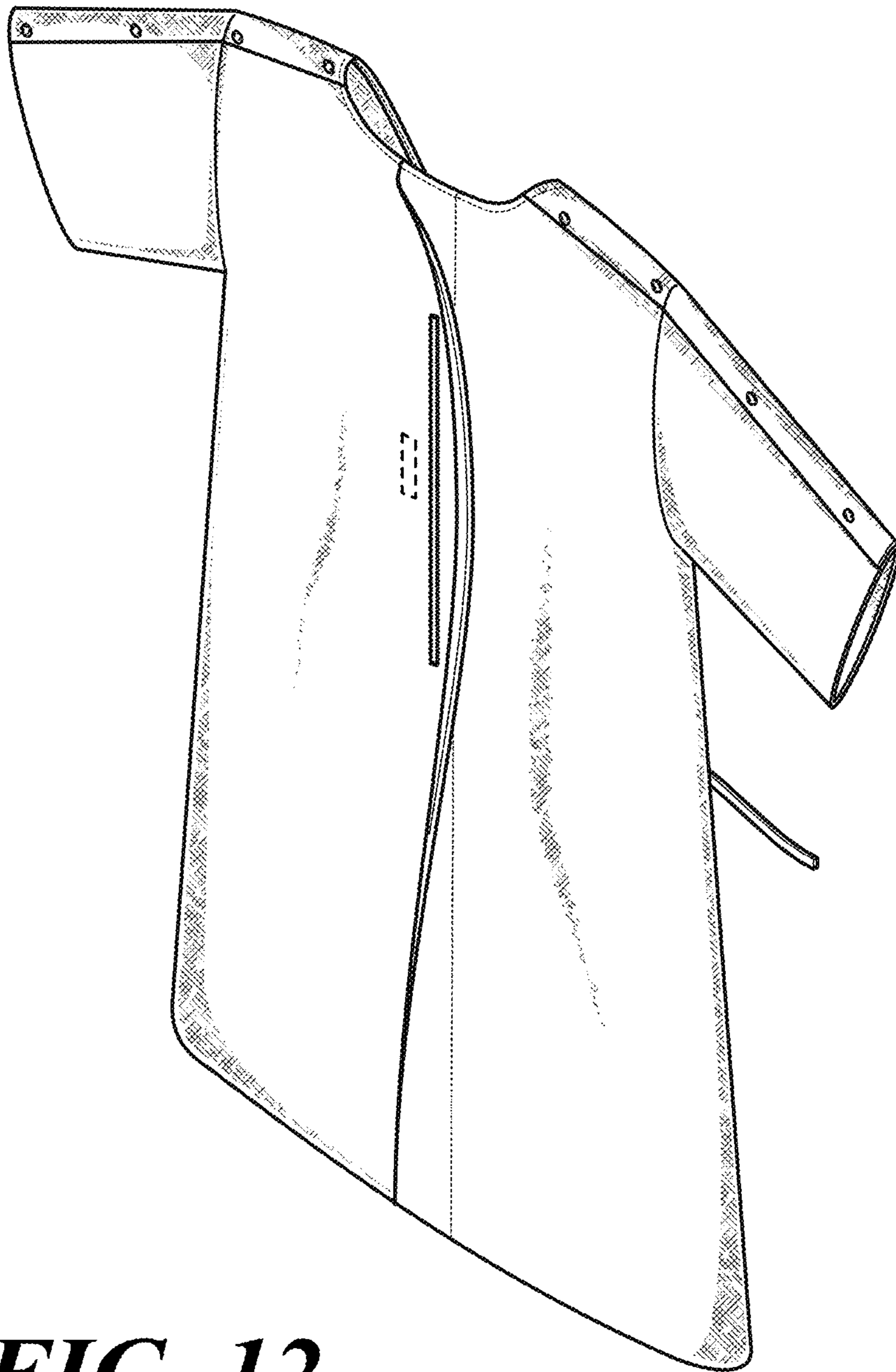

FIG. 12

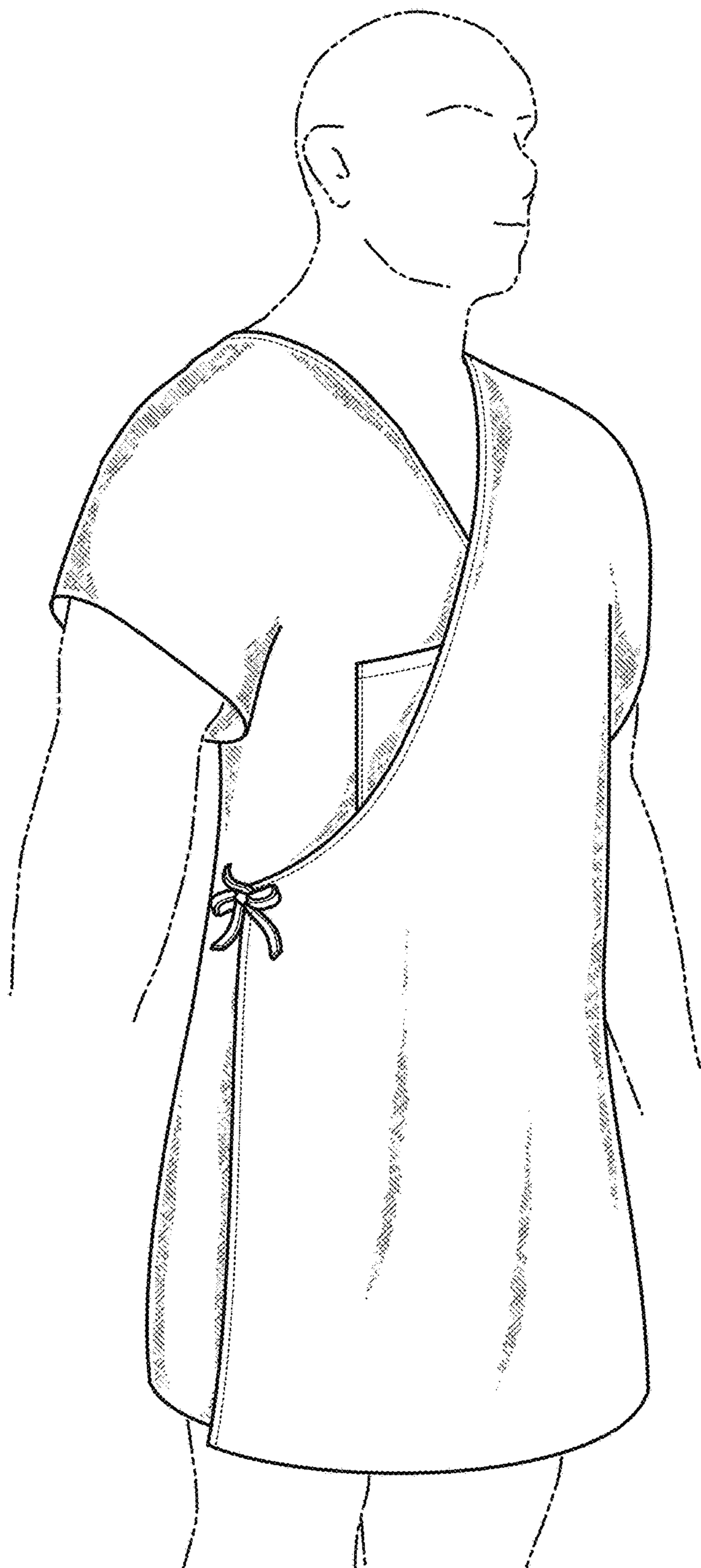

FIG. 13