

US00D796463S

(12) **United States Design Patent** (10) **Patent No.:** **US D796,463 S**  
**So et al.** (45) **Date of Patent:** **\*\* Sep. 5, 2017**

(54) **TELEVISION RECEIVER**

FOREIGN PATENT DOCUMENTS

(71) Applicant: **Samsung Electronics Co., Ltd.**,  
Suwon-si (KR)

EM 001329403-0005 6/2012  
JP D1228301 1/2005  
KR 300687001 3/2013

(72) Inventors: **Kwanghyuck So**, Seoul (KR); **Su-An Choi**, Seoul (KR)

\* cited by examiner

(73) Assignee: **SAMSUNG ELECTRONICS CO., LTD.**, Suwon-si (KR)

*Primary Examiner* — Randall Gholson

(74) *Attorney, Agent, or Firm* — McAndrews Held & Malloy, Ltd.

(\*\*) Term: **15 Years**

(21) Appl. No.: **29/567,081**

(22) Filed: **Jun. 6, 2016**

(30) **Foreign Application Priority Data**

Dec. 21, 2015 (KR) ..... 30-2015-0065312

(51) **LOC (10) Cl.** ..... **14-03**

(52) **U.S. Cl.**  
USPC ..... **D14/126**

(58) **Field of Classification Search**

USPC ..... D14/125–134, 239, 371, 136, 374–377,  
D14/440, 450, 448, 336, 342, 159;  
312/7.2; 348/836, 838, 180, 184, 325,  
348/739; 248/917–924, 465; 345/104,  
345/133, 156, 168, 87, 173; D21/329,  
D21/515, 577, 622, 333, 433, 448, 452,  
D21/450, 331, 505; D10/15, 26;  
446/484, 175, 356; D6/477, 479, 300;  
D24/185; D34/14

CPC ... G06F 1/1601; G06F 1/1643; H05K 5/0004;  
H05K 5/0017; H05K 5/02; H05K 5/0217

See application file for complete search history.

(56) **References Cited**

U.S. PATENT DOCUMENTS

D644,642 S 9/2011 Chou et al.  
D680,508 S \* 4/2013 Kim ..... D14/126  
D682,232 S \* 5/2013 Lee ..... D14/126  
D725,616 S \* 3/2015 Oh ..... D14/126

(57) **CLAIM**

The ornamental design for a television receiver, as shown and described.

**DESCRIPTION**

FIG. 1 is a front perspective view of a television receiver showing our new design;  
FIG. 2 is a front elevation view thereof;  
FIG. 3 is a rear elevation view thereof;  
FIG. 4 is a left side elevation view thereof;  
FIG. 5 is a right side elevation view thereof;  
FIG. 6 is a top plan view thereof;  
FIG. 7 is a bottom plan view thereof;  
FIG. 8 is a rear perspective view thereof;  
FIG. 9 is an enlarged view of encircled portion 9 as illustrated in FIG. 8; and,  
FIG. 10 is an enlarged view of encircled portion 10 as illustrated in FIG. 8.

The dashed broken lines in the figures represent portions of the television receiver that form no part of the claimed design.

The dot-dot-dash broken lines in the figures encircle a portion of the claimed design that is illustrated in enlargements and form no part of the claimed design.

**1 Claim, 8 Drawing Sheets**

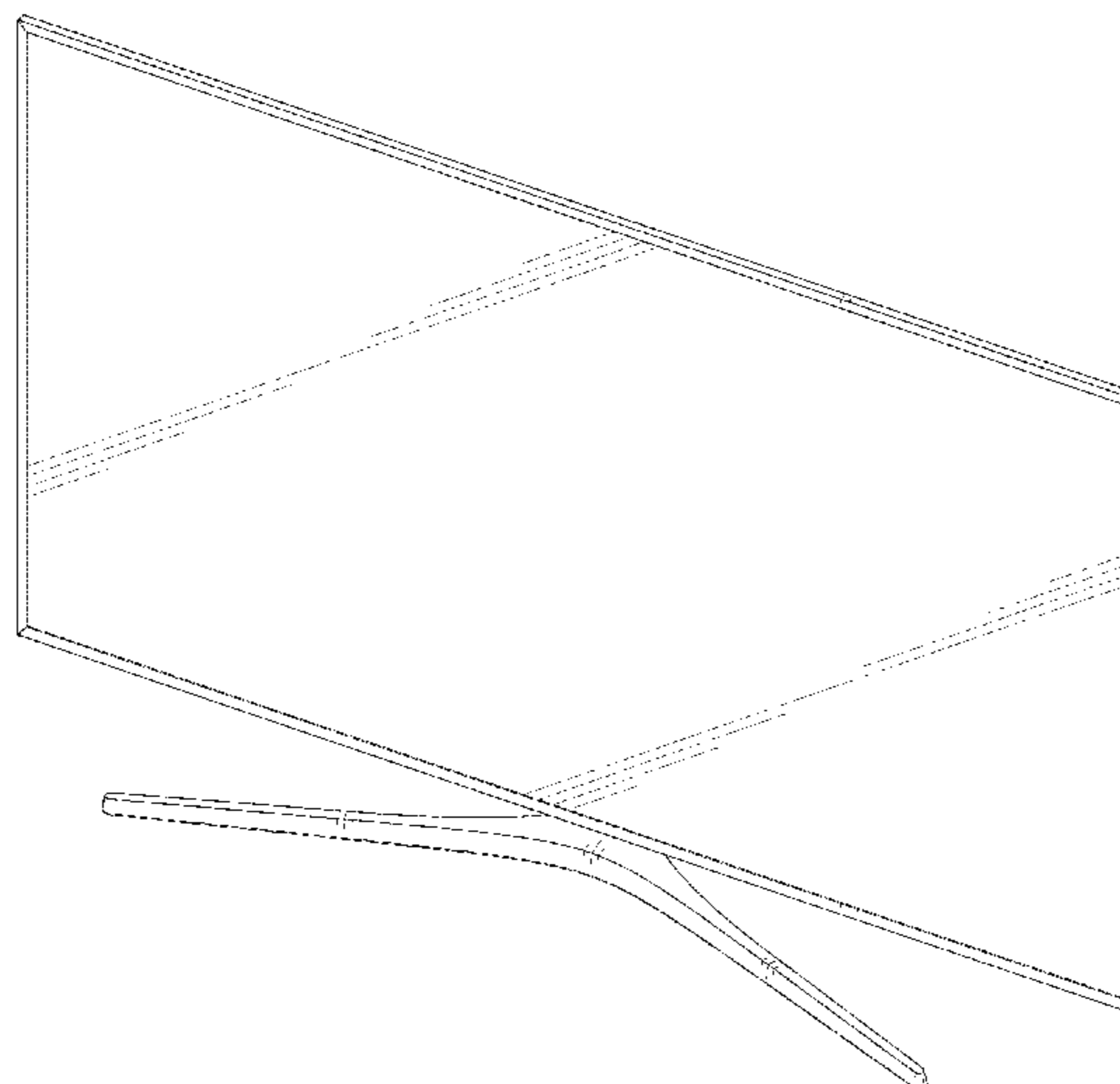

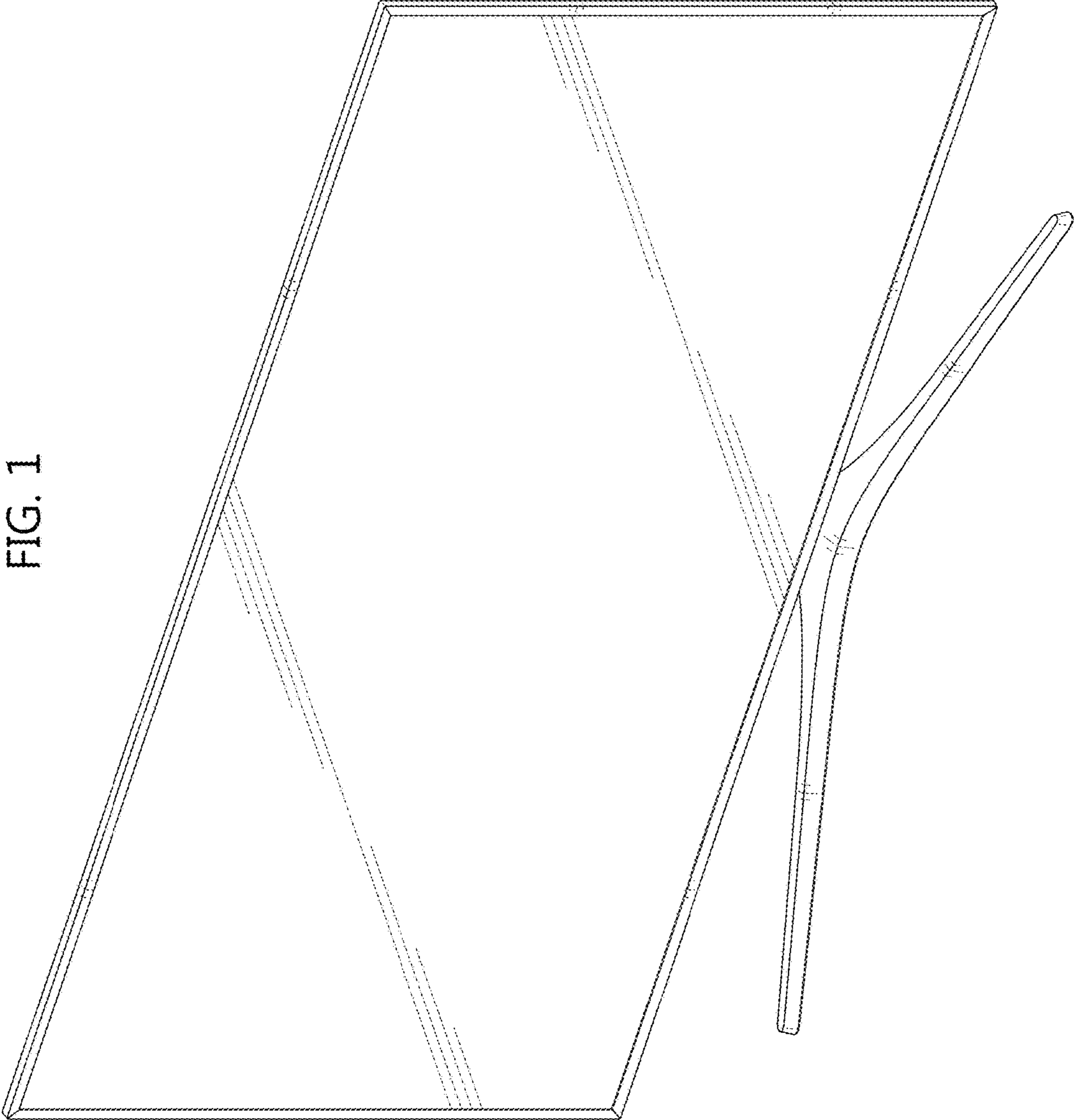

FIG. 1

FIG. 2

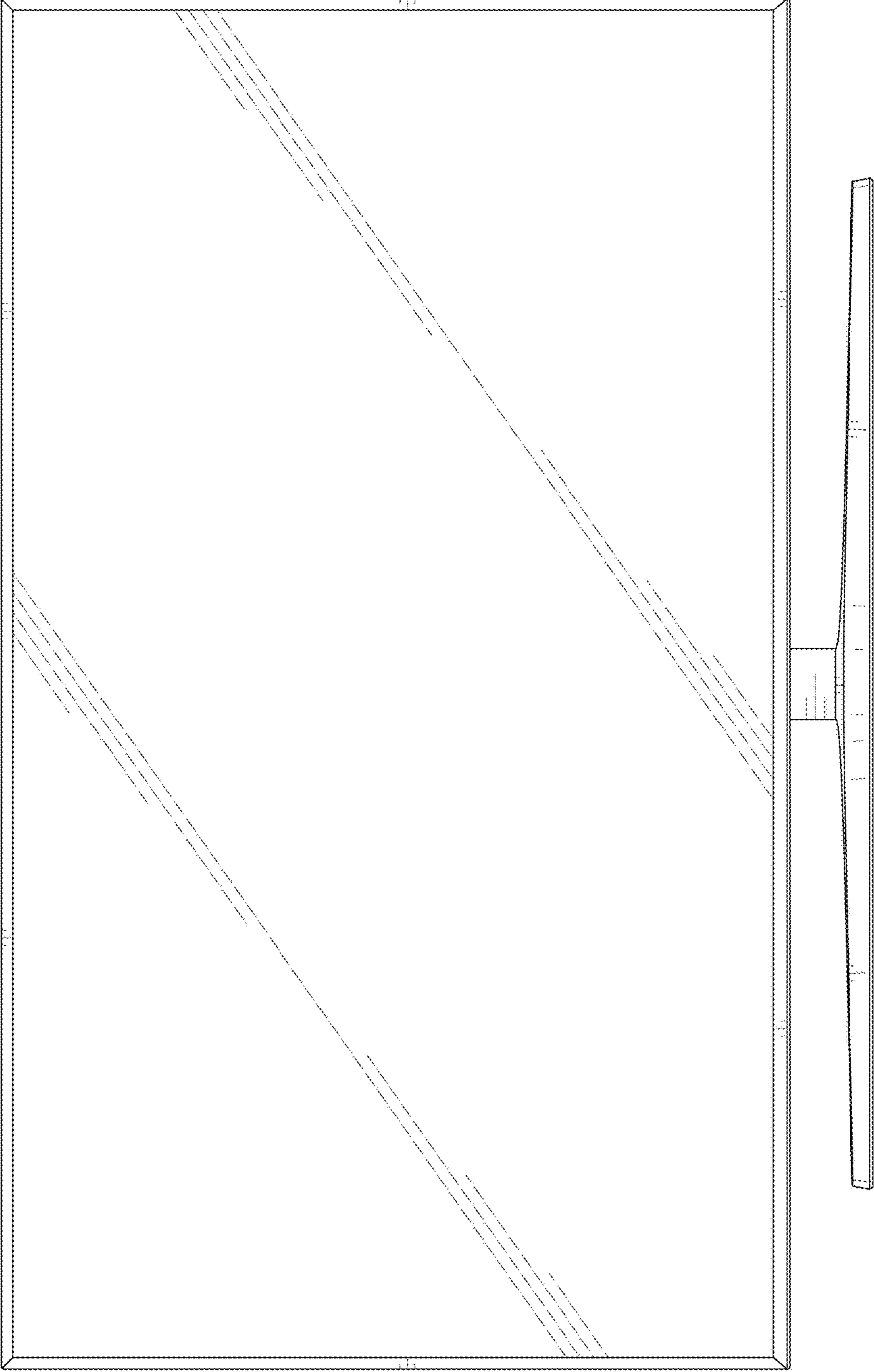

FIG. 3

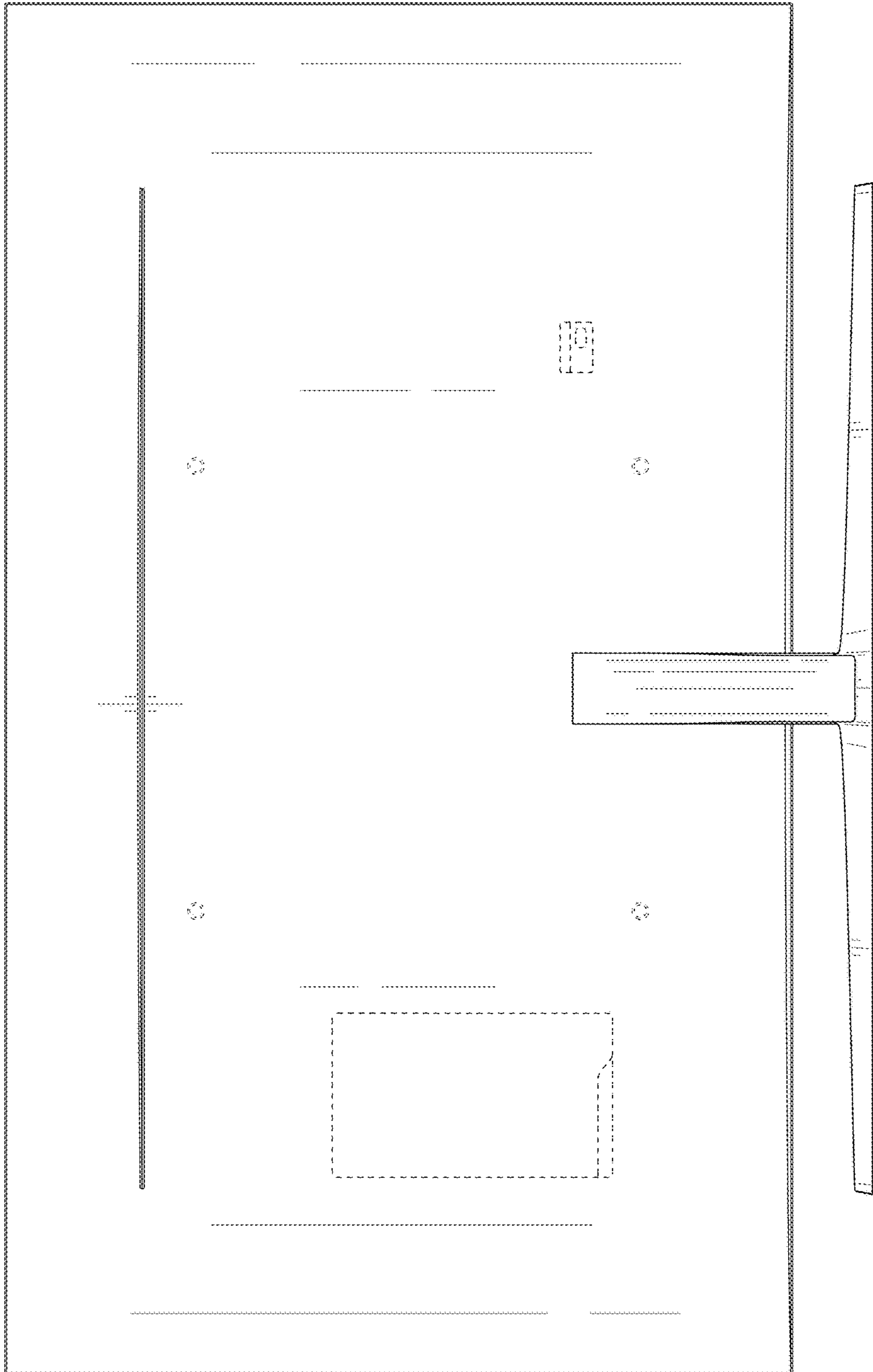

FIG. 5

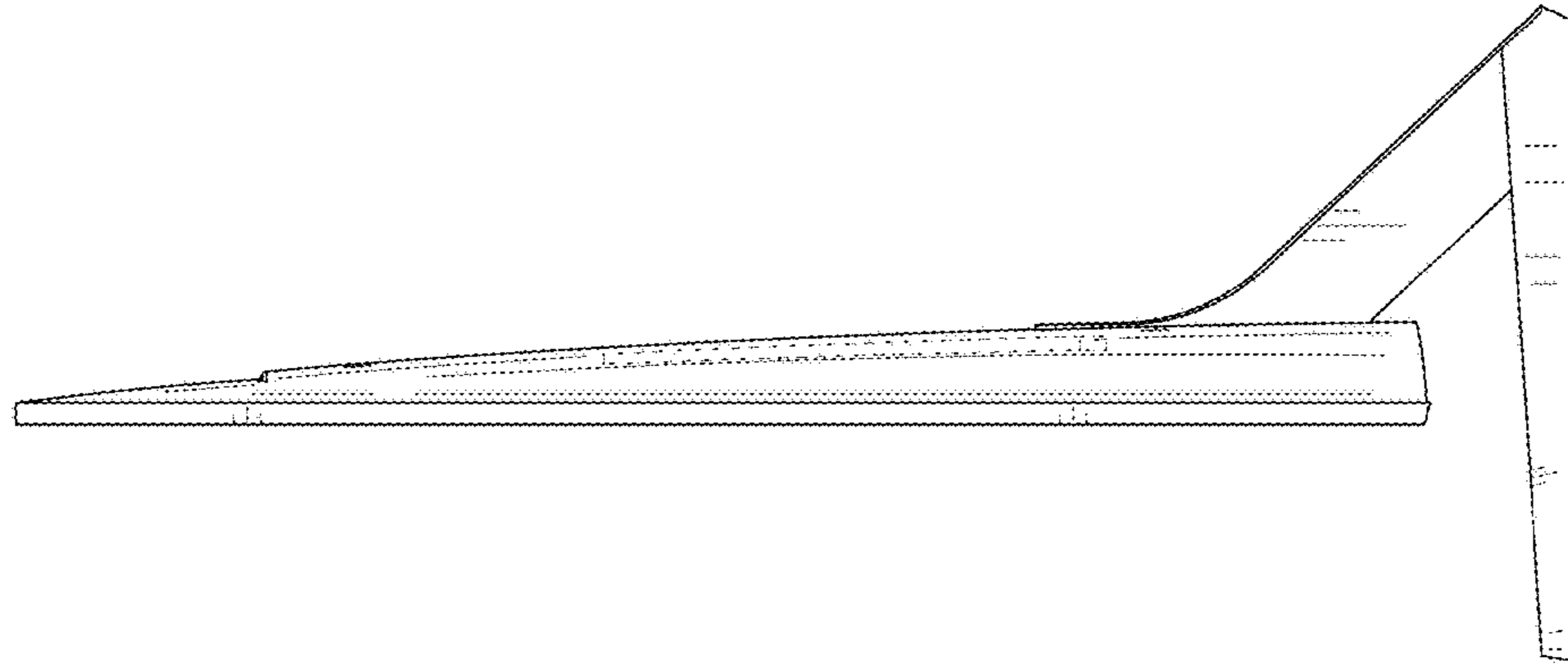

FIG. 4

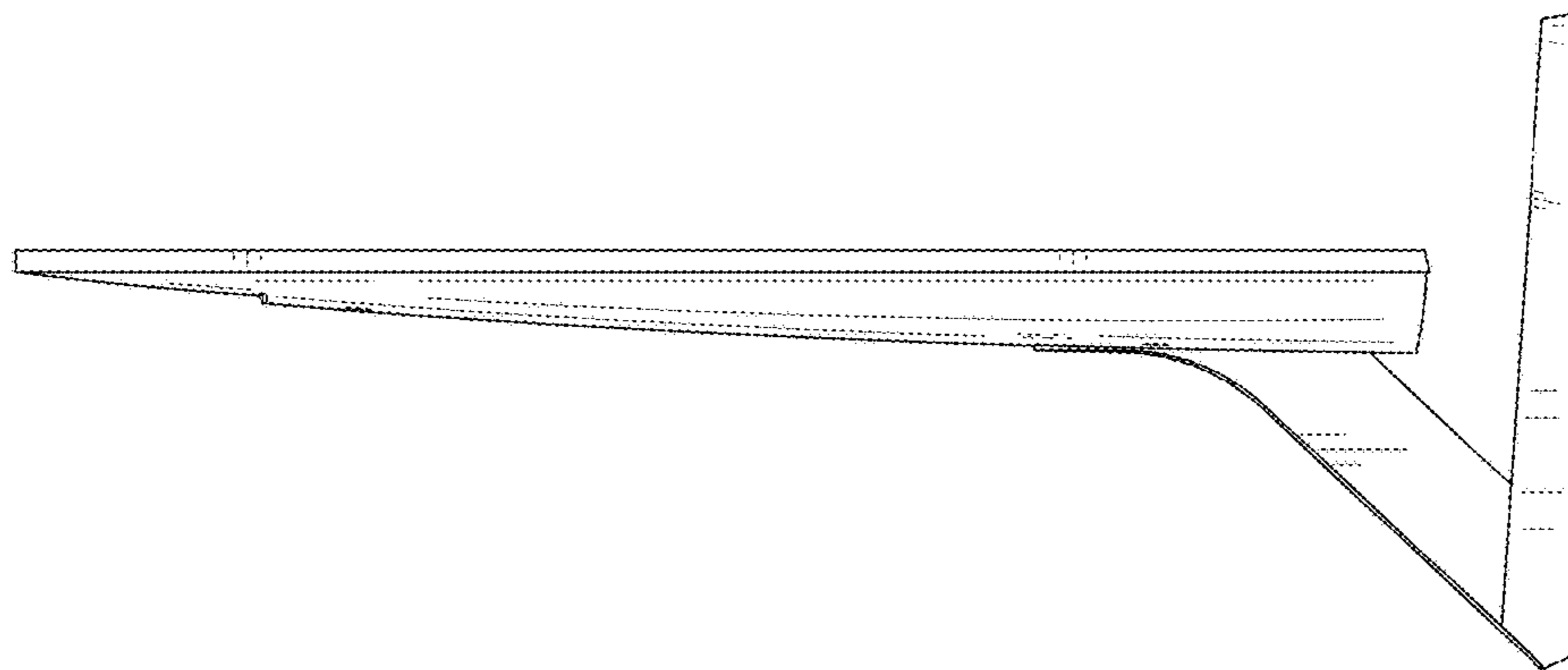

FIG. 6

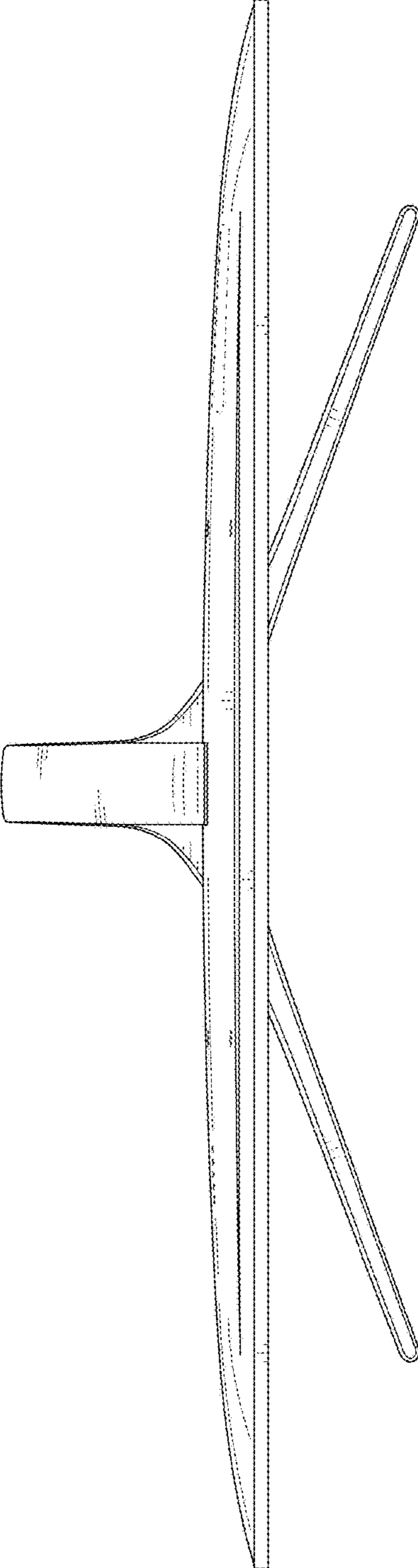
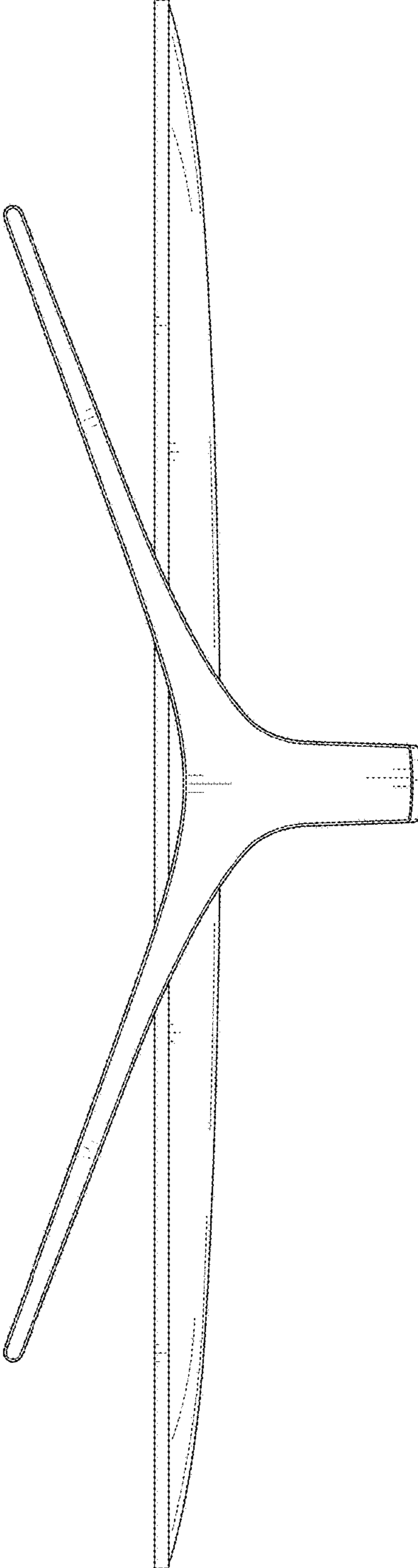

FIG. 7





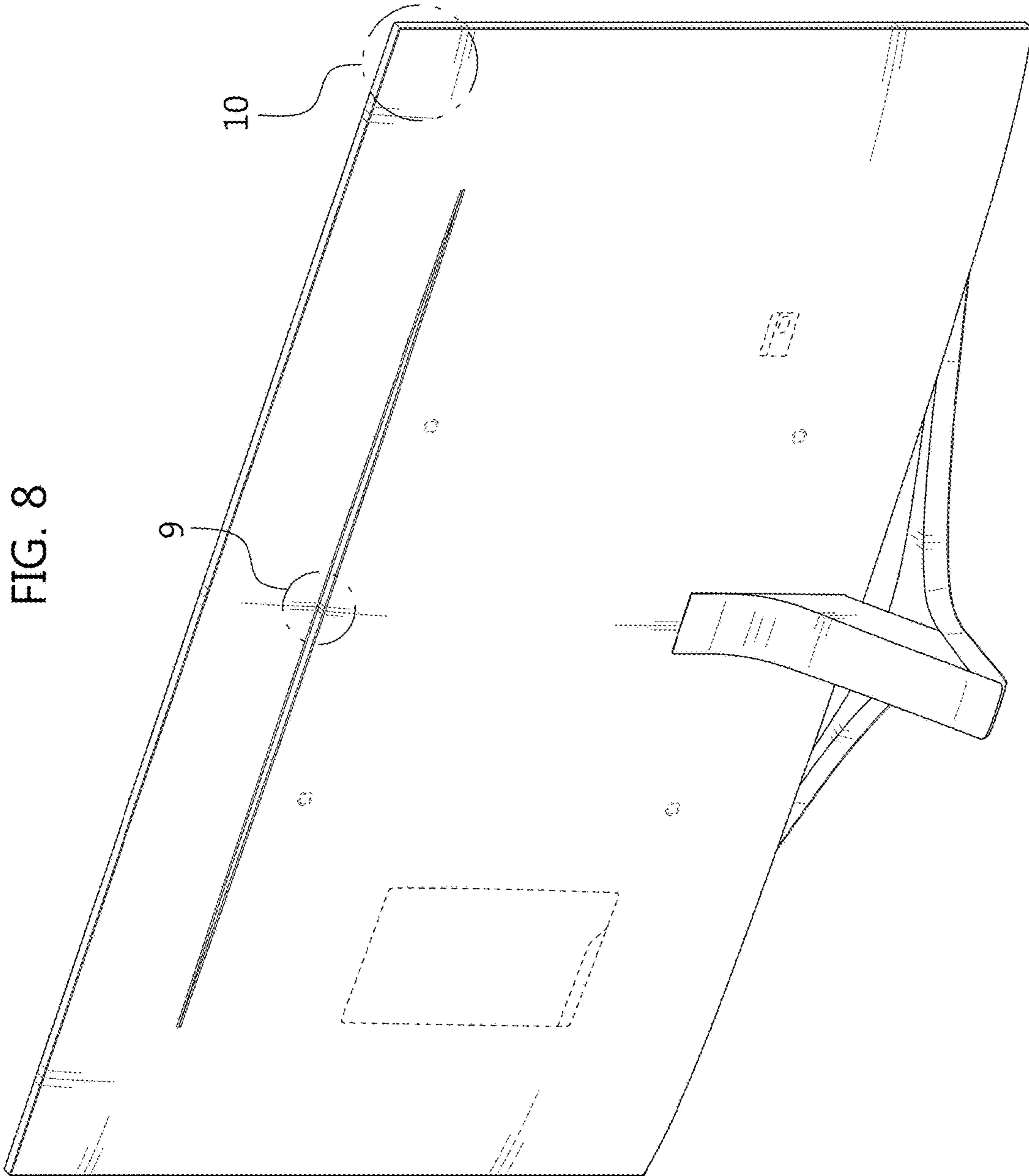

FIG. 9

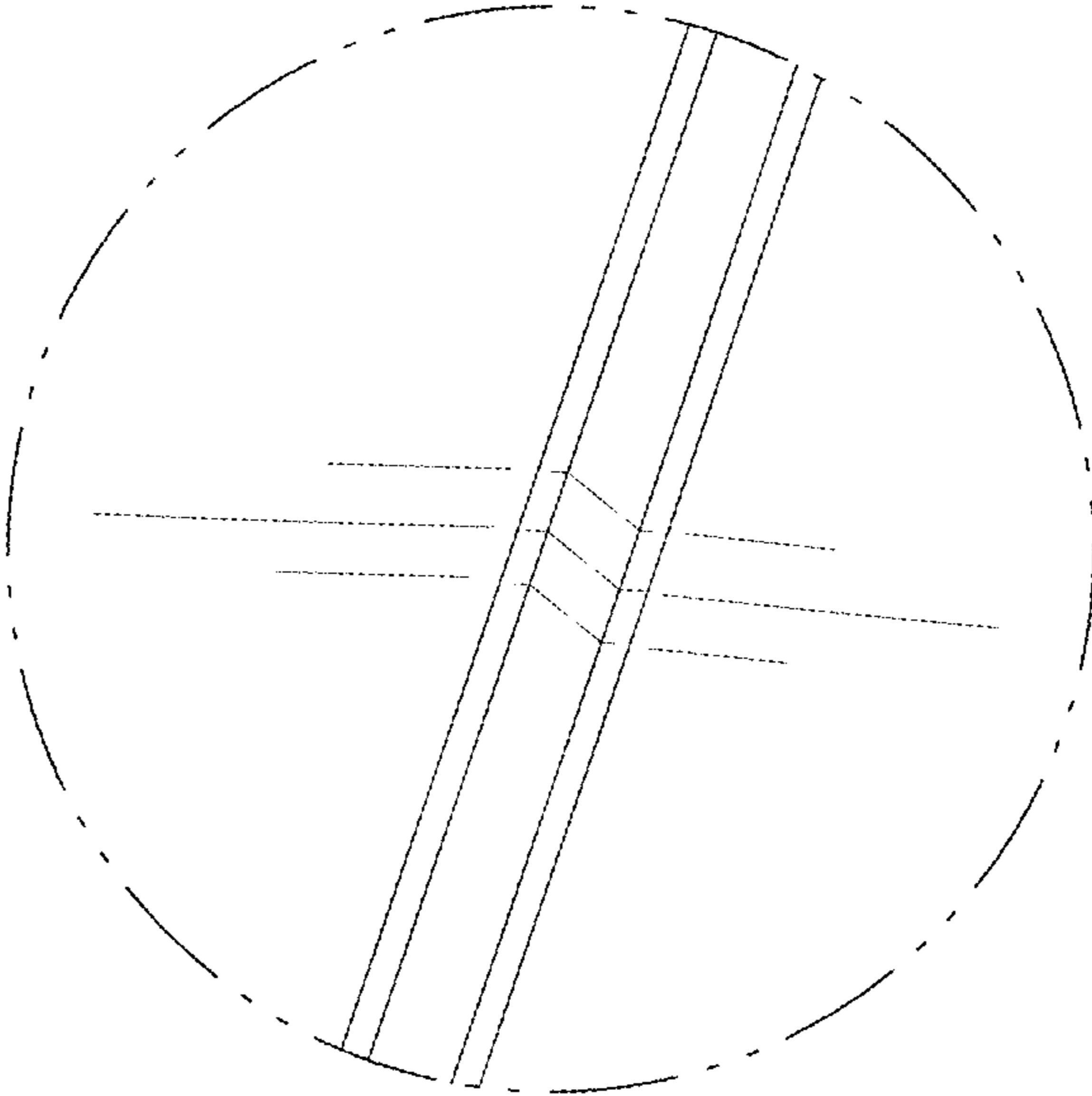



FIG. 10

