



US00D796460S

(12) **United States Design Patent**
Skowranek et al.

(10) **Patent No.:** **US D796,460 S**
(45) **Date of Patent:** **** Sep. 5, 2017**

- (54) **HOUSING FOR ELECTRICAL OR ELECTRONIC COMPONENT**
- (71) Applicant: **Phoenix Contact GmbH & Co. KG**,
Blomberg (DE)
- (72) Inventors: **Antje Skowranek**, Horn-Bad Meinberg
(DE); **Anke Beck**, Horn-Bad Meinberg
(DE); **Rehna Joshi**, Springe (DE);
Volker Menzel, Blomberg (DE)
- (73) Assignee: **PHOENIX CONTACT GMBH & CO.**
KG, Blomberg (DE)
- (**) Term: **15 Years**
- (21) Appl. No.: **29/560,777**
- (22) Filed: **Apr. 11, 2016**

5,424,588 A	6/1995	Cantor
D501,450 S	2/2005	Watanabe
D511,326 S	11/2005	Watanabe
D516,526 S	3/2006	Watanabe
D527,349 S	8/2006	Lee
D558,683 S	1/2008	Pape
D566,049 S	4/2008	Radau
D588,552 S	3/2009	Radau
7,606,039 B2	10/2009	Trinh
D620,454 S	7/2010	Lissola
D640,983 S	7/2011	Alves
D657,759 S	4/2012	Devillier
D684,130 S	6/2013	Vincent
D693,776 S	11/2013	Skowranek
2001/0039649 A1	11/2001	Boggs
2004/0190232 A1	9/2004	Chang

Related U.S. Application Data

- (62) Division of application No. 29/481,162, filed on Feb. 3, 2014.

Foreign Application Priority Data

Aug. 6, 2013 (EM) 002287524

- (51) **LOC (10) Cl.** **13-99**

- (52) **U.S. Cl.**
USPC **D13/184**

- (58) **Field of Classification Search**
USPC D13/162, 162.1, 164, 184, 152;
D14/439; 361/600, 601, 679.01, 679.02,
361/679.33, 679.46, 690, 696, 709, 715,
361/728, 730, 735; 717/128; 307/154
CPC G01R 31/40; H05K 5/0021
See application file for complete search history.

- (56) **References Cited**

U.S. PATENT DOCUMENTS

D329,844 S 9/1992 Ishida

Primary Examiner — Lakiya Rogers
Assistant Examiner — Harold E Blackwell, II
 (74) *Attorney, Agent, or Firm* — Leydig, Voit & Mayer,
 Ltd.

(57) **CLAIM**

The ornamental design for a housing for electrical or electronic component, as shown and described.

DESCRIPTION

FIG. 1 is a top left front perspective view of the housing for electrical or electronic component showing our new design; FIG. 2 is a left side elevational view thereof; FIG. 3 is a rear elevational view thereof; FIG. 4 is a bottom plan view thereof; FIG. 5 is a front elevational view thereof; FIG. 6 is a right side elevational view thereof; and, FIG. 7 is a top plan view thereof. Any broken lines in the drawings indicate portions which form no part of the claimed design.

1 Claim, 7 Drawing Sheets

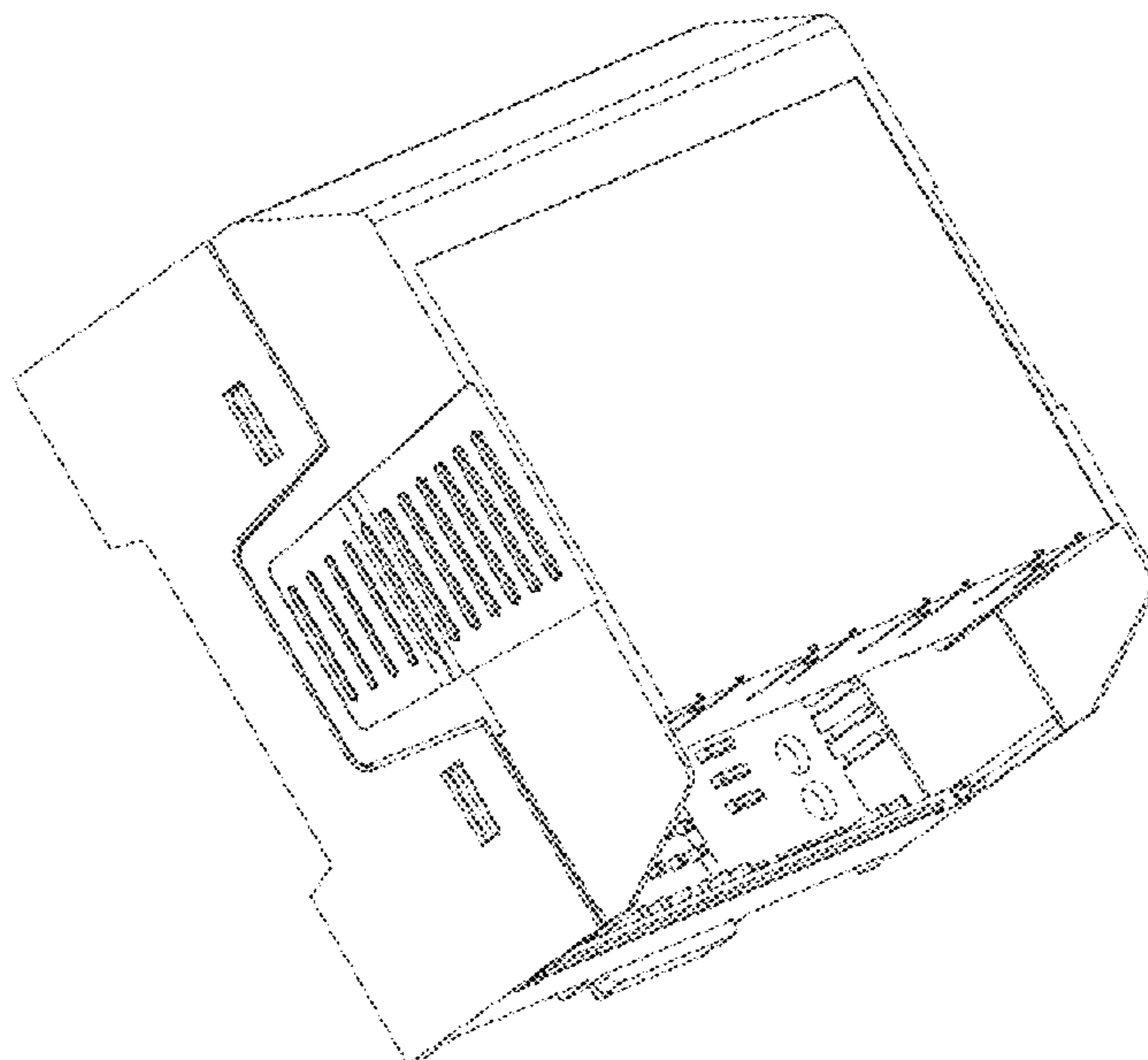

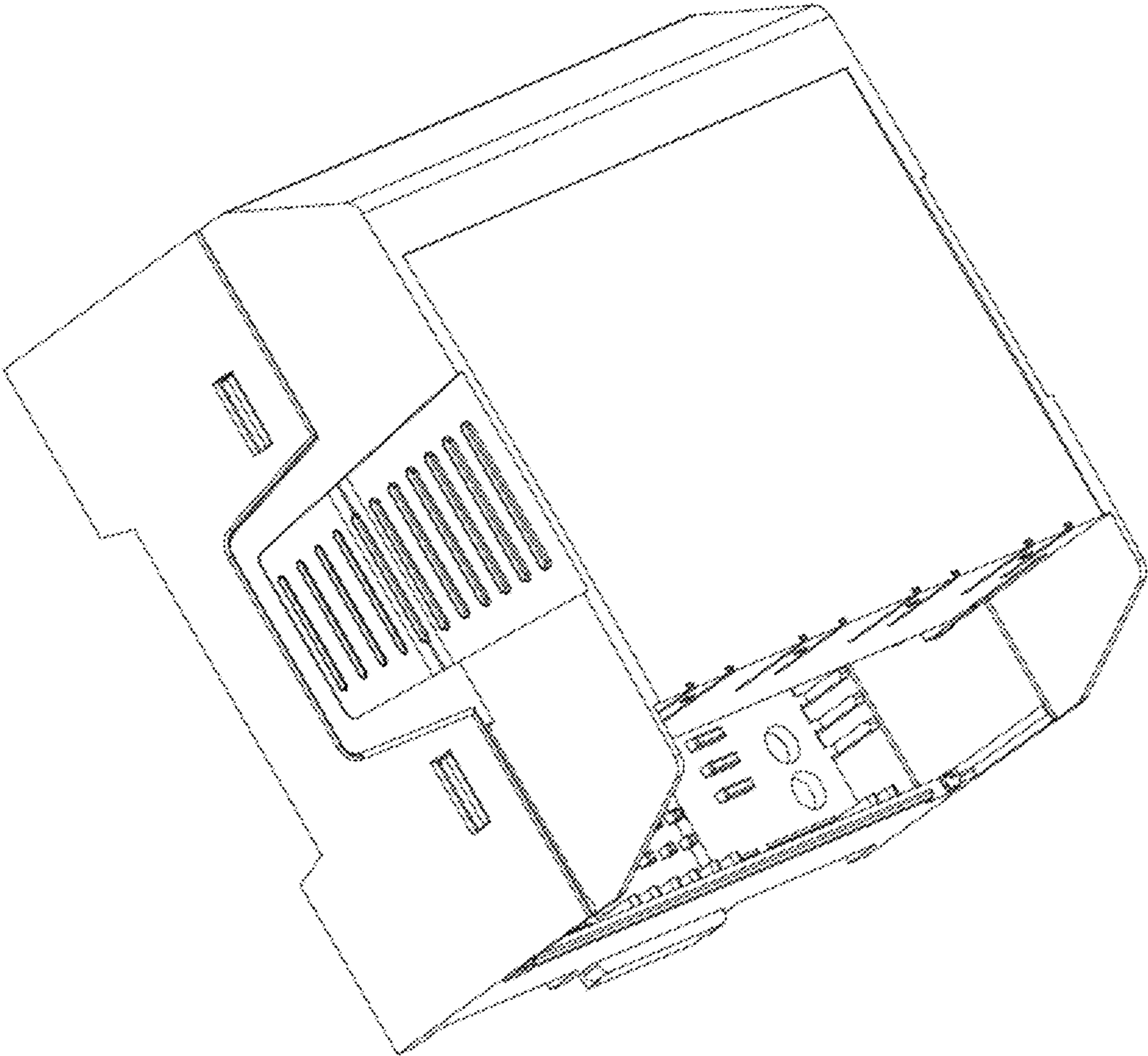

Fig. 1

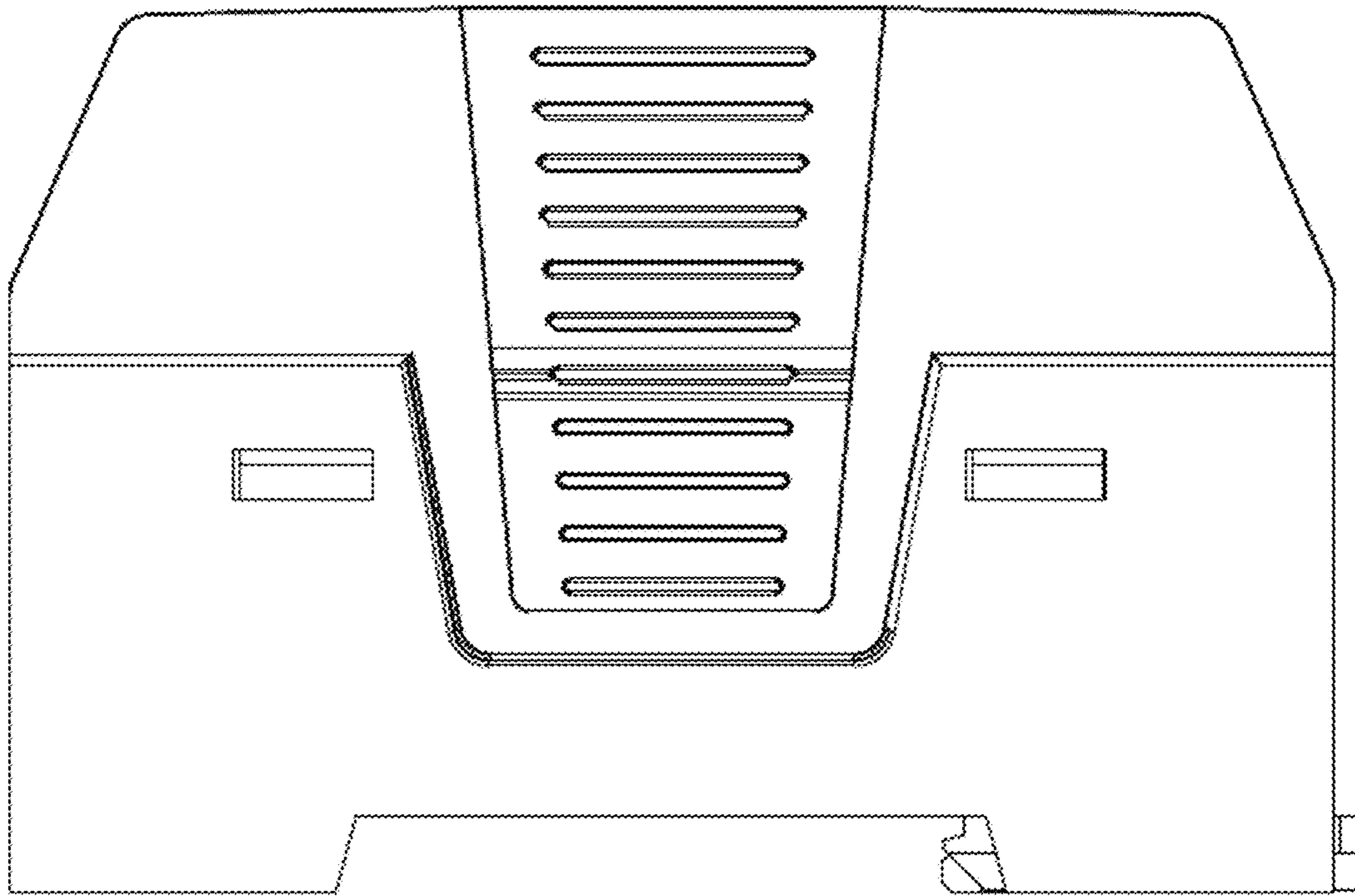

Fig. 2

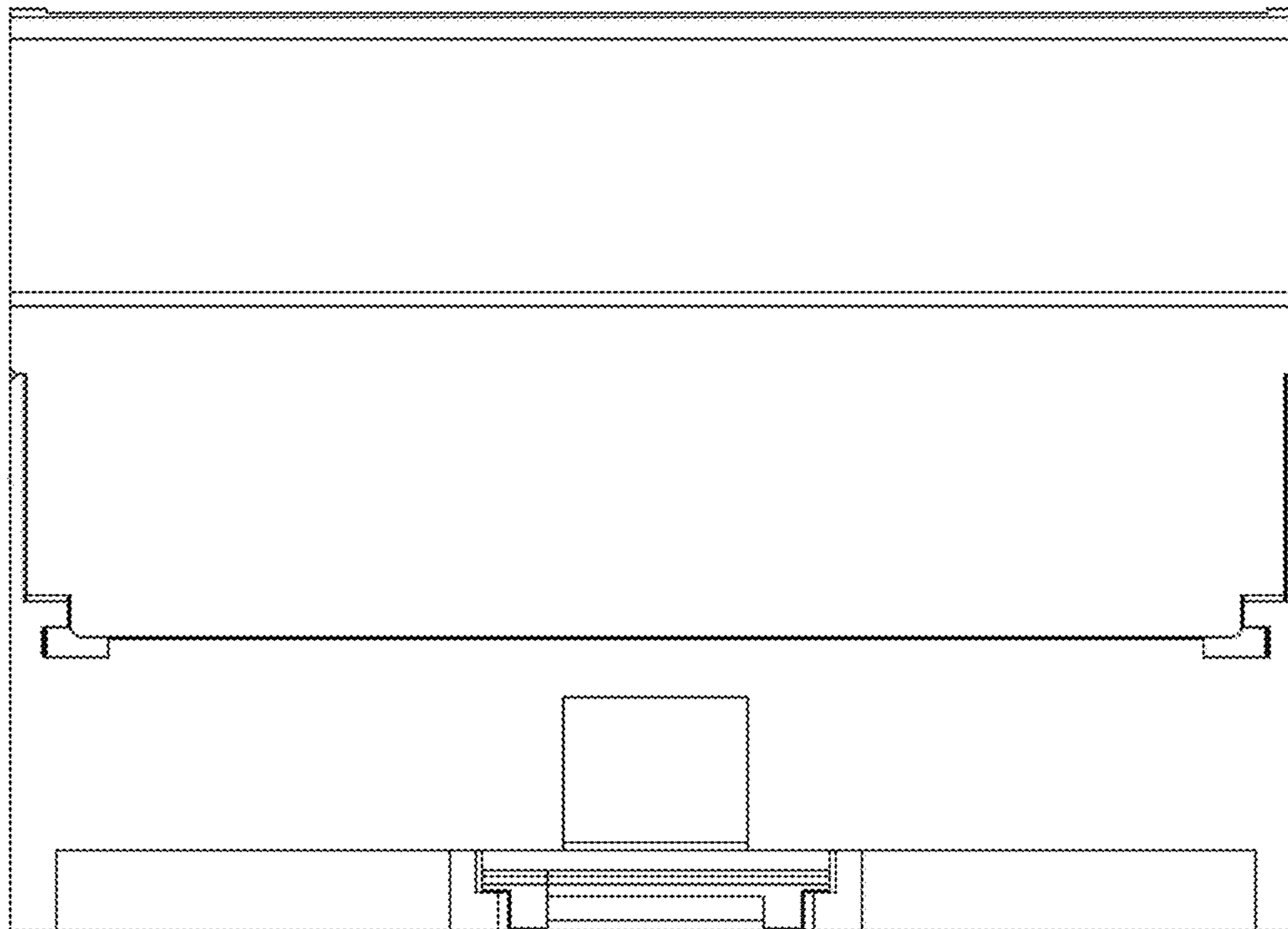

Fig. 3

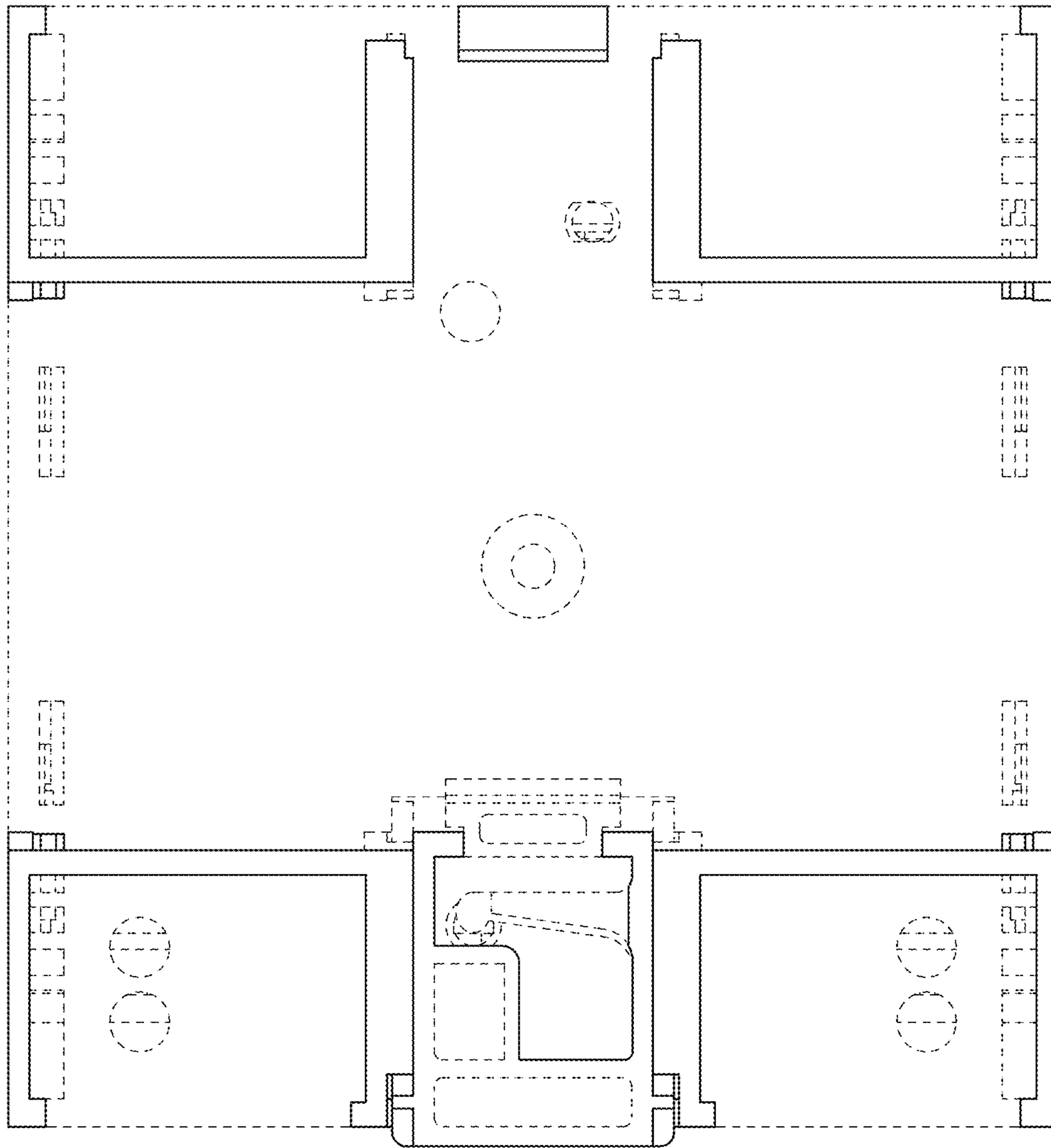

FIG. 4

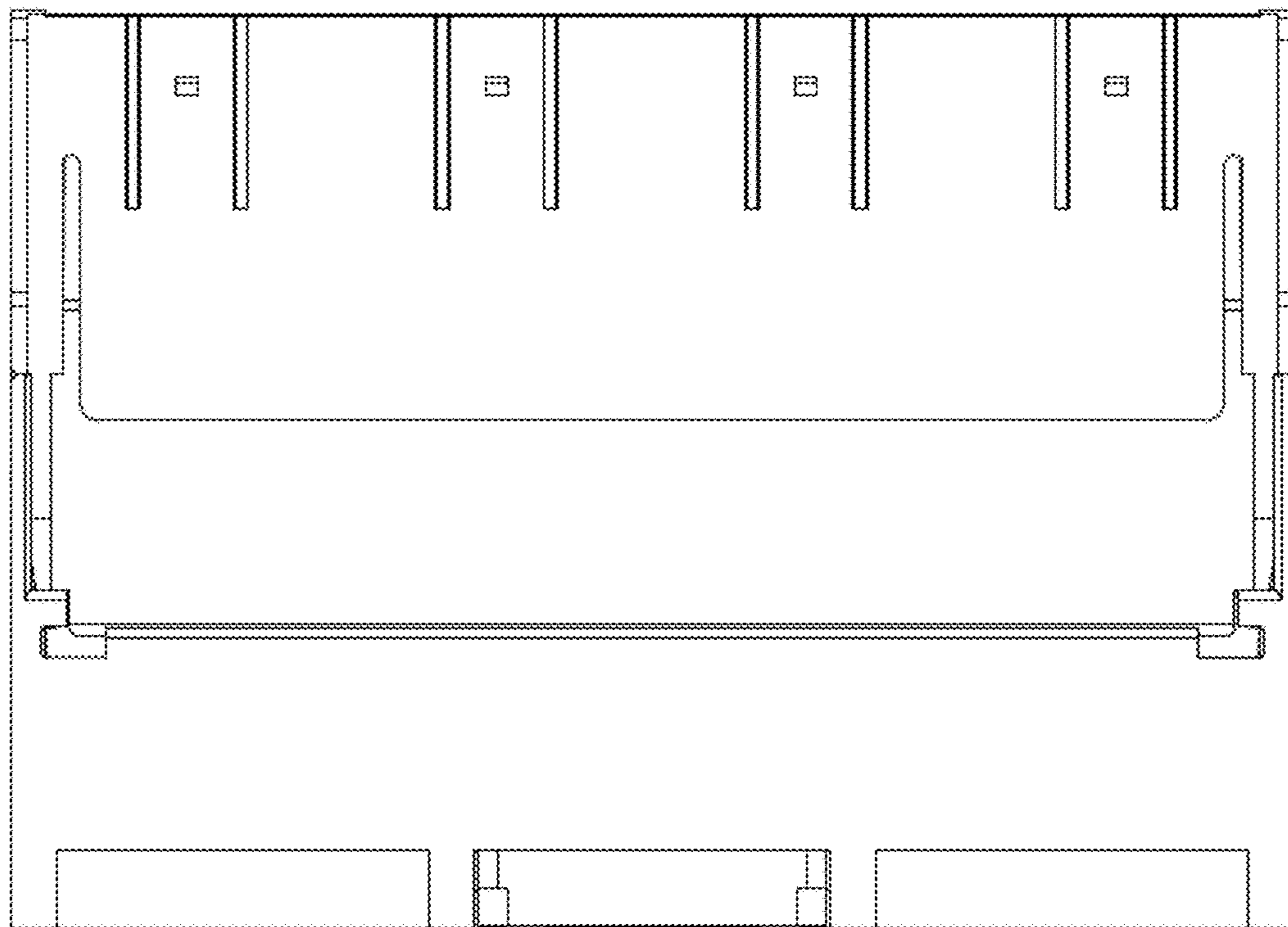

Fig. 5

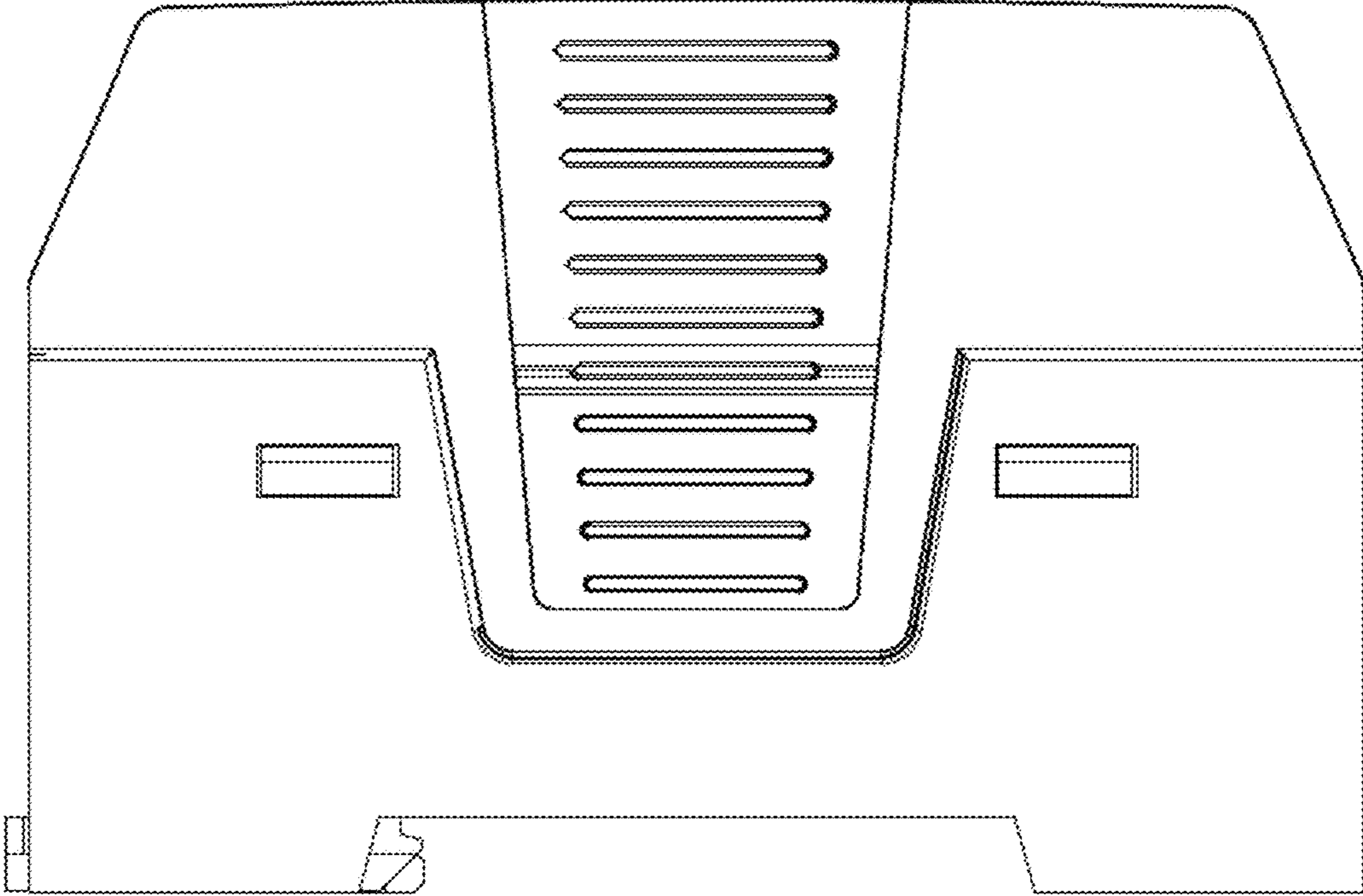

Fig. 6

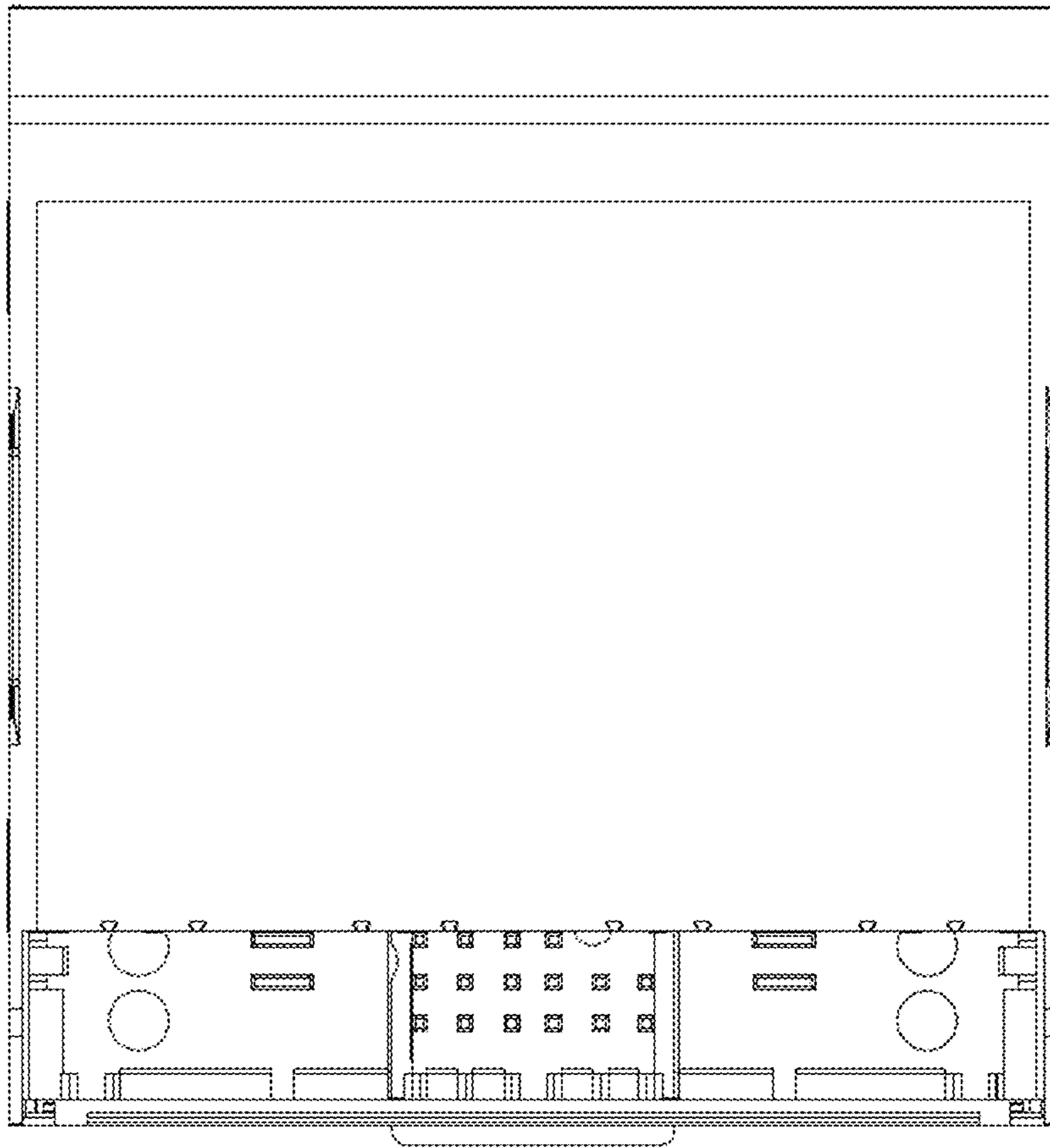

Fig. 7