



US00D796427S

(12) **United States Design Patent**
Taylor

(10) **Patent No.:** **US D796,427 S**

(45) **Date of Patent:** **** Sep. 5, 2017**

(54) **TIRE TREAD**

(71) Applicant: **Fredrick Taylor**, Rome, GA (US)

(72) Inventor: **Fredrick Taylor**, Rome, GA (US)

(**) Term: **14 Years**

(21) Appl. No.: **29/512,317**

(22) Filed: **Dec. 18, 2014**

(51) **LOC (10) Cl.** **12-15**

(52) **U.S. Cl.**
USPC **D12/571**

(58) **Field of Classification Search**
USPC D12/544, 579
CPC B60C 5/00; B60C 7/00
See application file for complete search history.

(56) **References Cited**

U.S. PATENT DOCUMENTS

D354,262 S * 1/1995 Harms D12/544
D701,823 S * 4/2014 Lo D12/544

* cited by examiner

Primary Examiner — George D Kirschbaum

(74) *Attorney, Agent, or Firm* — Thomas | Horstemeyer, LLP

(57) **CLAIM**

The ornamental design for a tire tread, as shown and described.

DESCRIPTION

FIG. 1 is a side perspective view of my new tire tread; FIG. 2 is a front elevational view of my new tire tread of FIG. 1; FIG. 3 is a side elevational view of my new tire tread of FIG. 1; FIG. 4 is another side elevational view of my new tire tread of FIG. 1 from the side opposite that of FIG. 3; and, FIG. 5 is an enlarged fragmentary view thereof. The broken line showing of portions of the tire in the figures is included for the purpose of illustrating environmental structure and forms no part of the claimed design.

1 Claim, 5 Drawing Sheets

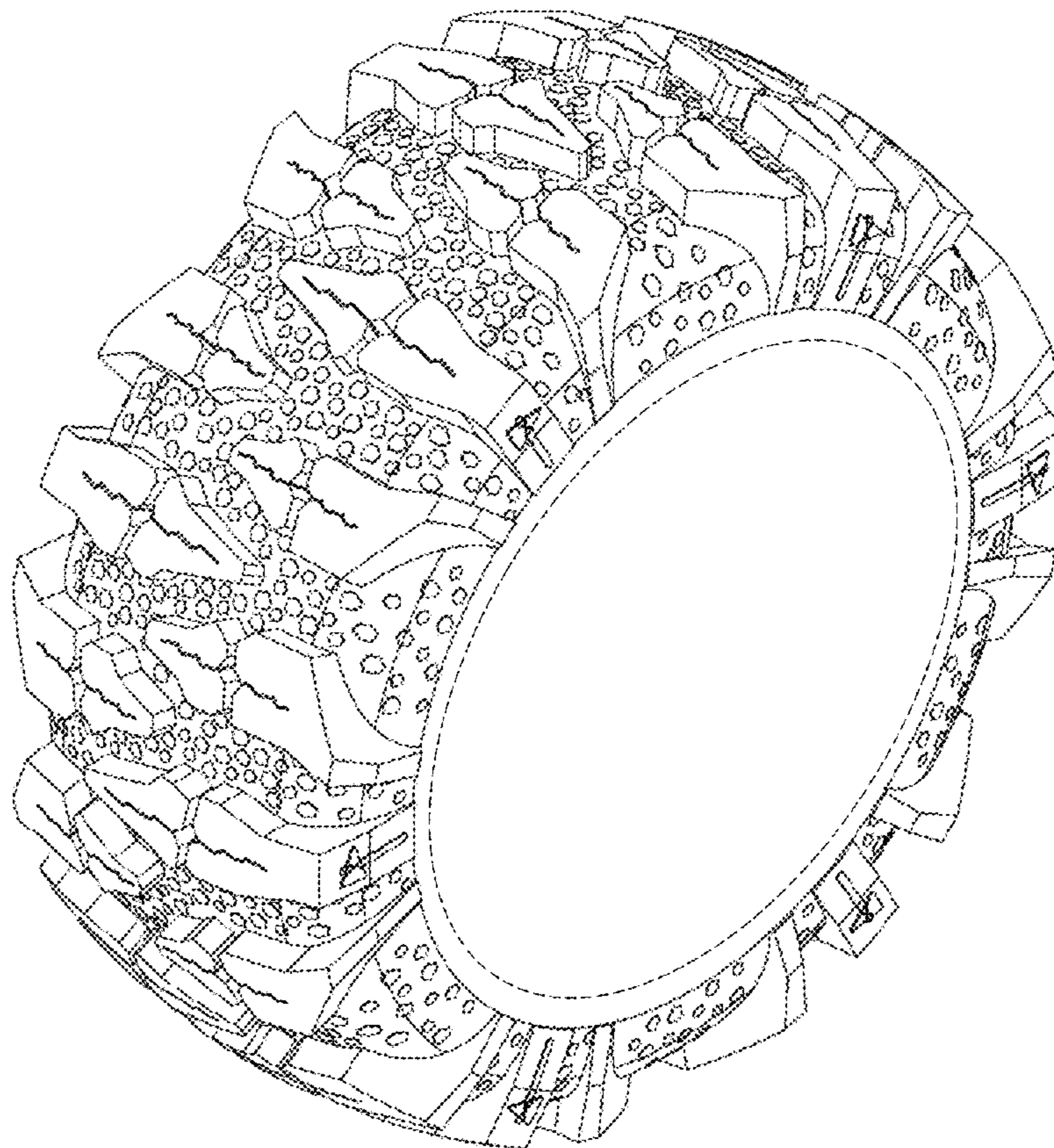

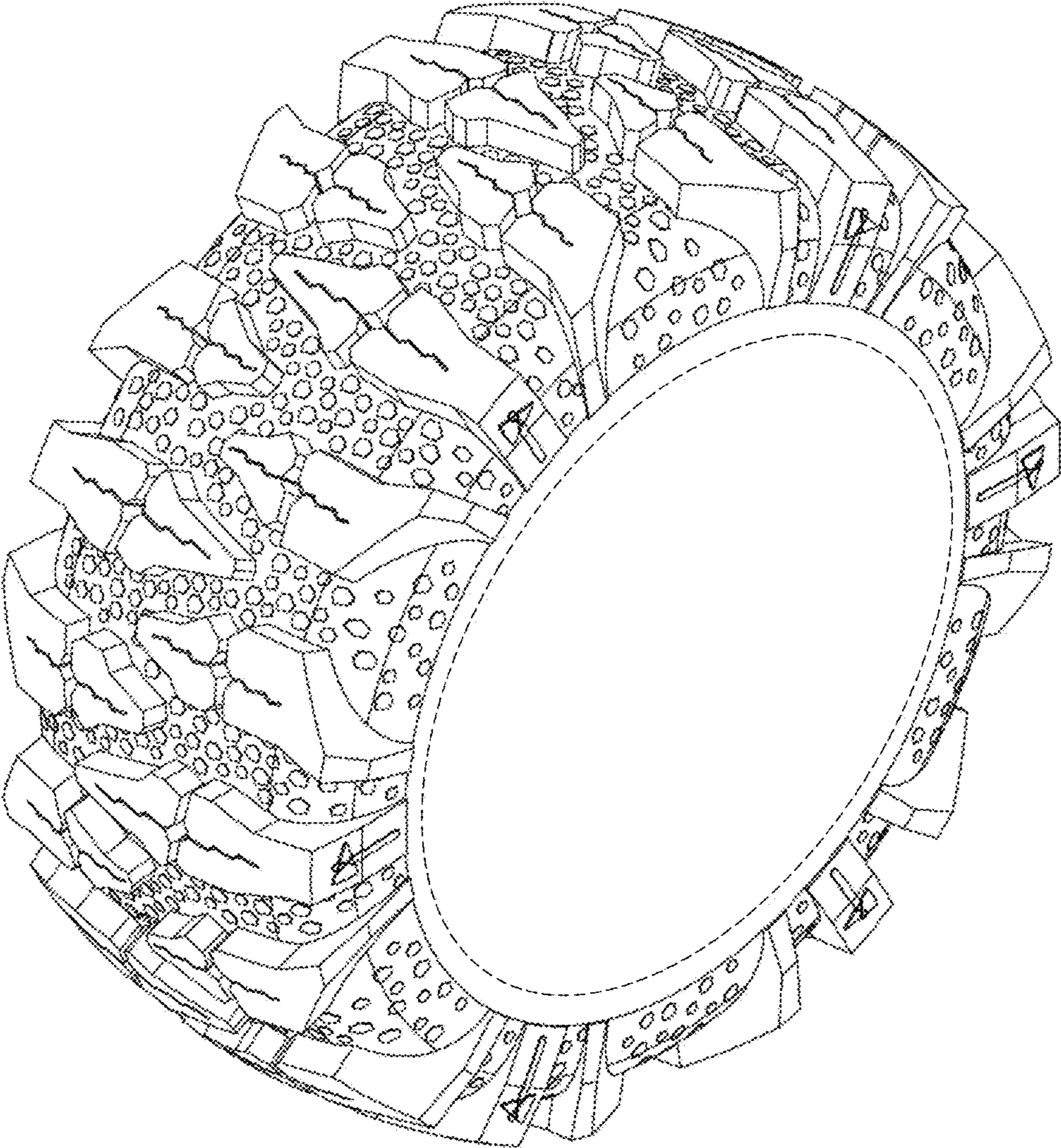

FIG. 1

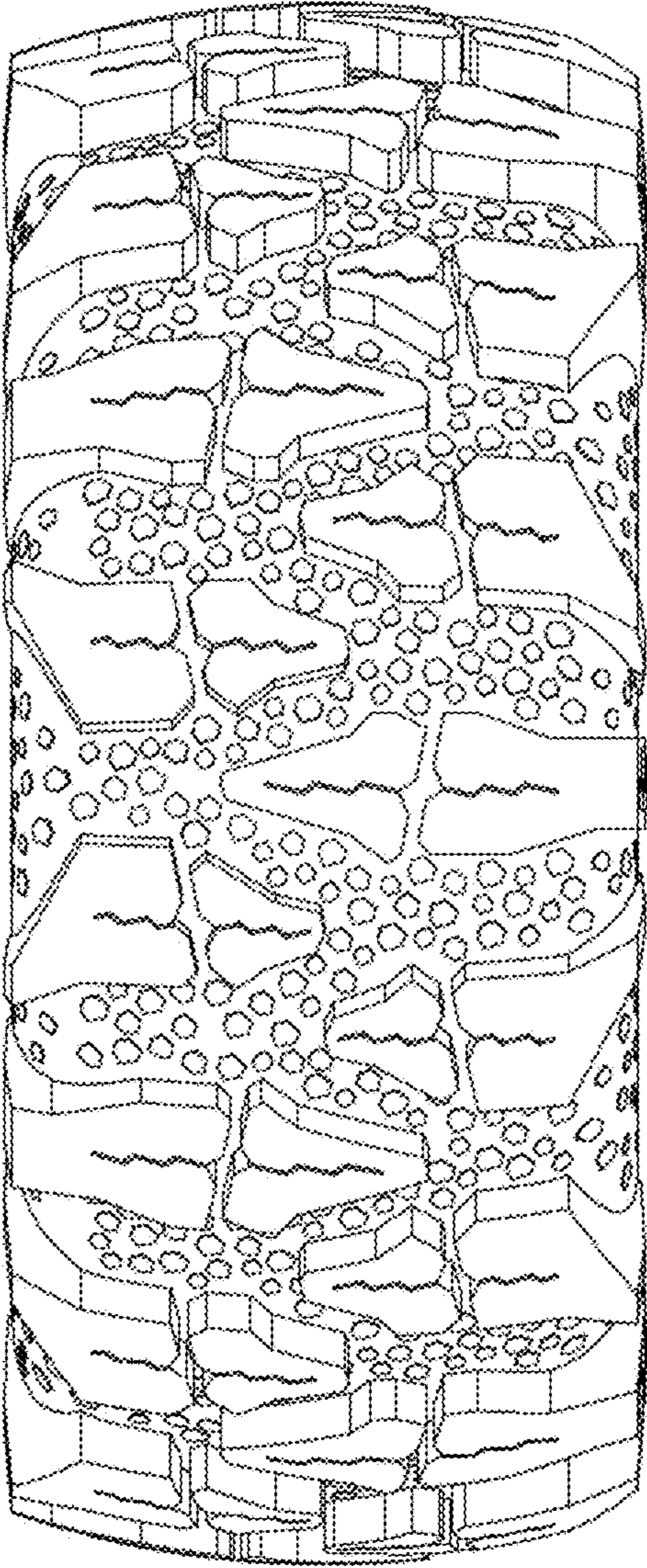

FIG. 2

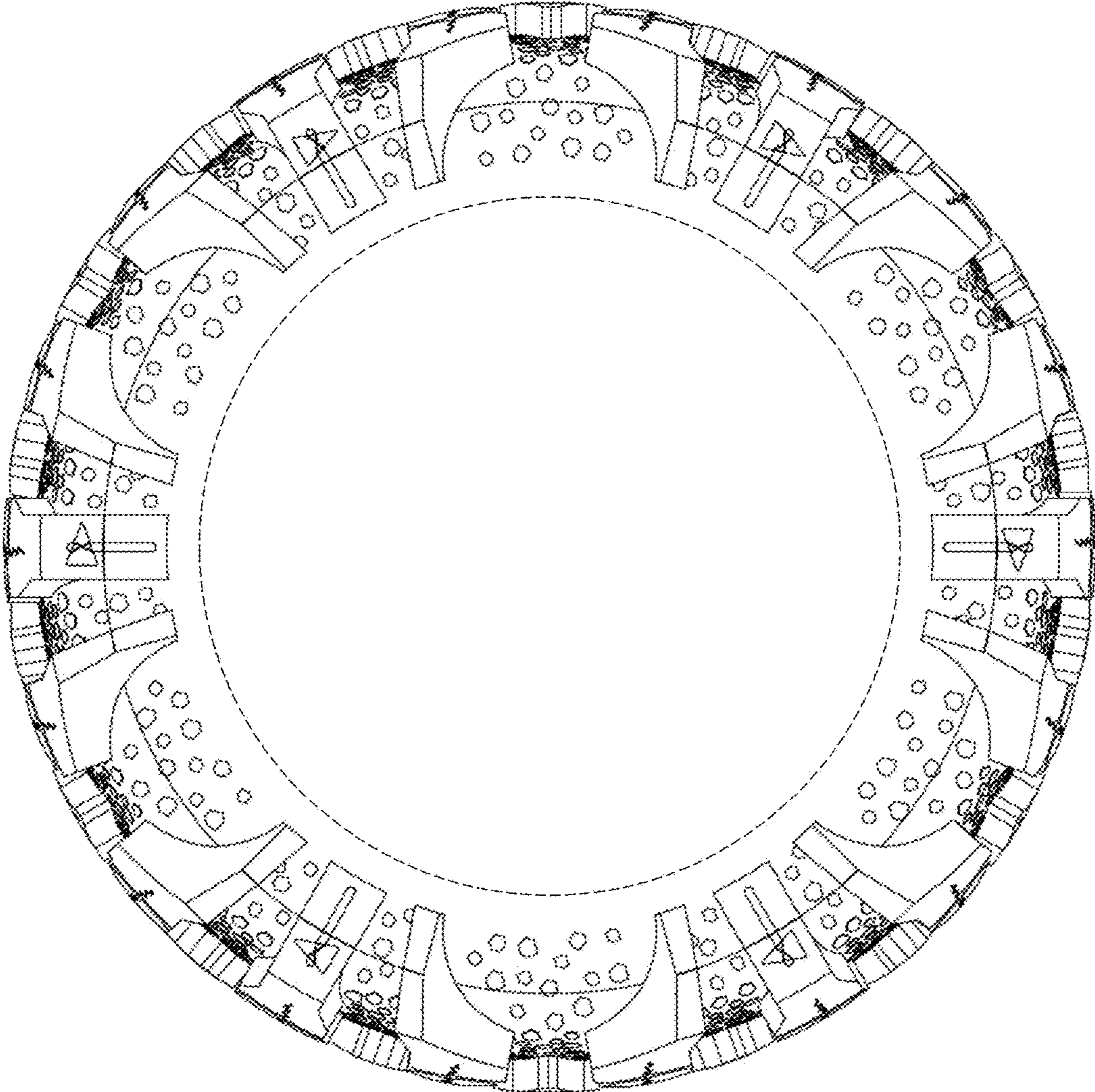

FIG. 3

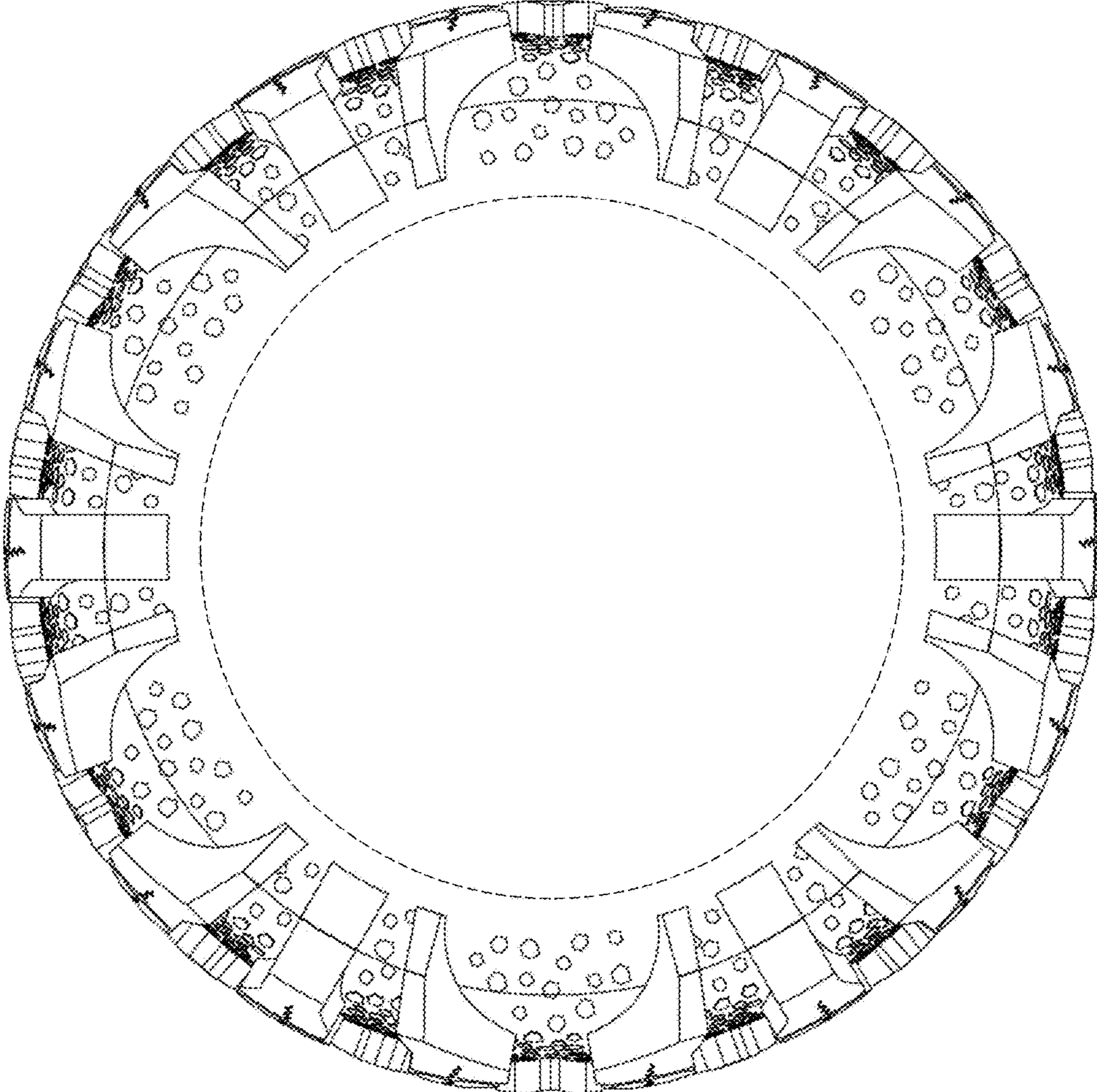

FIG. 4

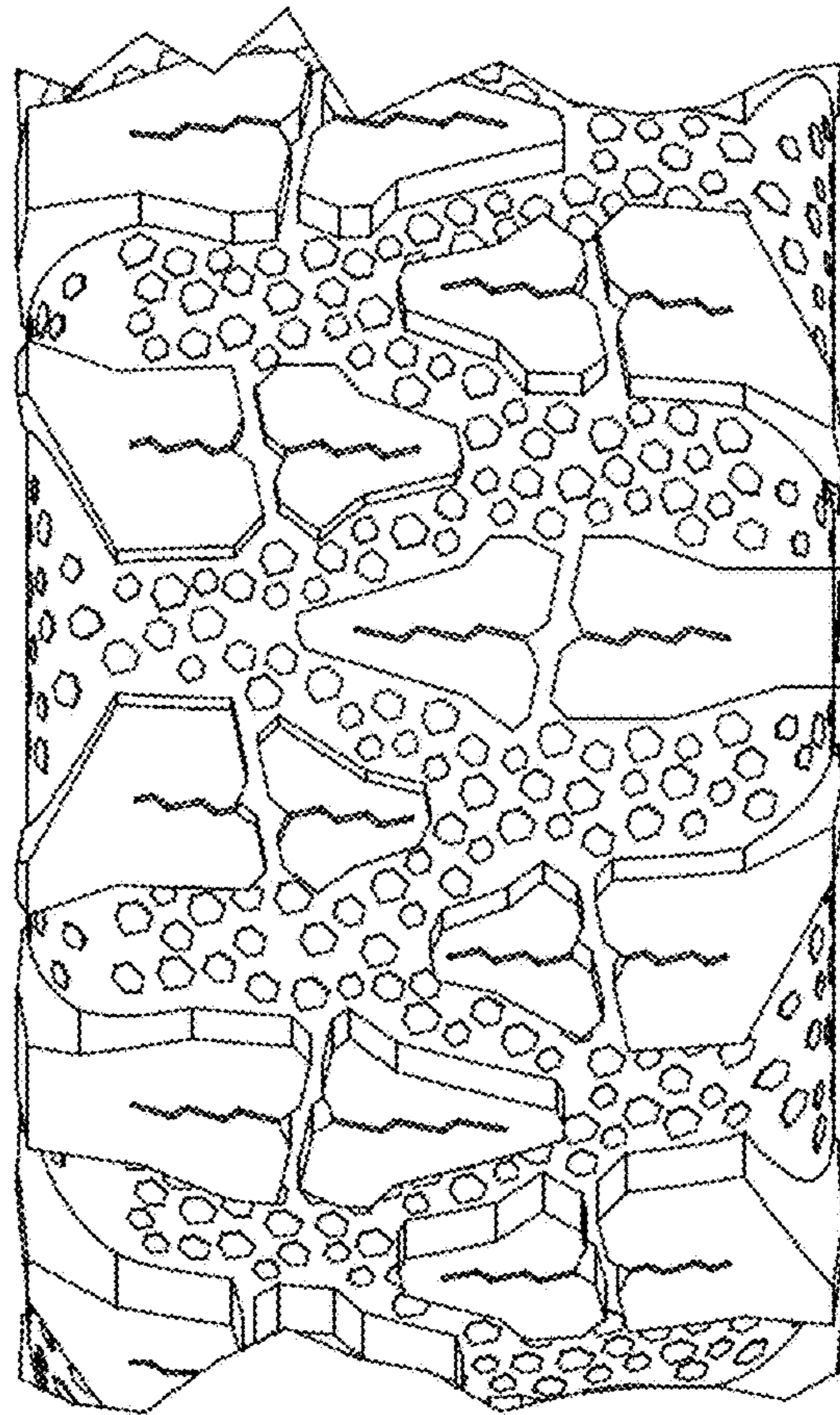

FIG. 5