

US00D796187S

(12) **United States Design Patent**
Bogue

(10) **Patent No.:** **US D796,187 S**

(45) **Date of Patent:** **** Sep. 5, 2017**

(54) **BACKPACK**

(71) Applicant: **US Tactical Systems, Inc.**, Washington, MO (US)

(72) Inventor: **Bryan Scott Bogue**, Washington, MO (US)

(73) Assignee: **US TACTICAL SYSTEMS, INC.**, Washington, MO (US)

(**) Term: **15 Years**

(21) Appl. No.: **29/551,314**

(22) Filed: **Jan. 12, 2016**

(51) **LOC (10) Cl.** **03-01**

(52) **U.S. Cl.**
USPC **D3/217**

(58) **Field of Classification Search**
USPC D3/201, 213–219, 221, 224, 225, 229, D3/230, 232, 243–246, 254, 318
CPC .. A45C 3/08; A45C 3/06; A45C 13/08; A45C 13/02; A45C 7/0086; A45C 3/00; A45C 13/26; A45F 3/04; A45F 3/02
See application file for complete search history.

(56) **References Cited**

U.S. PATENT DOCUMENTS

5,632,429 A * 5/1997 Cantwell A45C 13/30
224/264
D506,314 S * 6/2005 Roberts D3/321
D569,099 S * 5/2008 Gossett D3/217
D610,797 S * 3/2010 Shor D3/216

D673,363 S * 1/2013 Crandall D3/217
D699,944 S * 2/2014 Mather D3/216
D702,434 S * 4/2014 Chalk D3/216
D737,047 S * 8/2015 Robert D3/217
D737,567 S * 9/2015 Roberts D3/217
D758,715 S * 6/2016 Daniel D3/217
2002/0139820 A1 * 10/2002 Godshaw A45F 4/02
224/153

* cited by examiner

Primary Examiner — George D Kirschbaum

Assistant Examiner — Jennifer Watkins

(74) *Attorney, Agent, or Firm* — Lewis Rice LLC

(57) **CLAIM**

The ornamental design for a backpack, as shown and described.

DESCRIPTION

FIG. 1 provides a front perspective view of a backpack.

FIG. 2 provides a front view of a backpack.

FIG. 3 provides a rear view of a backpack.

FIG. 4 provides a left side view of a backpack.

FIG. 5 provides a right side view of a backpack.

FIG. 6 provides a top view of a backpack; and,

FIG. 7 provides a bottom view of a backpack.

The broken lines illustrating straps and zippers are for the purpose of illustrating environment and form no part of the claim. Further, the broken lines on the surface of the backpack adjacent claimed surfaces also are for the purpose of illustrating environment and form no part of the claim.

1 Claim, 7 Drawing Sheets

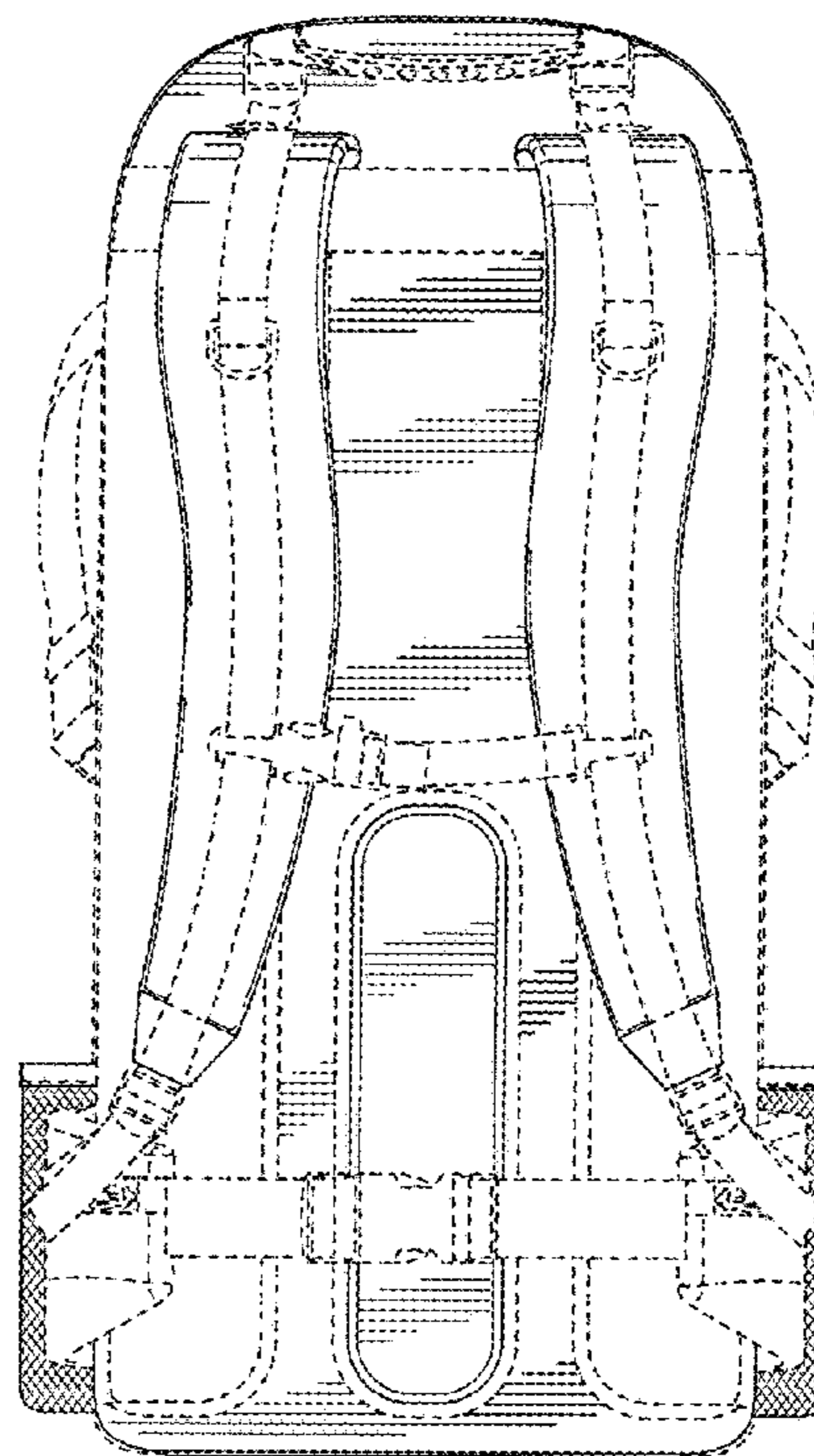
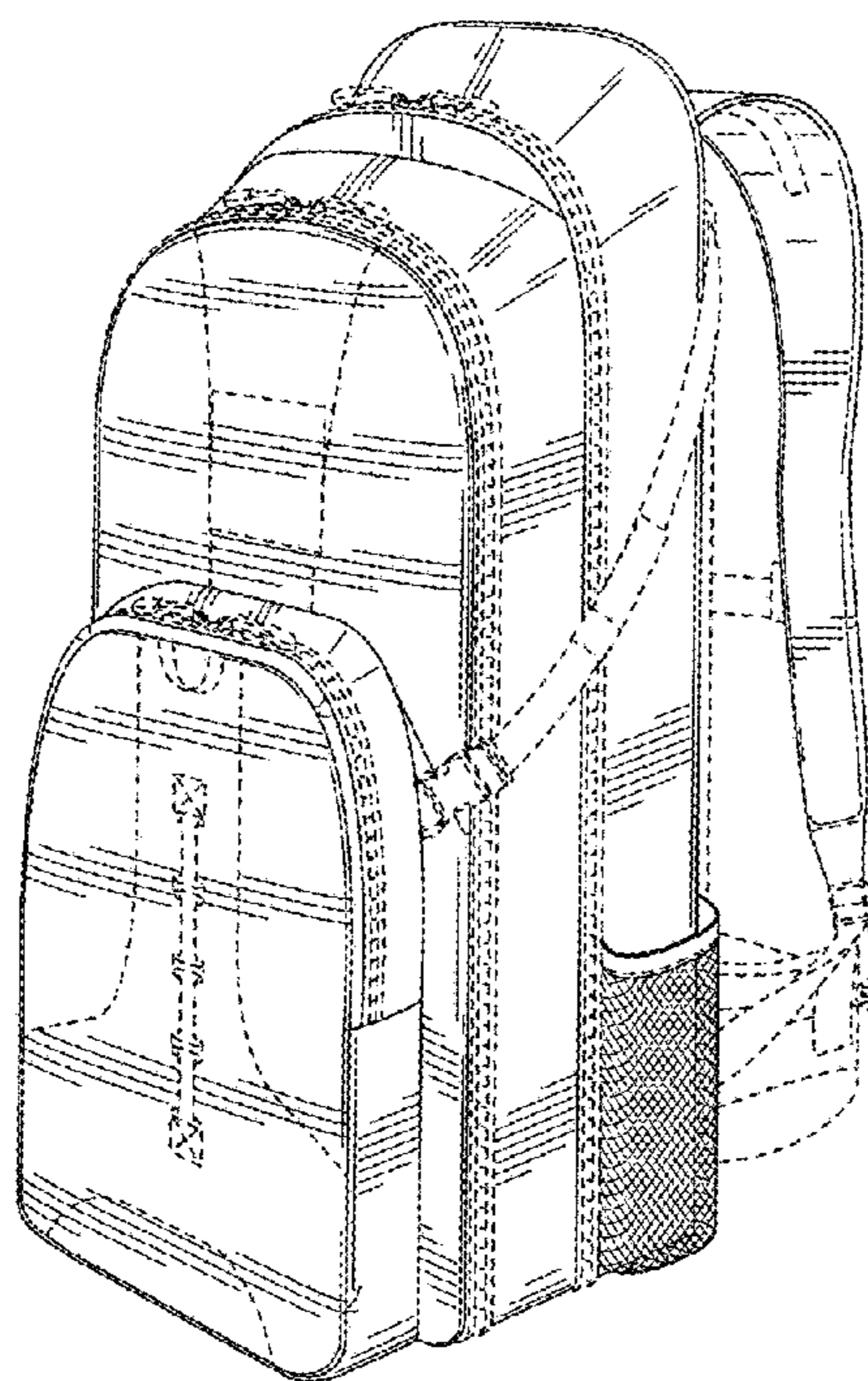

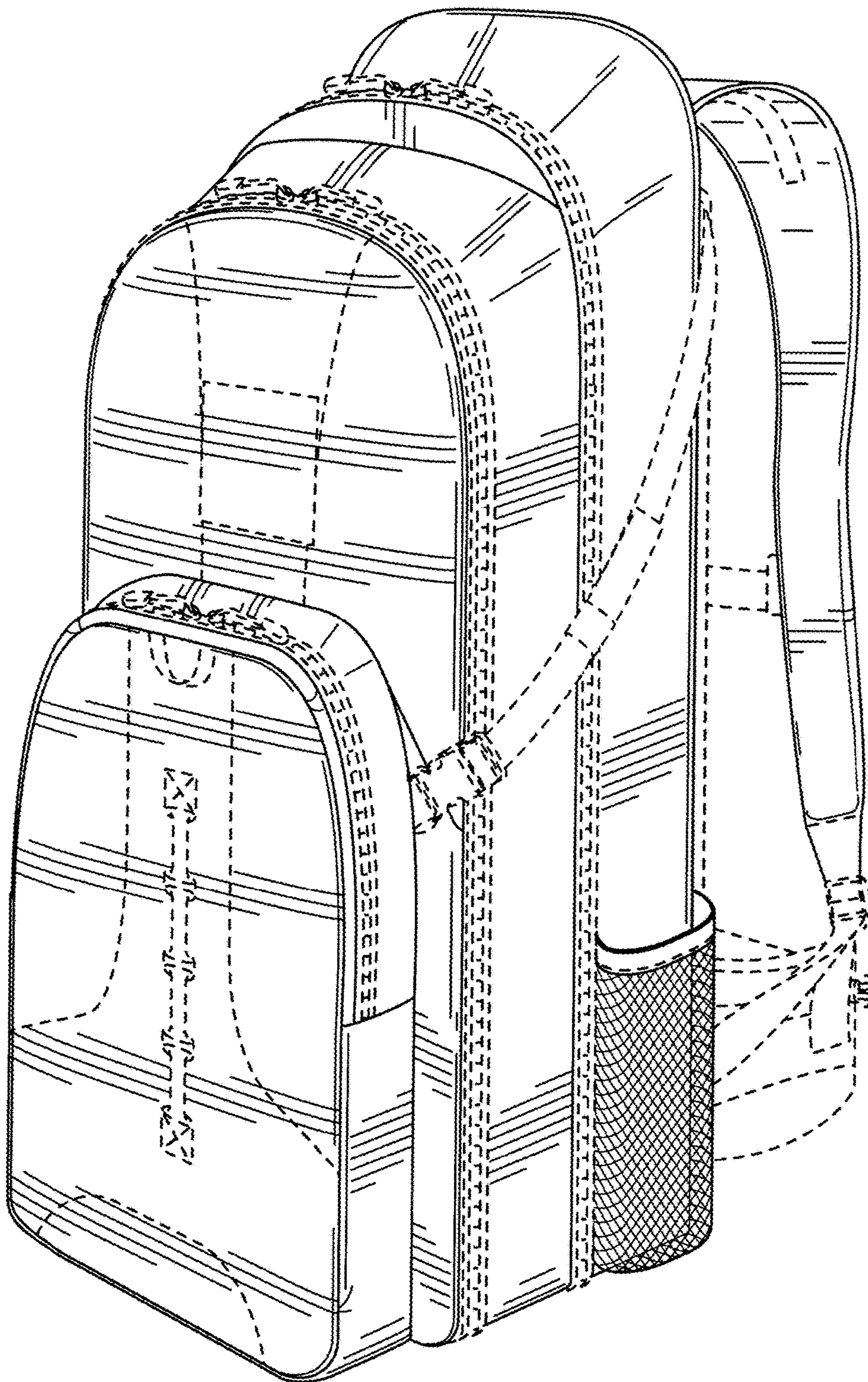

FIG. 1

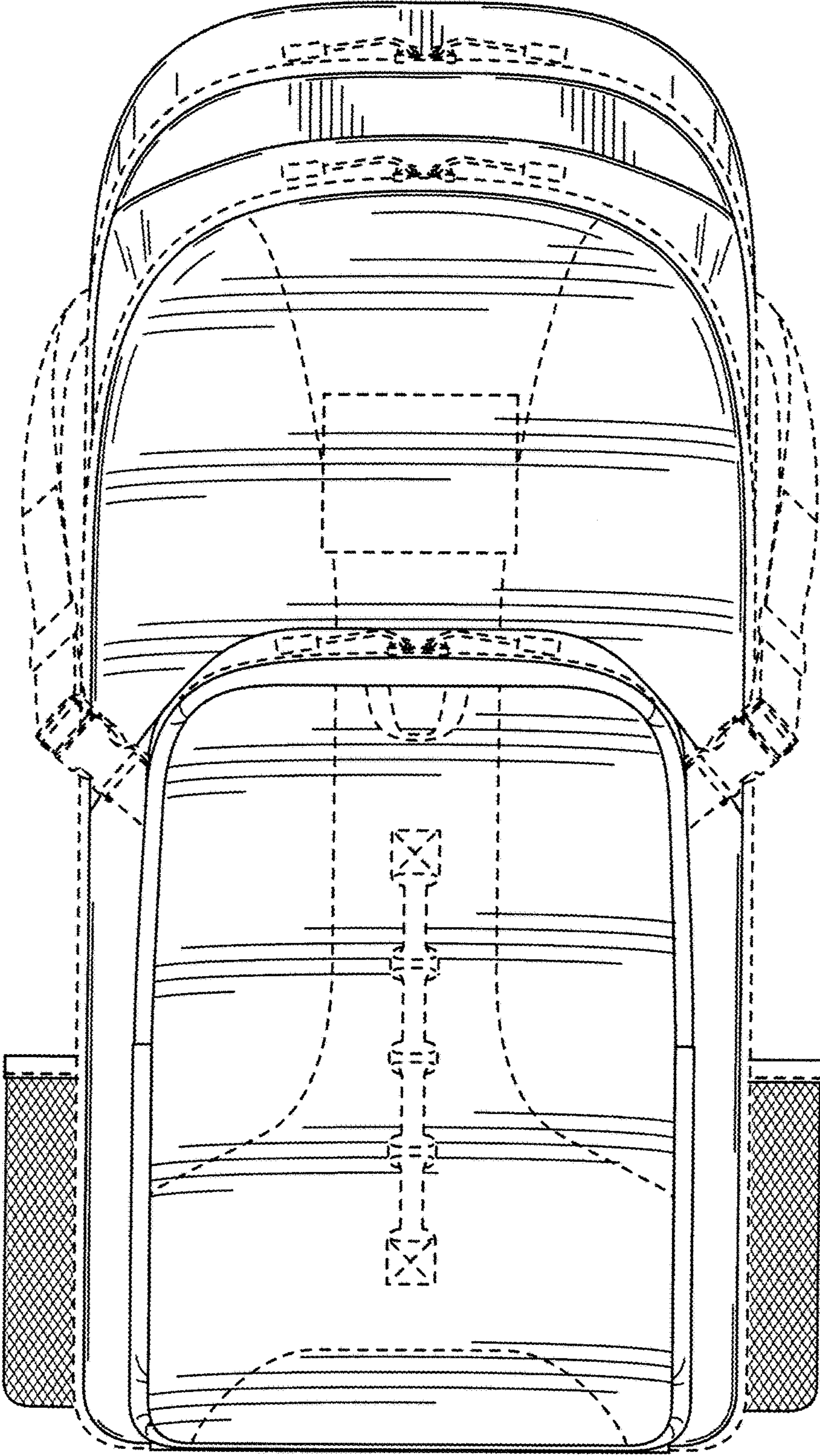

FIG. 2

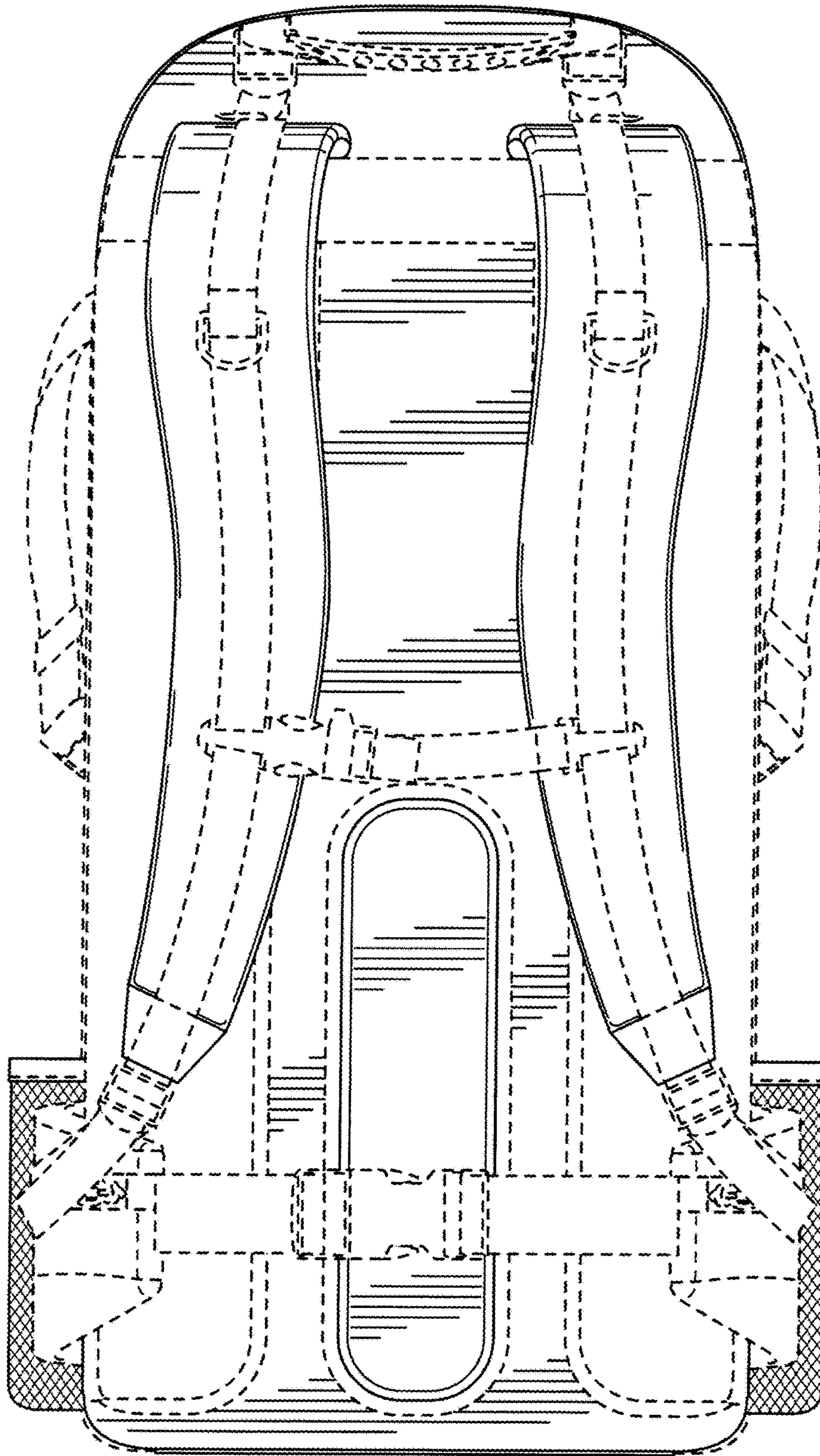

FIG. 3

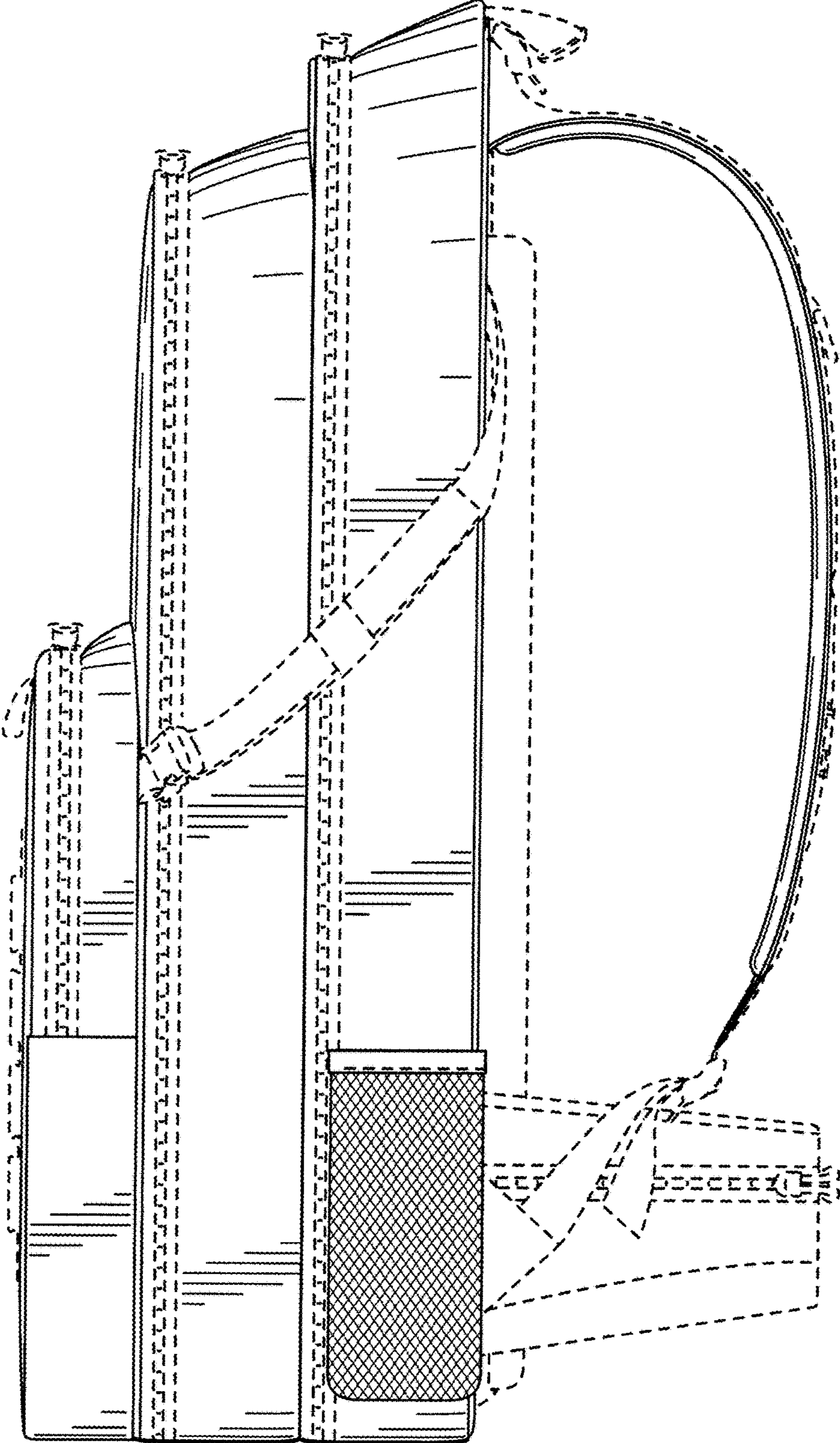

FIG. 4

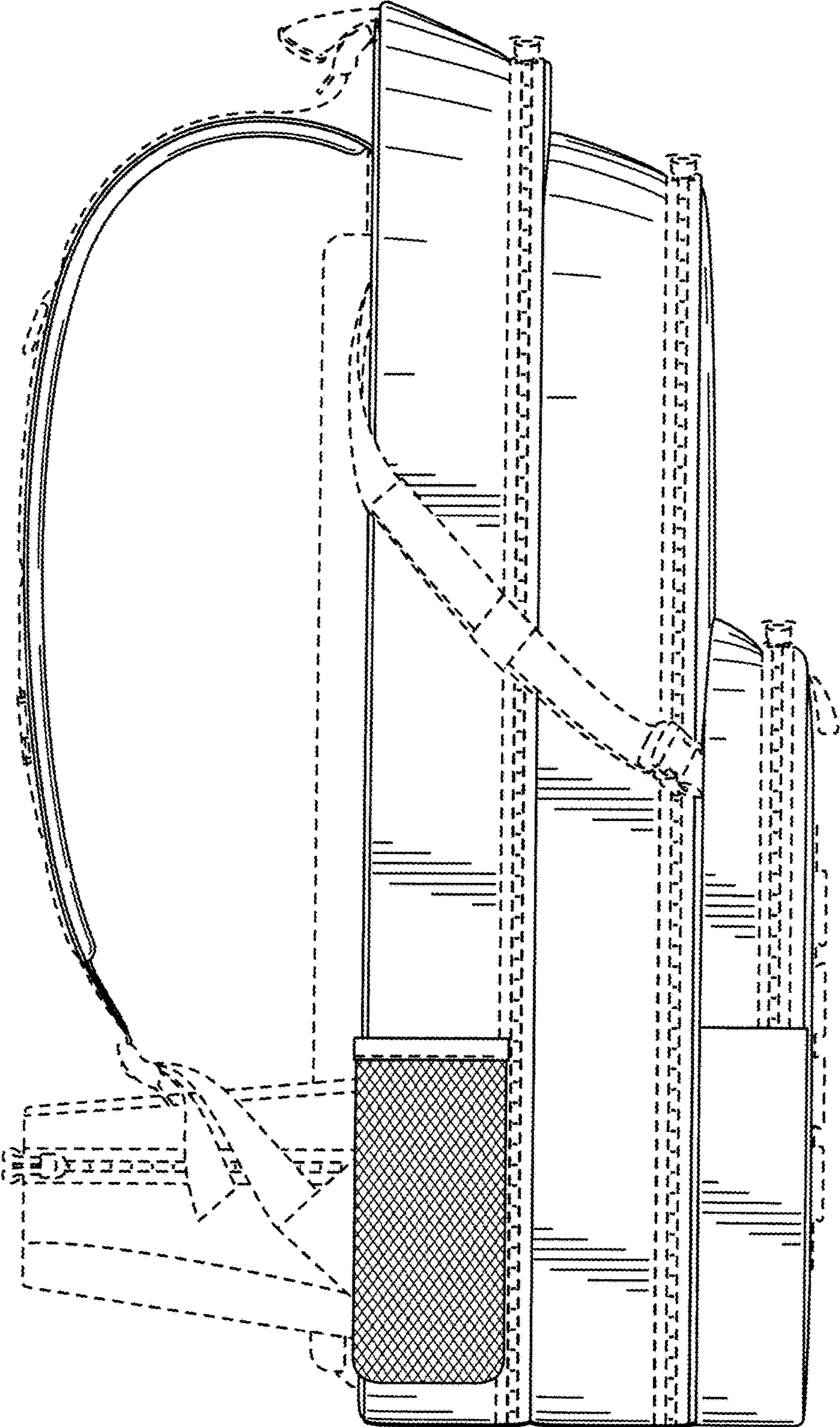

FIG. 5

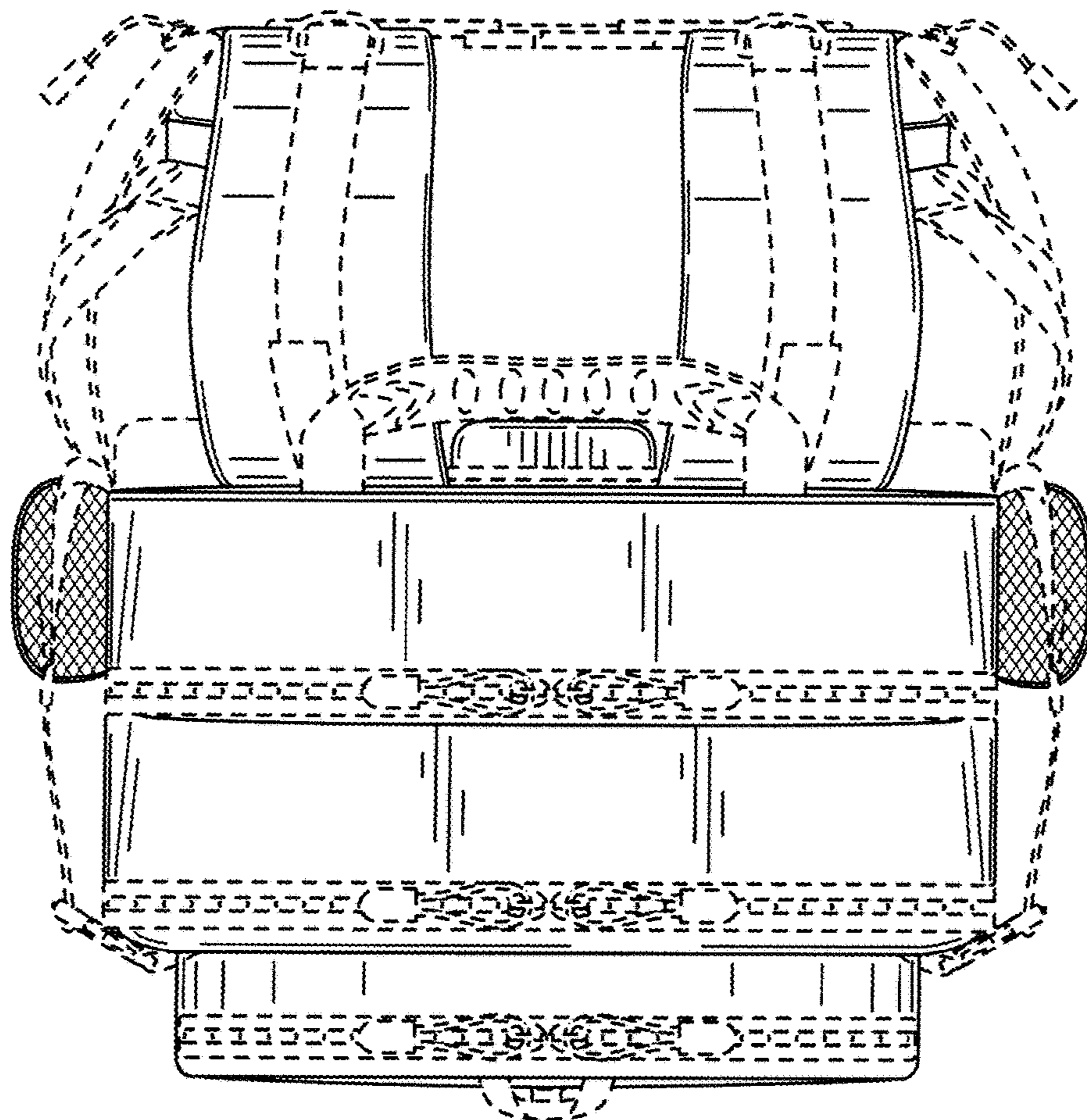

FIG. 6

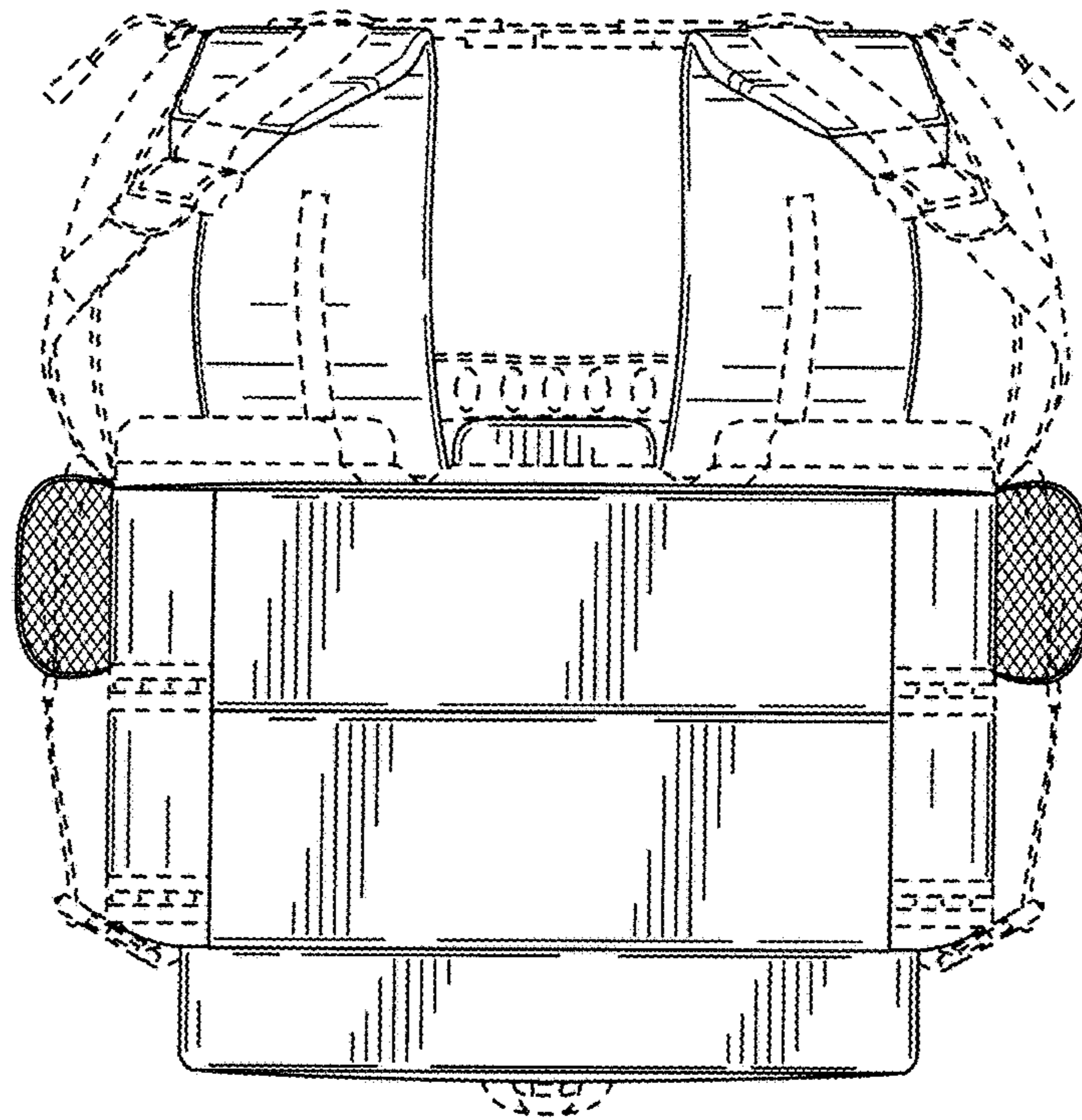

FIG. 7