

US00D796163S

(12) **United States Design Patent** (10) **Patent No.:** **US D796,163 S**
Lee (45) **Date of Patent:** **** Sep. 5, 2017**

- (54) **SHOE**
- (71) Applicant: **ACTION SPORTS EQUIPMENT, INC.**, Fullerton, CA (US)
- (72) Inventor: **Sang Jeong Lee**, Fullerton, CA (US)
- (73) Assignee: **ACTION SPORTS EQUIPMENT, INC.**, Fullerton, CA (US)
- (**) Term: **15 Years**
- (21) Appl. No.: **29/540,937**
- (22) Filed: **Sep. 29, 2015**
- (51) **LOC (10) Cl.** **02-04**
- (52) **U.S. Cl.**
USPC **D2/907; D2/902**
- (58) **Field of Classification Search**
USPC D2/904, 907, 908, 909, 910, 913, 919, D2/920, 921, 924, 943, 944, 945, 946, D2/962, 969, 972, 973, 976, 978; D21/772, 800
CPC A43B 3/0078; A43B 3/101; A43B 3/14; A43B 3/20; A43B 5/003; A43B 5/10; A43B 5/1666; A43B 23/20; A43B 23/24; A43C 1/00; A43C 1/04; A43C 7/00; A43C 13/13; A43C 13/14; A43C 15/06; A43C 15/061; A43C 15/068; A43C 15/09
See application file for complete search history.

D735,450 S *	8/2015	McInerney	D2/900
2004/0111921 A1 *	6/2004	Lenormand	A43B 23/047
				36/45
2008/0040950 A1 *	2/2008	Mariacher	A43B 3/0052
				36/113
2010/0319216 A1 *	12/2010	Grenzke	A43C 1/00
				36/54
2012/0304503 A1 *	12/2012	Bouvet	A43B 13/223
				36/32 R
2014/0202035 A1 *	7/2014	Goldman	A43B 7/12
				36/84
2015/0342291 A1 *	12/2015	Mariacher	A43B 5/003
				36/114

* cited by examiner

Primary Examiner — Celia Murphy
Assistant Examiner — Clare Ann Gannon
(74) *Attorney, Agent, or Firm* — Stein IP, LLC

(57) **CLAIM**

The ornamental design for a shoe, as shown and described in the foregoing application.

DESCRIPTION

FIG. 1 is a perspective view of a shoe showing our design; FIG. 2 is a perspective thereof; FIG. 3 is a front view thereof; FIG. 4 is a rear view thereof; FIG. 5 is a right side view thereof; FIG. 6 is a left side view thereof; FIG. 7 is a top view thereof; and, FIG. 8 is a bottom view thereof. The broken lines in the Figures show environment for illustrative purposes only and form no part of the claimed design. The Figures include surface shading that represents contour not surface ornamentation.

1 Claim, 8 Drawing Sheets

- (56) **References Cited**
U.S. PATENT DOCUMENTS
D352,784 S * 11/1994 Cohen D2/919
D543,017 S * 5/2007 Hulbert D2/969
7,370,440 B1 * 5/2008 Cole, III A43B 5/003
36/50.1
D611,231 S * 3/2010 Parisotto D2/907
D727,607 S * 4/2015 Lee D2/907

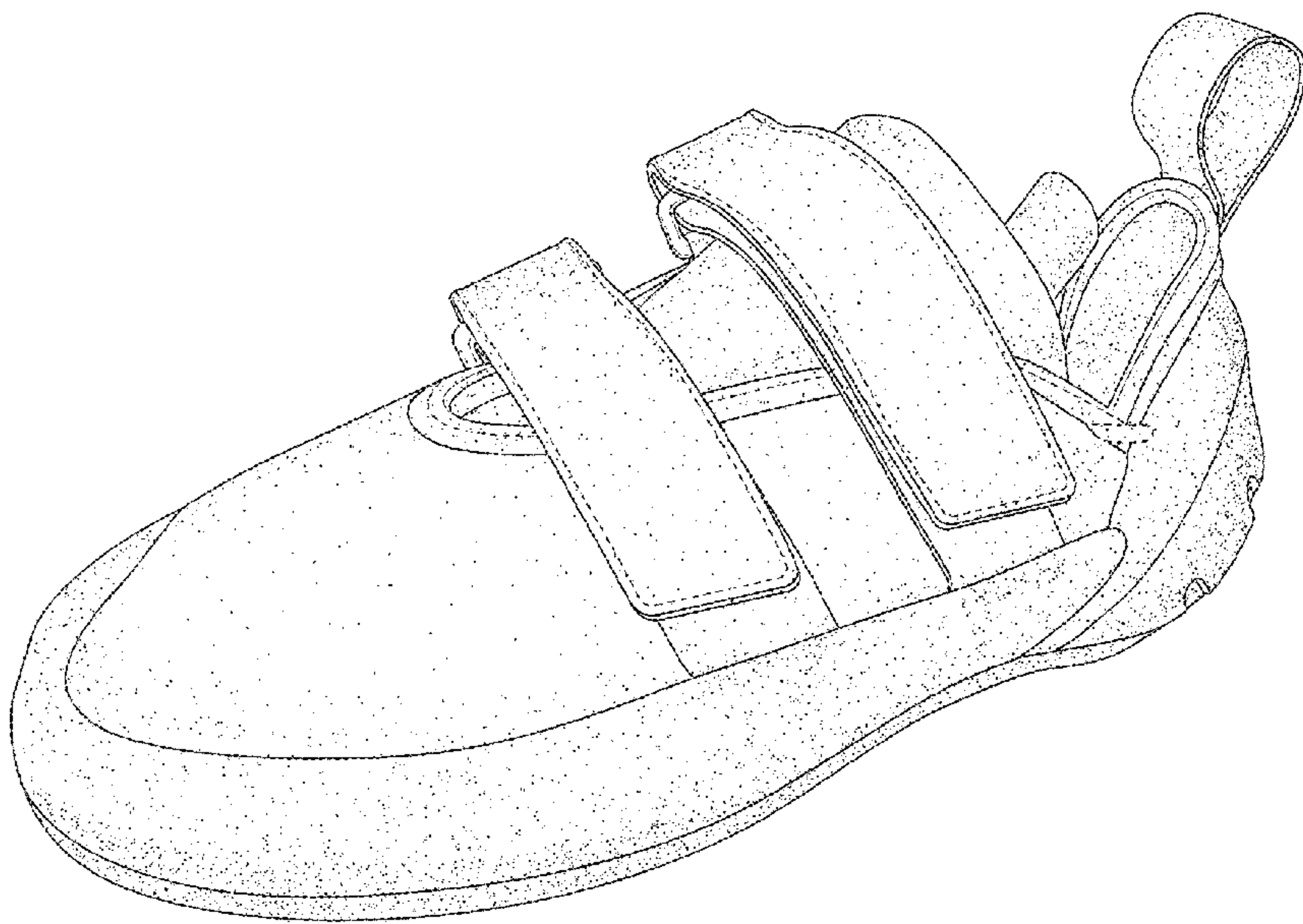

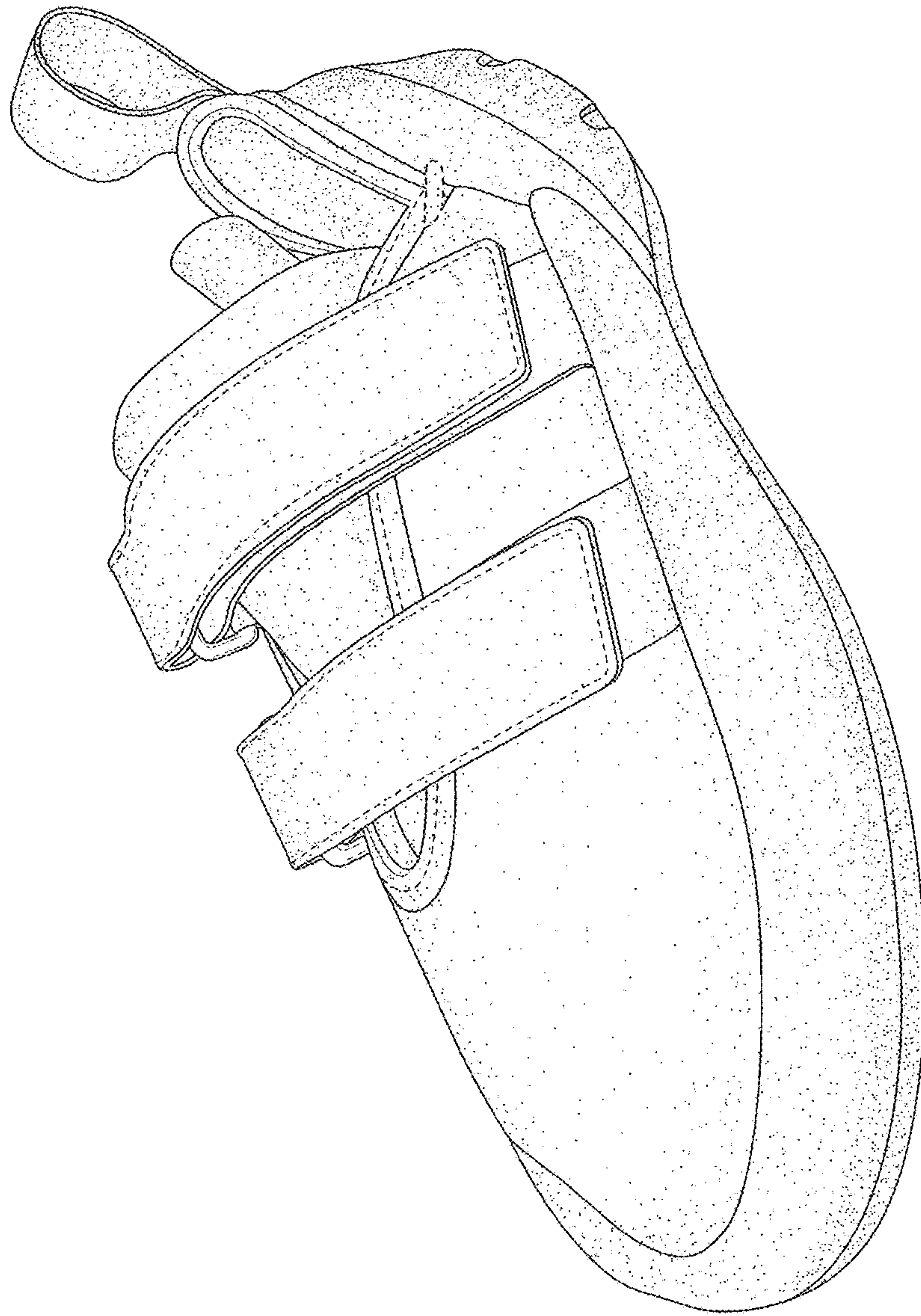

FIG. 1

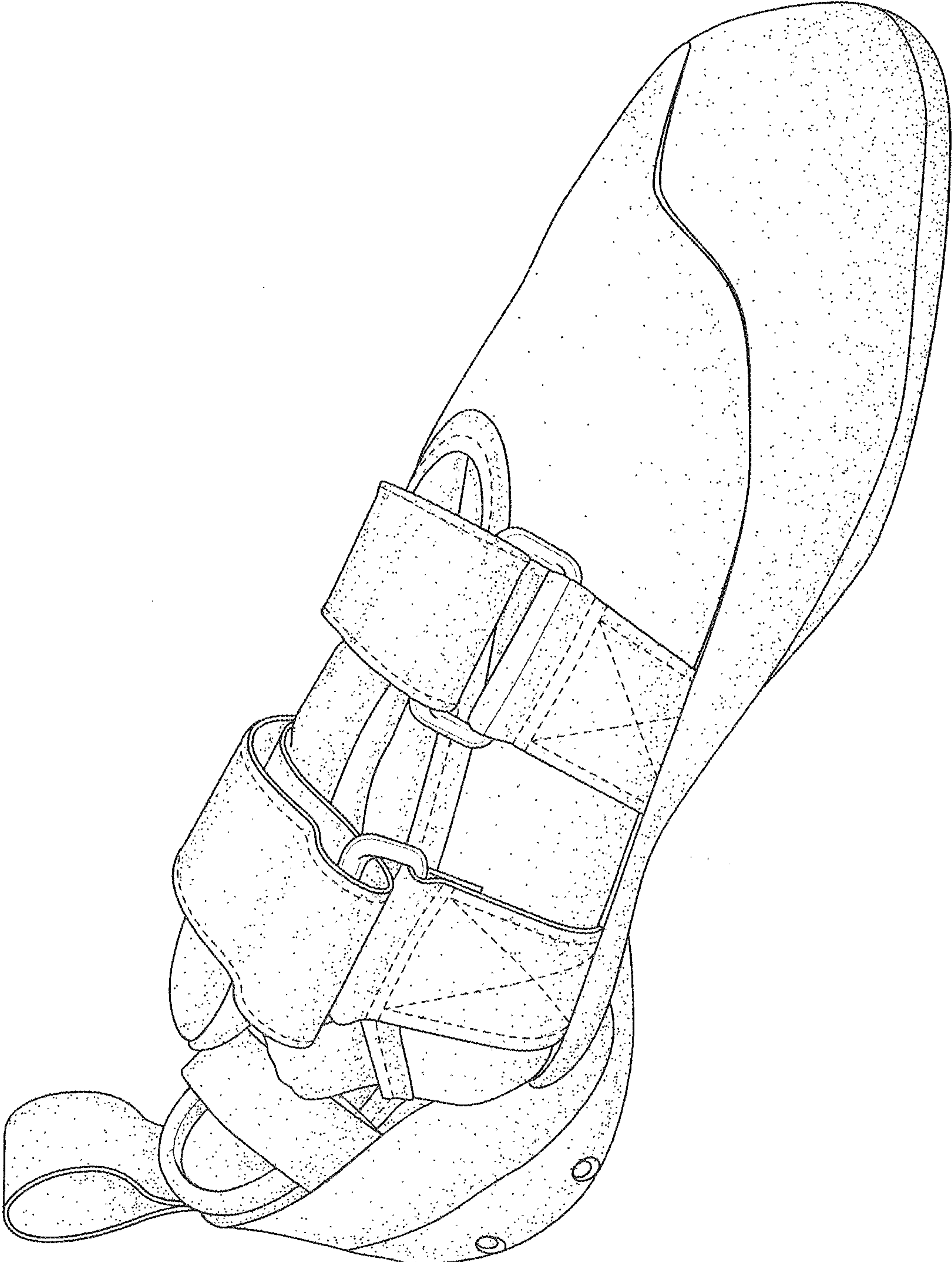

FIG. 2

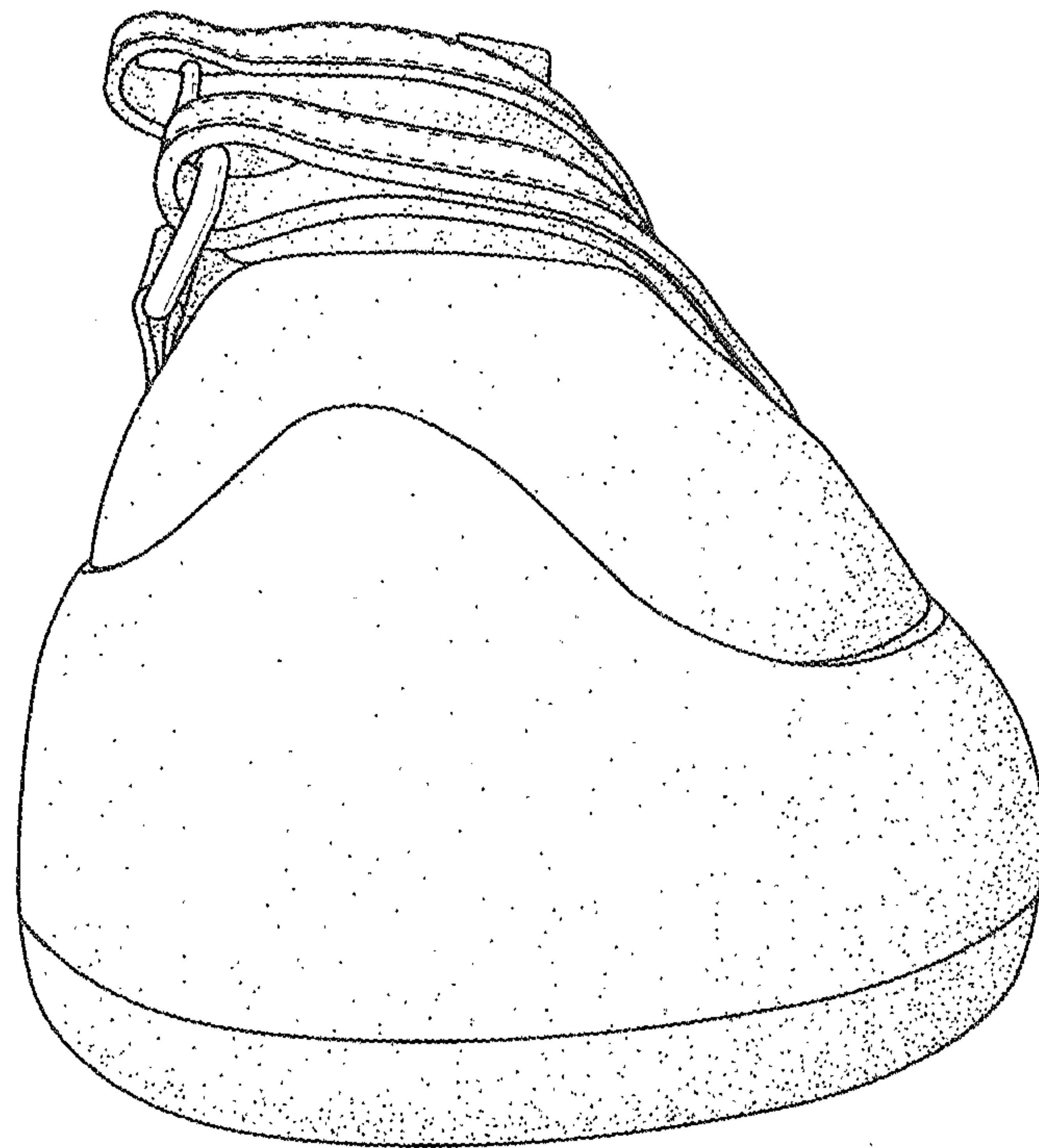

FIG. 3

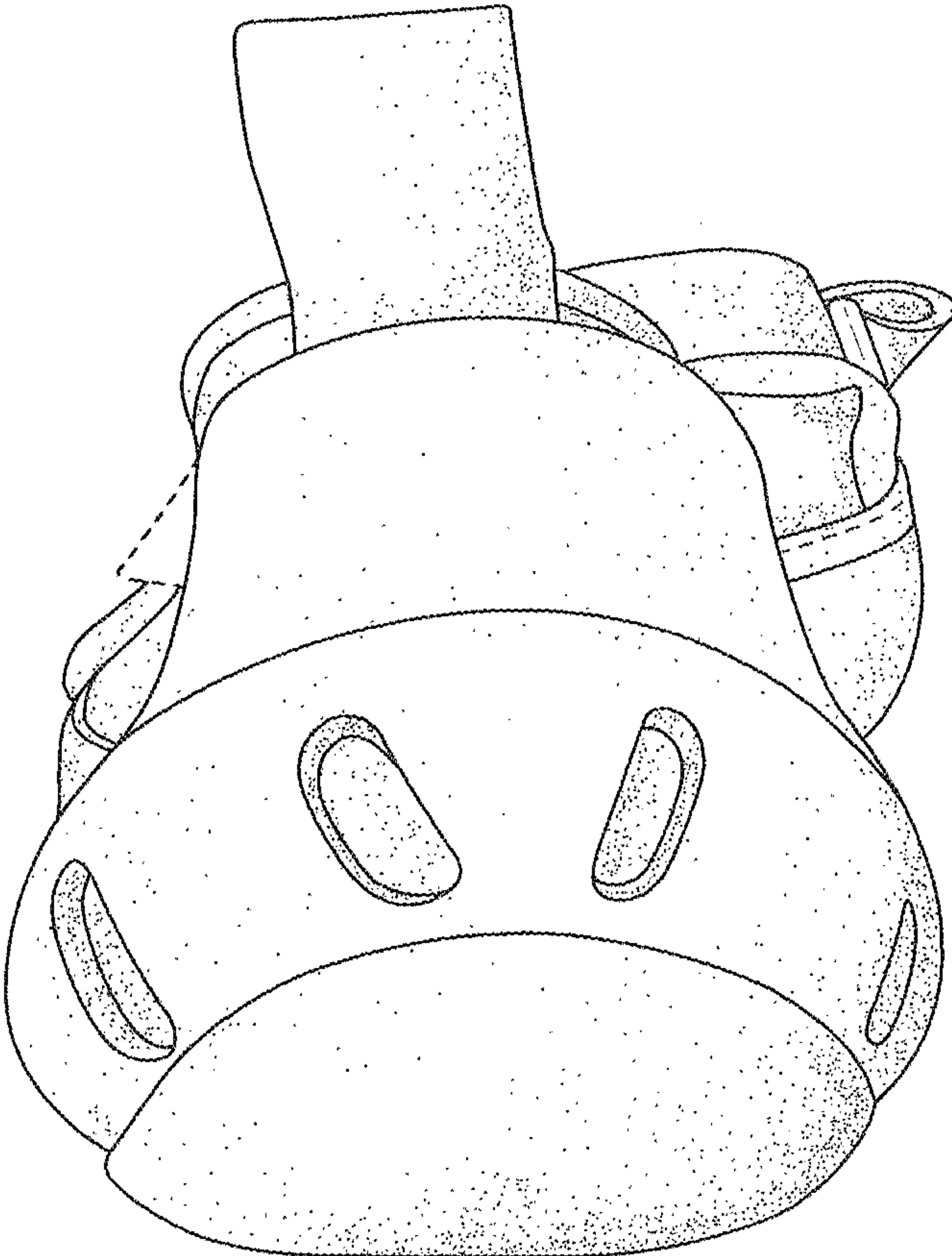

FIG. 4

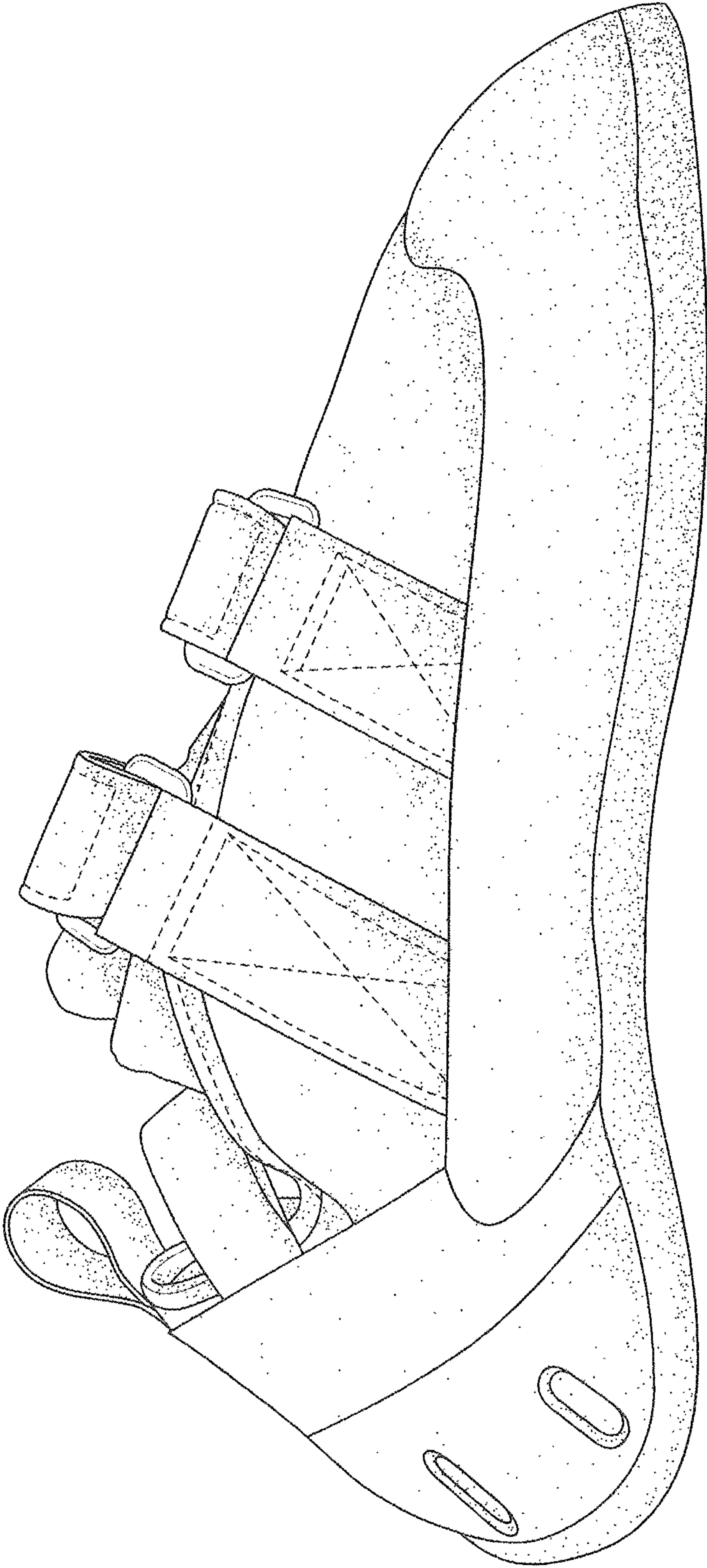

FIG. 5

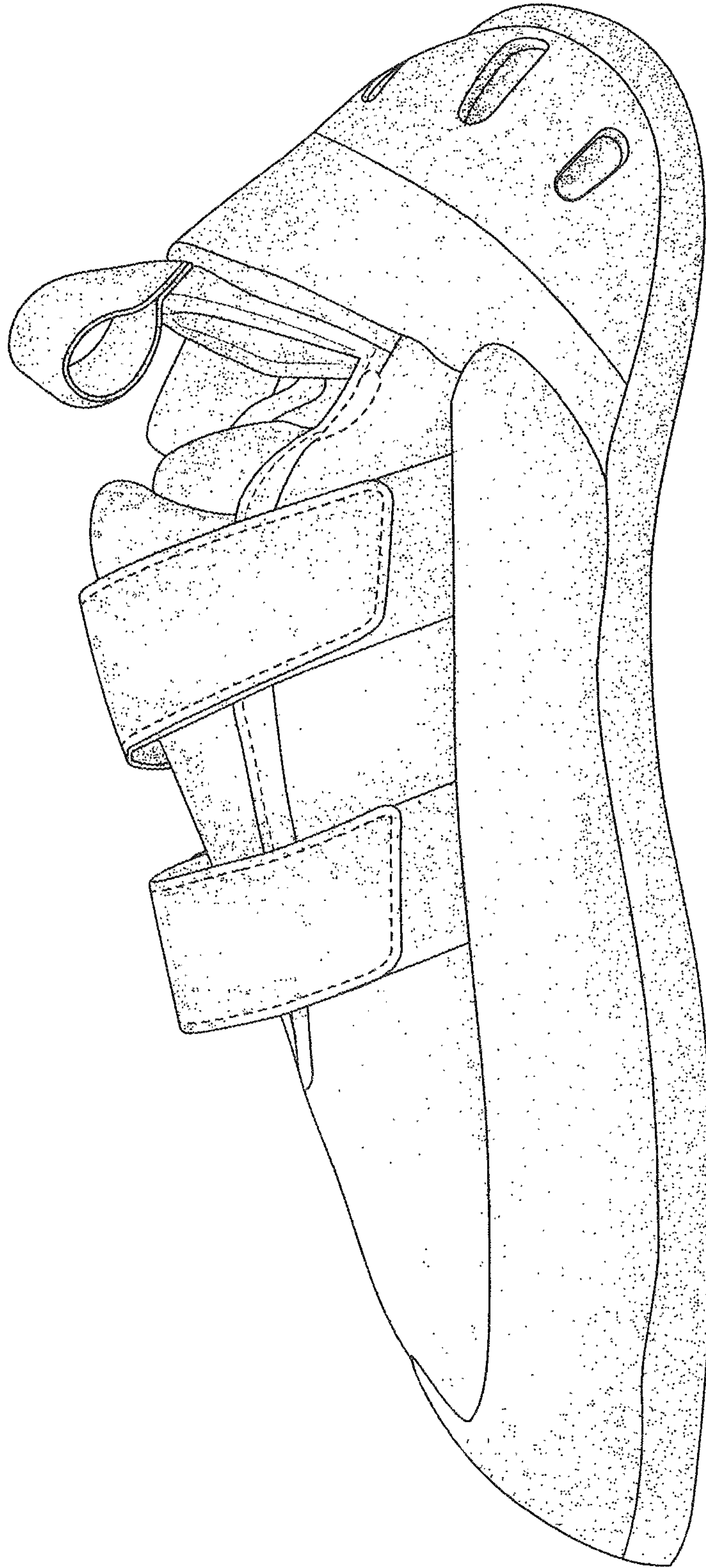

FIG. 6

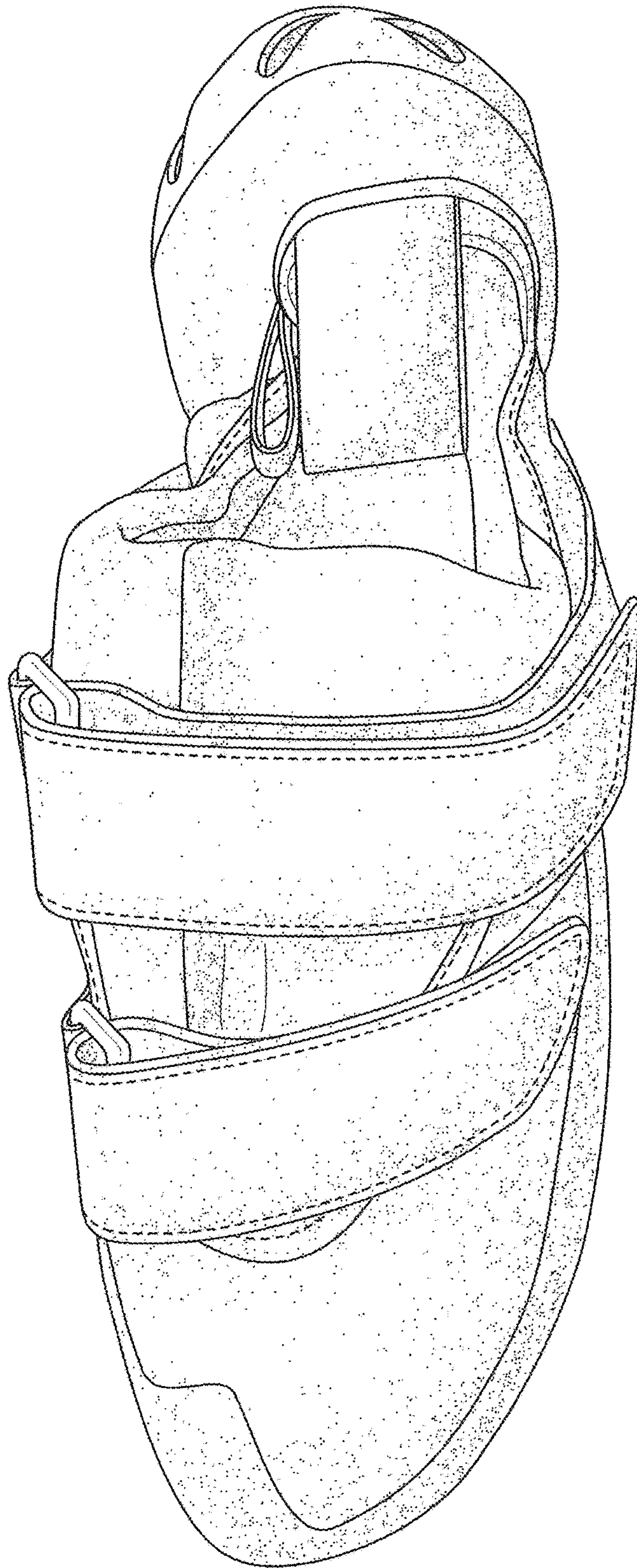

FIG. 7

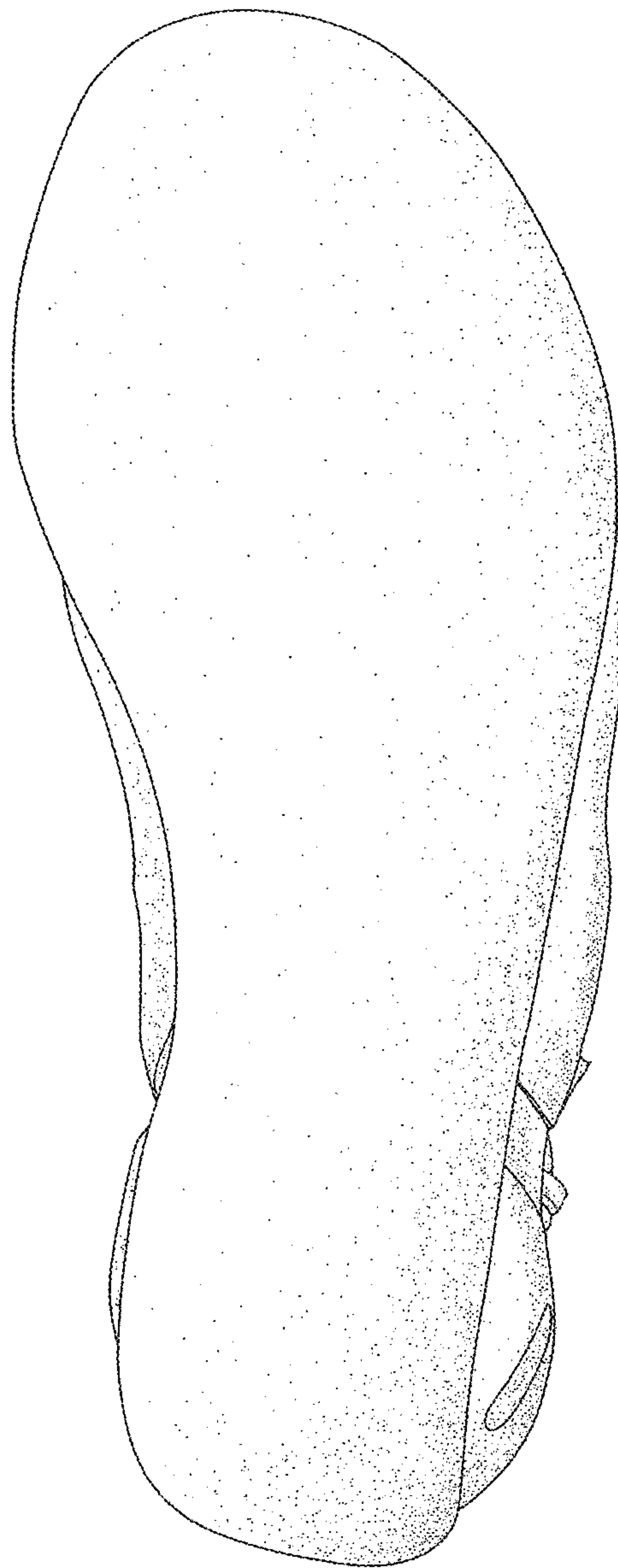

FIG. 8