



US00D796155S

(12) **United States Design Patent** (10) **Patent No.:** **US D796,155 S**
Hartley (45) **Date of Patent:** **** *Sep. 5, 2017**

(54) **SPORT SHIRT**

(71) Applicant: **JR Designs, LLC**, Olathe, KS (US)

(72) Inventor: **J. Russell Hartley**, Olathe, KS (US)

(73) Assignee: **JR Designs, LLC**, Olathe, KS (US)

(*) Notice: This patent is subject to a terminal disclaimer.

(**) Term: **15 Years**

(21) Appl. No.: **29/536,549**

(22) Filed: **Aug. 18, 2015**

(51) **LOC (10) Cl.** **02-02**

(52) **U.S. Cl.**
USPC **D2/849**

(58) **Field of Classification Search**
USPC **D2/717-720, 840-850**

(Continued)

(56) **References Cited**

U.S. PATENT DOCUMENTS

D174,186 S * 3/1955 London D2/849
2,941,210 A * 6/1960 Bren A41D 27/10
2/115

(Continued)

Primary Examiner — Susan Bennett Hattan

Assistant Examiner — Jennifer Wright

(74) *Attorney, Agent, or Firm* — Kutak Rock LLP;
Marcellus Chase

(57) **CLAIM**

The ornamental design for a sport shirt, as shown and described.

DESCRIPTION

FIG. 1 is a perspective view of a front and a right side of a first embodiment of a sport shirt design;

FIG. 2 is a front view the sport shirt from FIG. 1;
FIG. 3 is a rear view of the sport shirt from FIGS. 1-2;
FIG. 4 is a left side view of the sport shirt from FIGS. 1-3;
FIG. 5 is a right side view of the sport shirt from FIGS. 1-4;
FIG. 6 is a top view of the sport shirt from FIGS. 1-5;
FIG. 7 is a bottom view of the sport shirt from FIGS. 1-6;
FIG. 8 is a front view of a second embodiment of a sport shirt design;
FIG. 9 is a rear view of the sport shirt from FIG. 8;
FIG. 10 is a left side view of the sport shirt from FIGS. 8-9;
FIG. 11 is a right side view of the sport shirt from FIGS. 8-10;
FIG. 12 is a top view of the sport shirt from FIGS. 8-11;
FIG. 13 is a bottom view of the sport shirt from FIGS. 8-12;
FIG. 14 is a perspective view of a front and a right side of a third embodiment of a sport shirt design;
FIG. 15 is a front view the sport shirt from FIG. 14;
FIG. 16 is a rear view of the sport shirt from FIGS. 14-15;
FIG. 17 is a left side view of the sport shirt from FIGS. 14-16;
FIG. 18 is a right side view of the sport shirt from FIGS. 14-17;
FIG. 19 is a top view of the sport shirt from FIGS. 14-18;
FIG. 20 is a bottom view of the sport shirt from FIGS. 14-19;
FIG. 21 is a front view of a fourth embodiment of a sport shirt design;
FIG. 22 is a rear view of the sport shirt from FIG. 21;
FIG. 23 is a left side view of the sport shirt from FIGS. 21-22;
FIG. 24 is a right side view of the sport shirt from FIGS. 21-23;
FIG. 25 is a top view of the sport shirt from FIGS. 21-24; and,
FIG. 26 is a bottom view of the sport shirt from FIGS. 21-25.
The dash-dot-dot-dash lines depict boundaries of the claim and form no part of the claimed design. The broken lines representing the logo depict parts of the sports shirt that form no part of the claimed design, while the remaining broken lines depict sewing seam lines and form part of the claimed design.

1 Claim, 18 Drawing Sheets

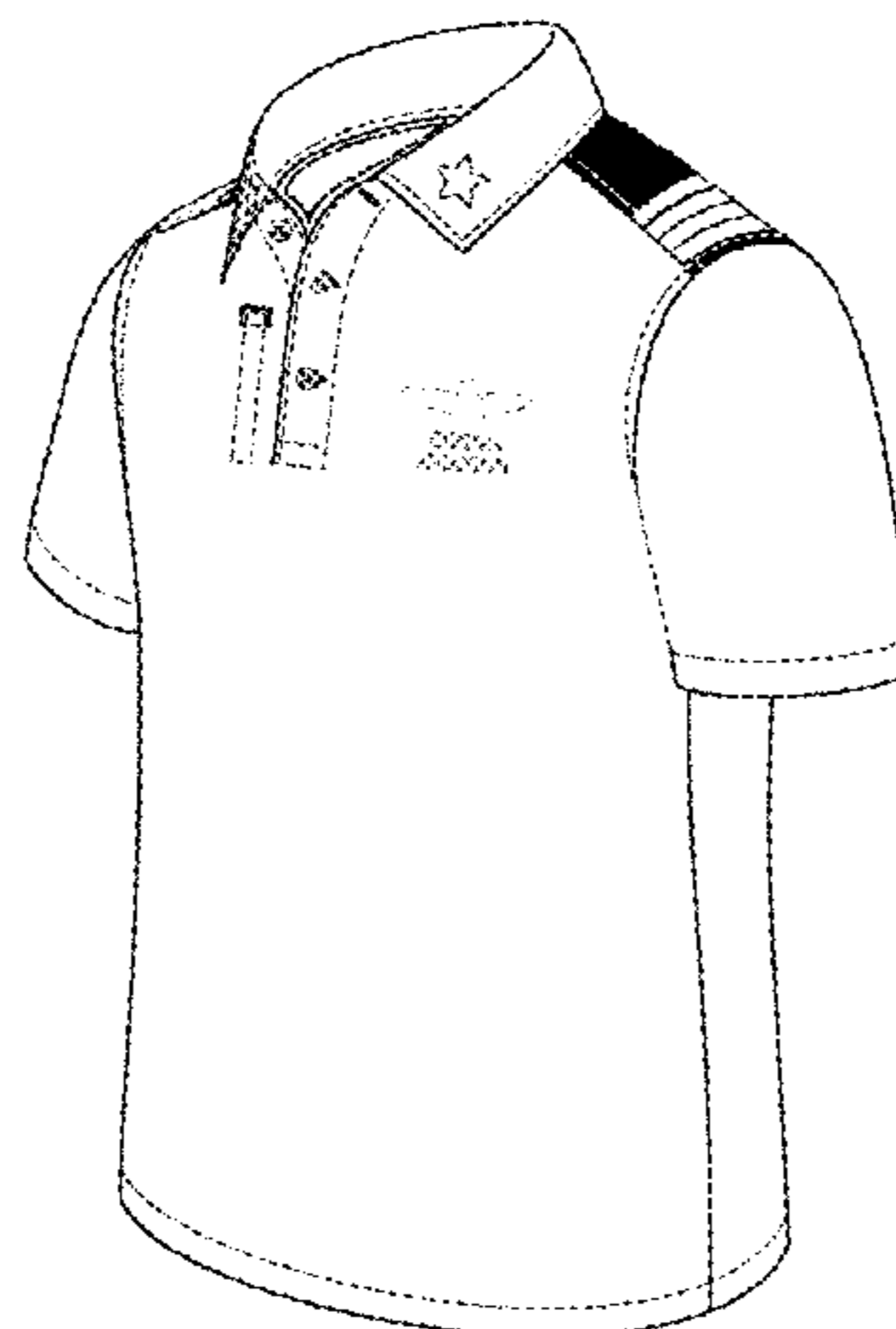

(58) **Field of Classification Search**
 CPC A41B 1/00; A41B 1/02; A41B 1/04; A41B
 1/06; A41B 1/08; A41B 1/10; A41B 9/06
 See application file for complete search history.

(56) **References Cited**

U.S. PATENT DOCUMENTS

D306,792 S * 3/1990 Gates D2/849
 5,014,360 A * 5/1991 Smith A41D 13/0015
 2/115
 D374,330 S * 10/1996 Seiff D2/844
 D382,093 S * 8/1997 Winfree D2/705
 5,903,928 A * 5/1999 Hyung-Seob A41D 27/00
 2/115
 6,353,935 B1 * 3/2002 Antonini A41B 1/08
 2/115
 D491,713 S * 6/2004 Wilson, II D2/849
 D501,289 S * 2/2005 Lee D2/739

D531,388 S * 11/2006 Engelhardt D2/717
 D554,828 S * 11/2007 Osborn D2/841
 D627,139 S * 11/2010 Kronenberger D2/853
 D674,579 S * 1/2013 Grabowski D2/849
 D696,488 S * 12/2013 Kenney D2/840
 D727,598 S * 4/2015 Azizi D2/857
 D750,870 S * 3/2016 DeGeorge D2/840
 2005/0022290 A1 * 2/2005 Neaman A41D 27/00
 2/271
 2006/0185056 A1 * 8/2006 Zwick A41B 1/08
 2/115
 2009/0282604 A1 * 11/2009 Litt A41B 5/00
 2/116
 2012/0047624 A1 * 3/2012 Hubsmith A41D 15/00
 2/125
 2014/0338091 A1 * 11/2014 Kenney A41B 1/08
 2/69
 2015/0143606 A1 * 5/2015 Sedlacek A41D 1/04
 2/126

* cited by examiner

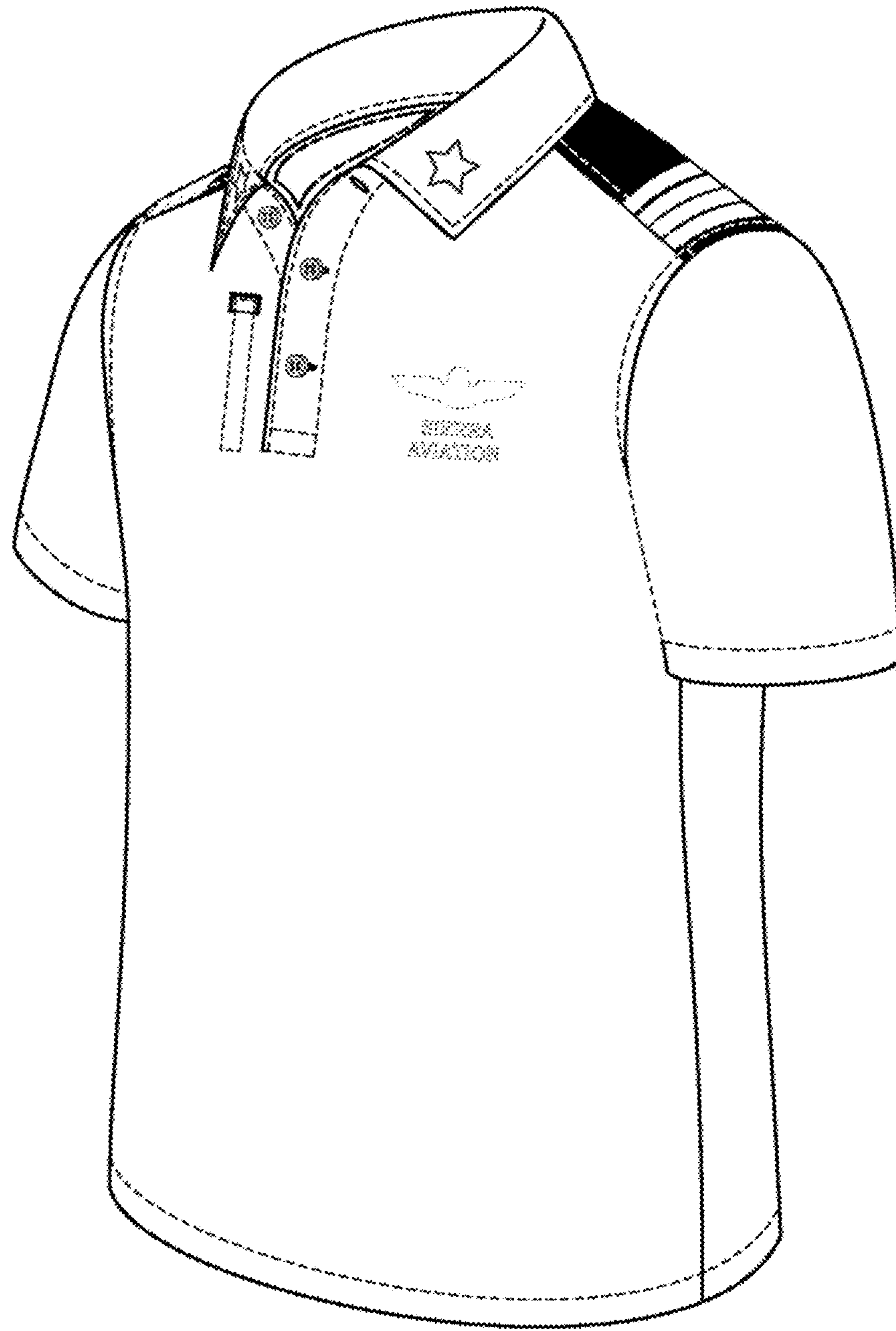

FIG. 1



FIG. 2

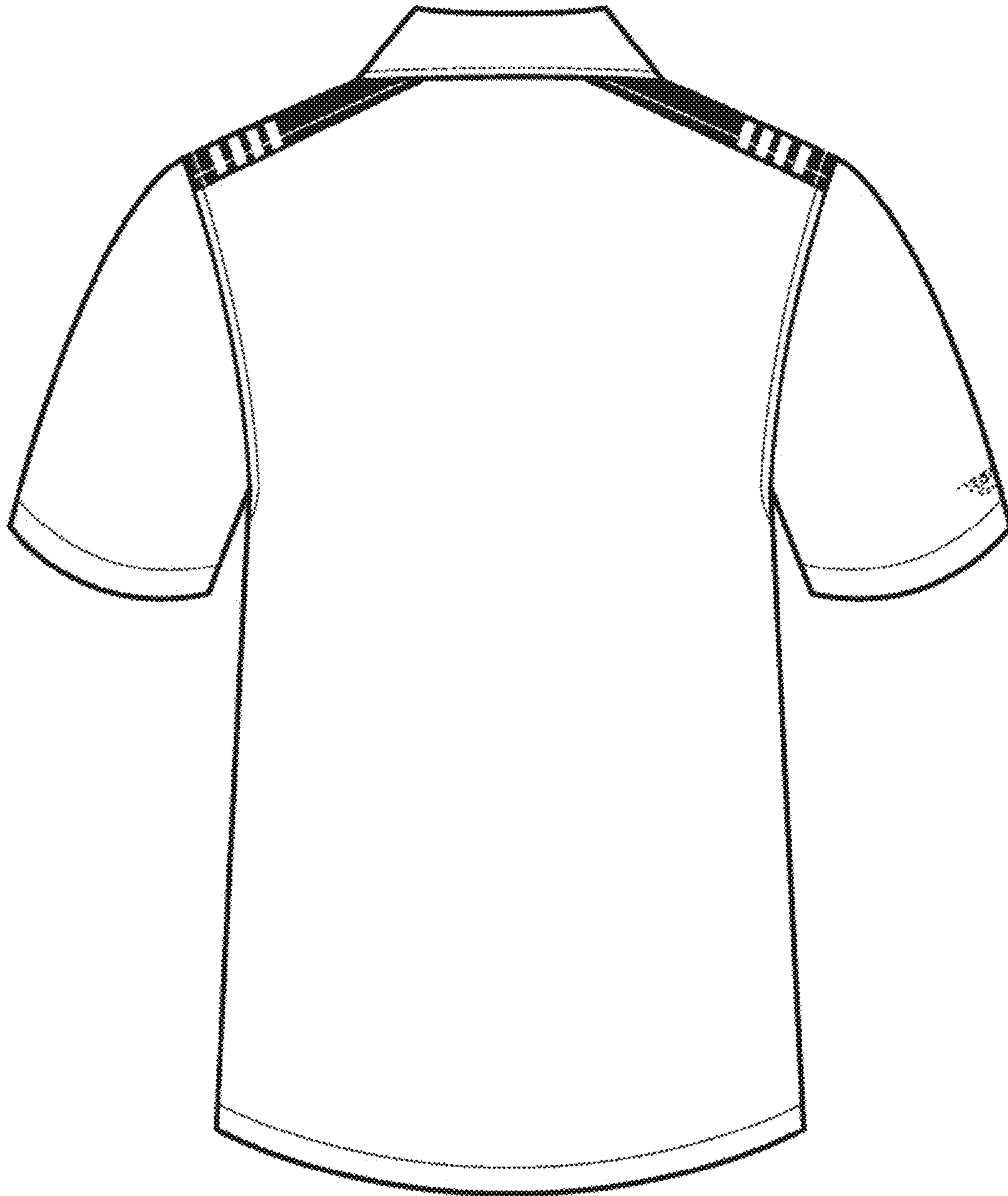

FIG. 3

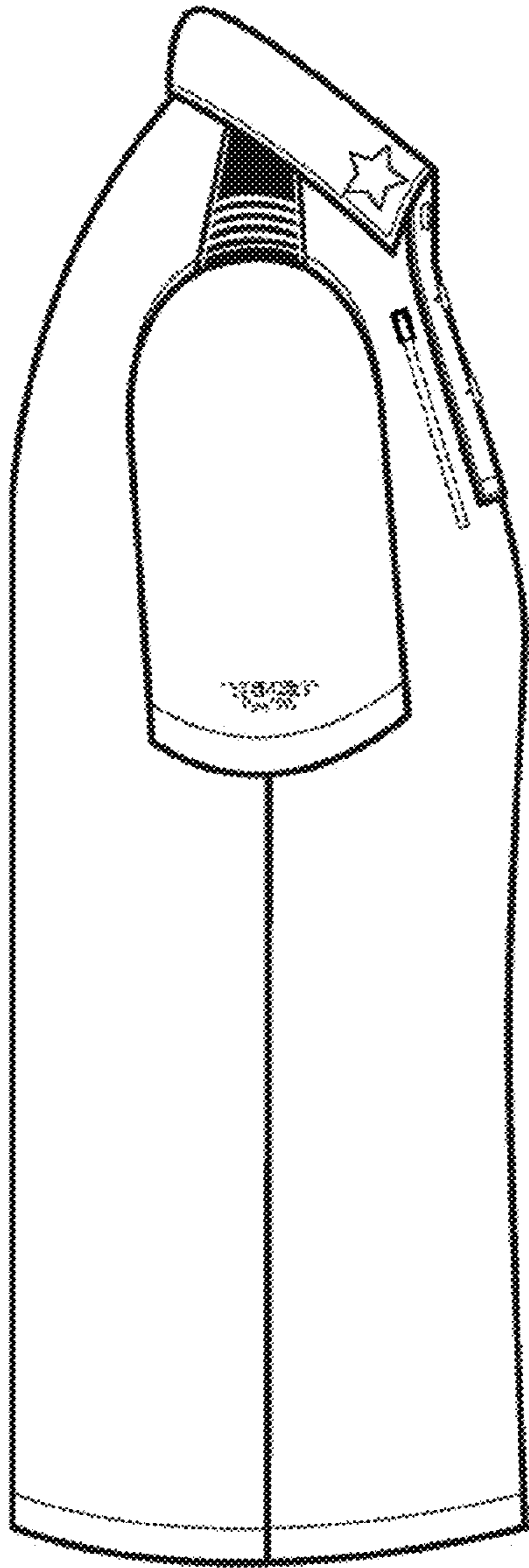

FIG. 4

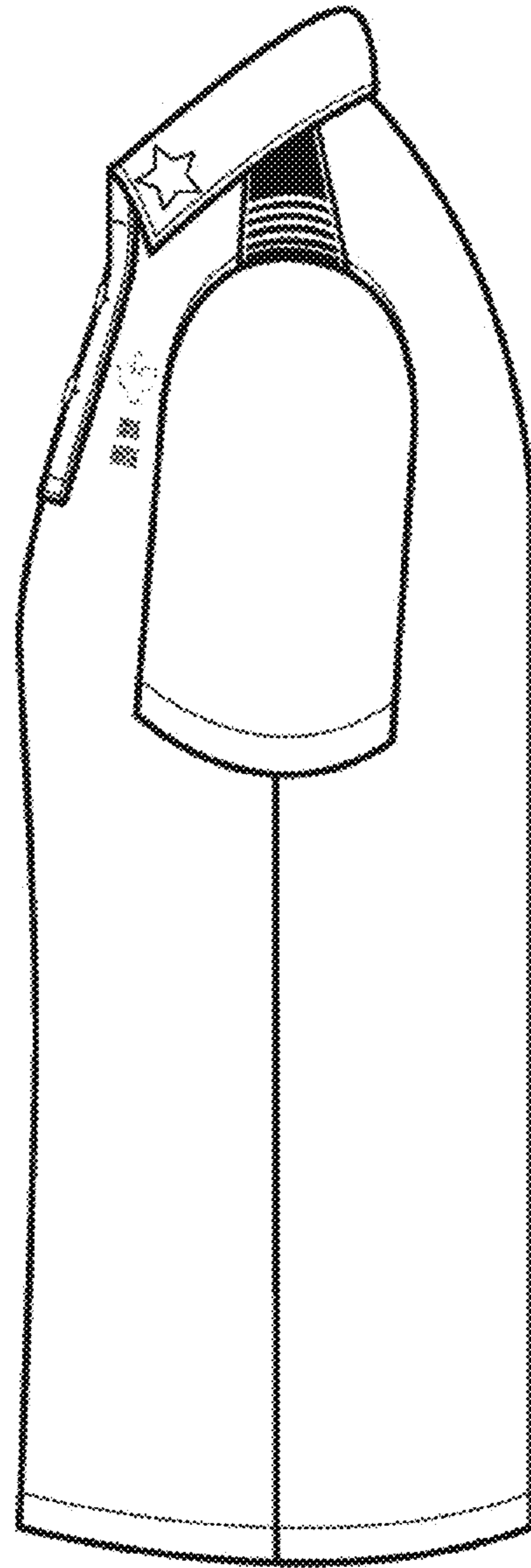

FIG. 5

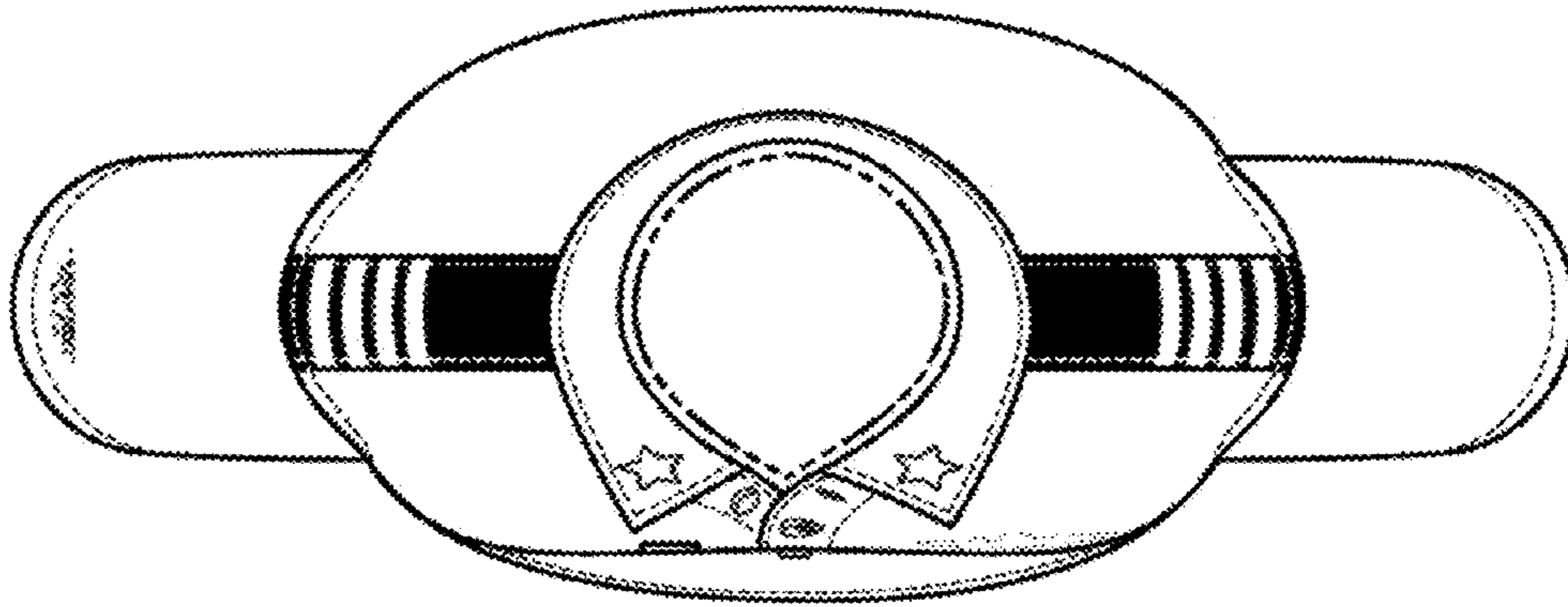

FIG. 6

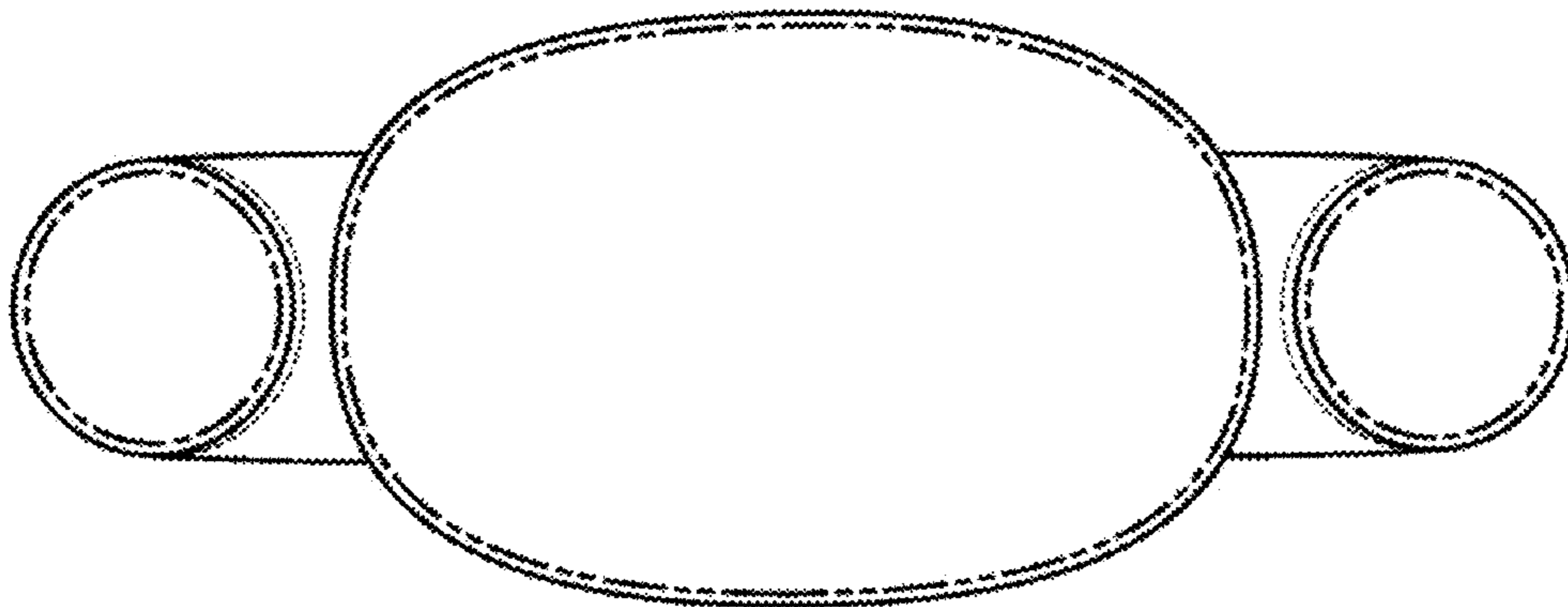

FIG. 7



FIG. 8

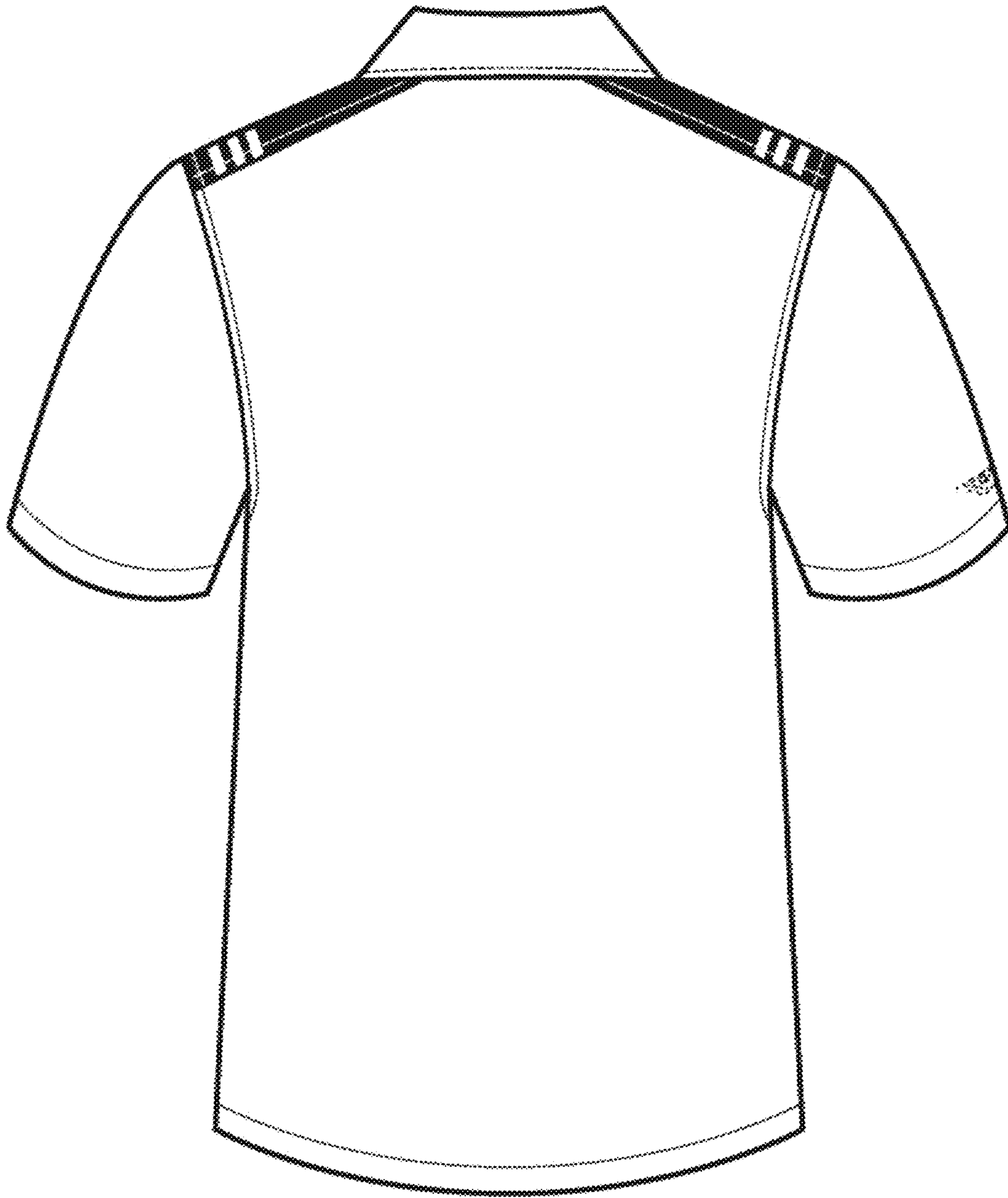

FIG. 9

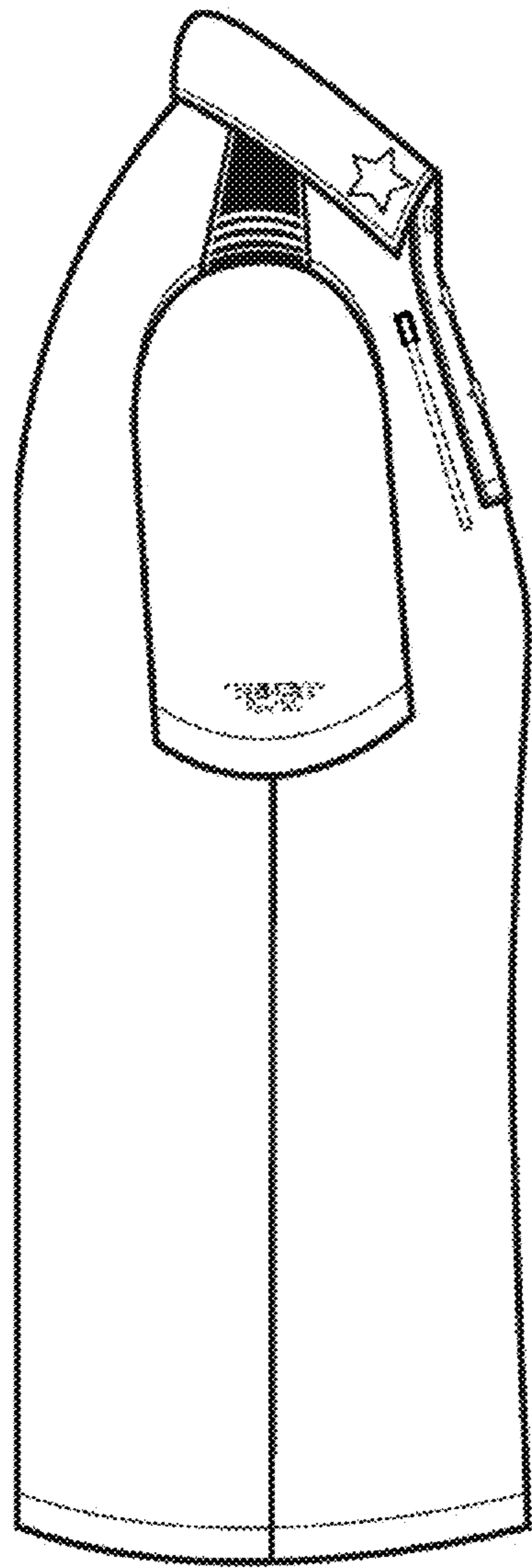

FIG. 10

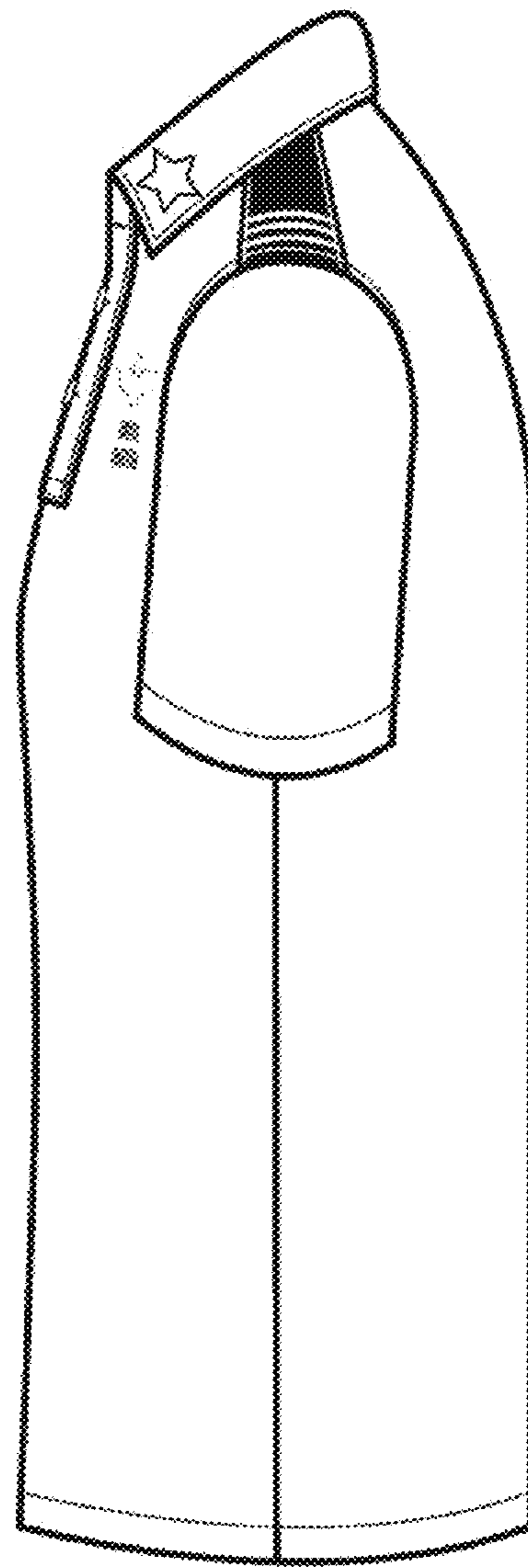

FIG. 11

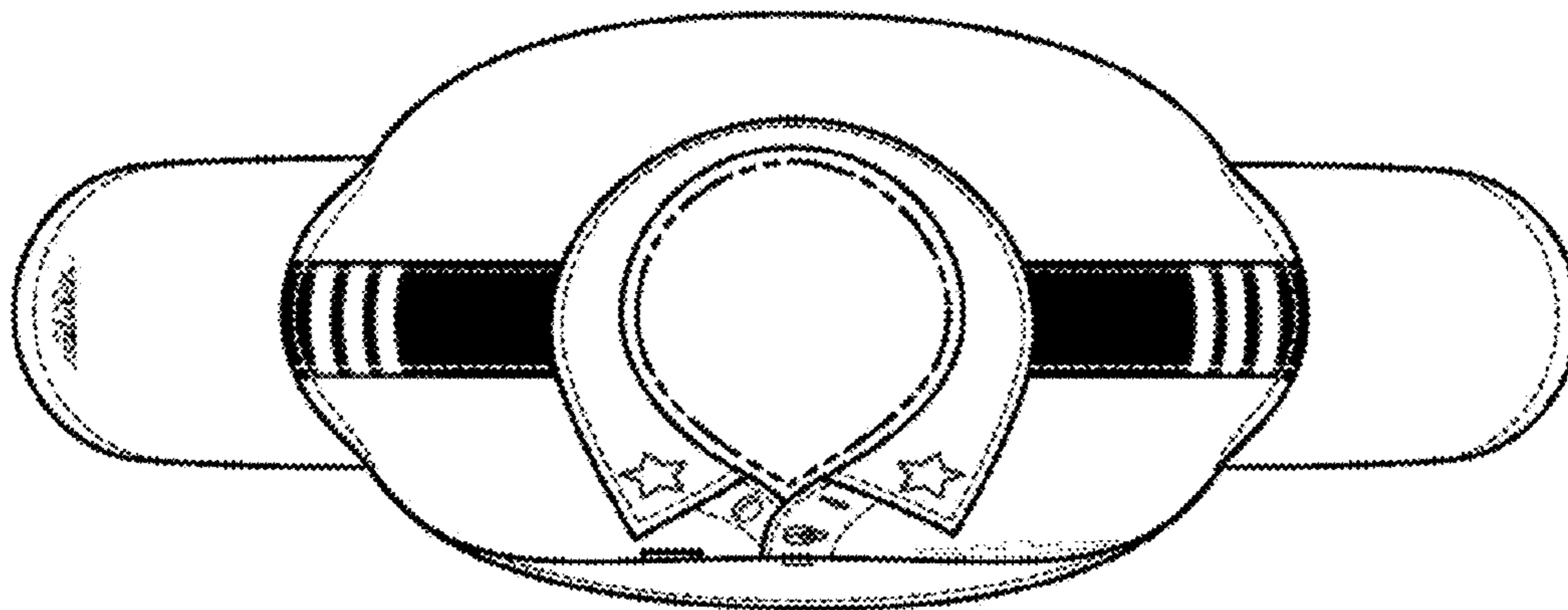

FIG. 12

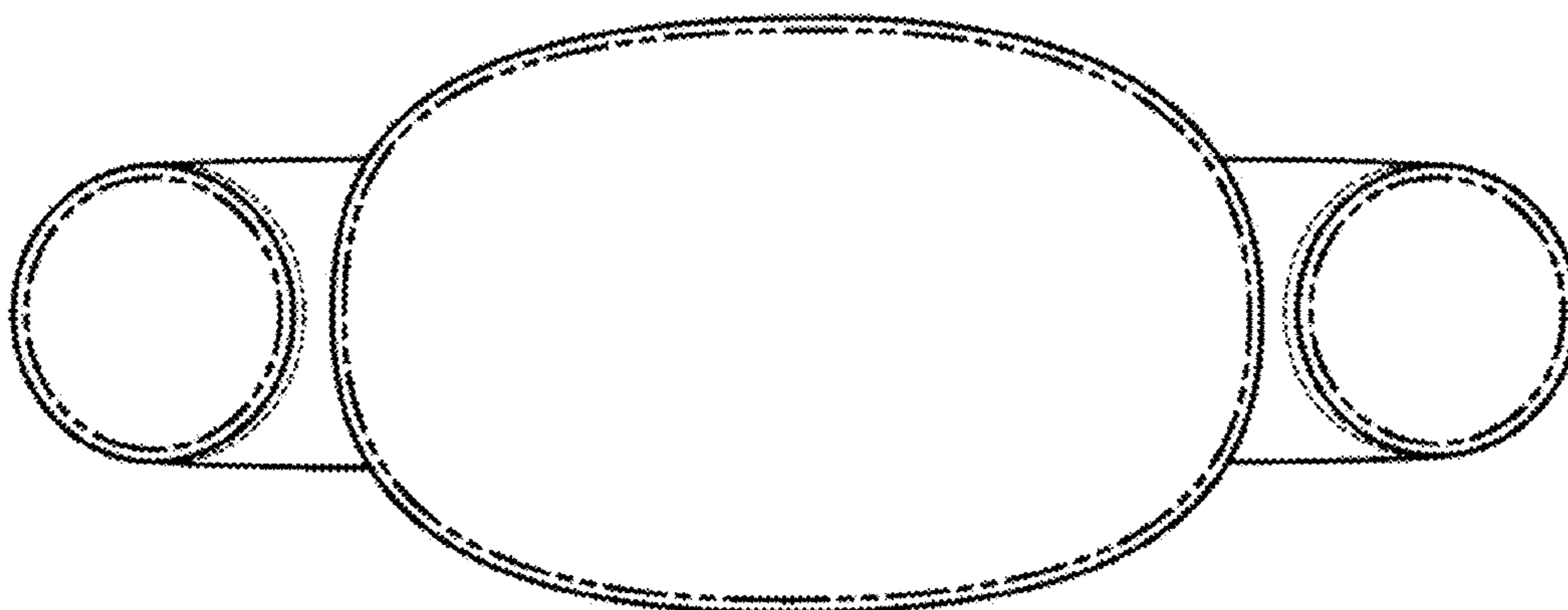

FIG. 13

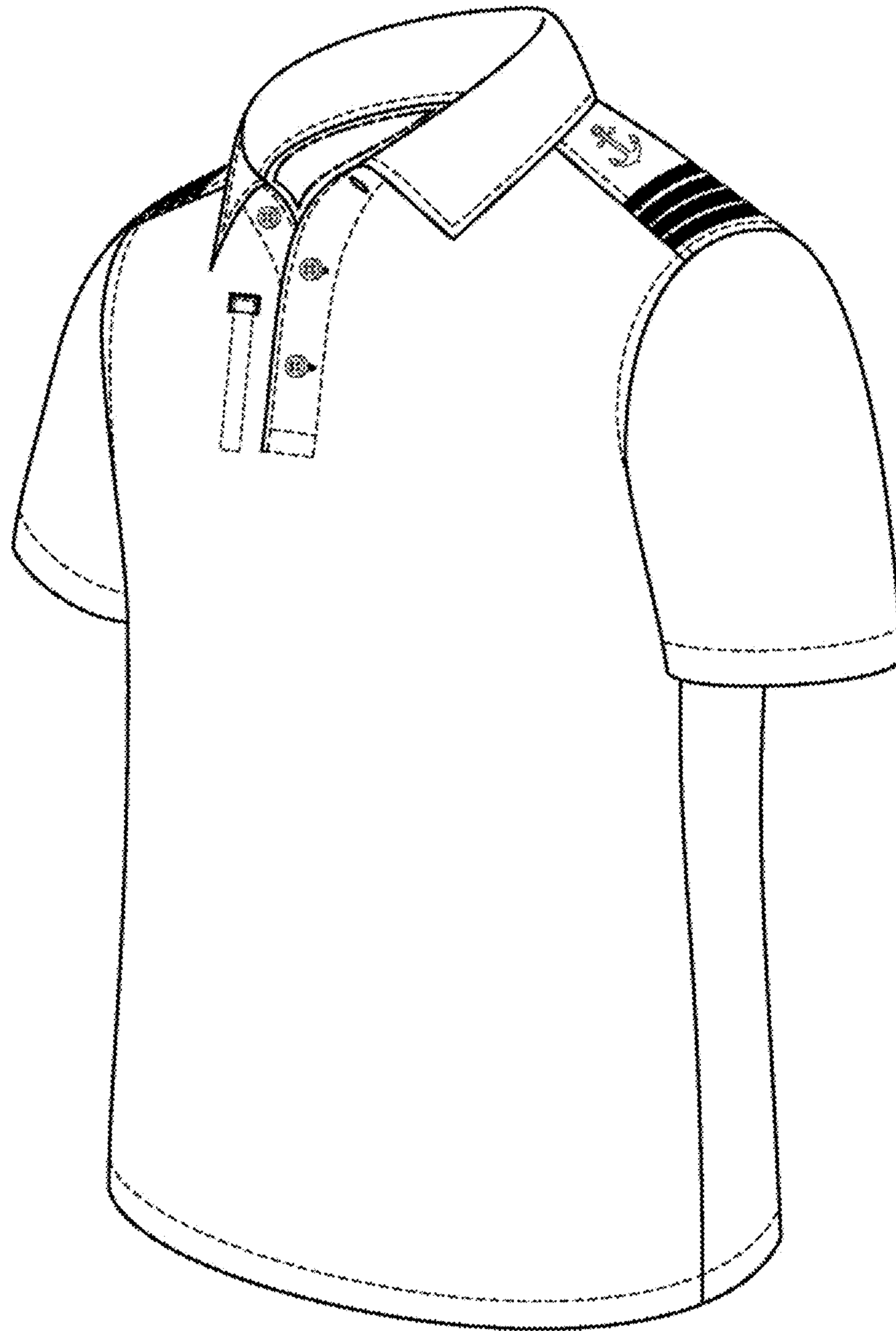

FIG. 14



FIG. 15

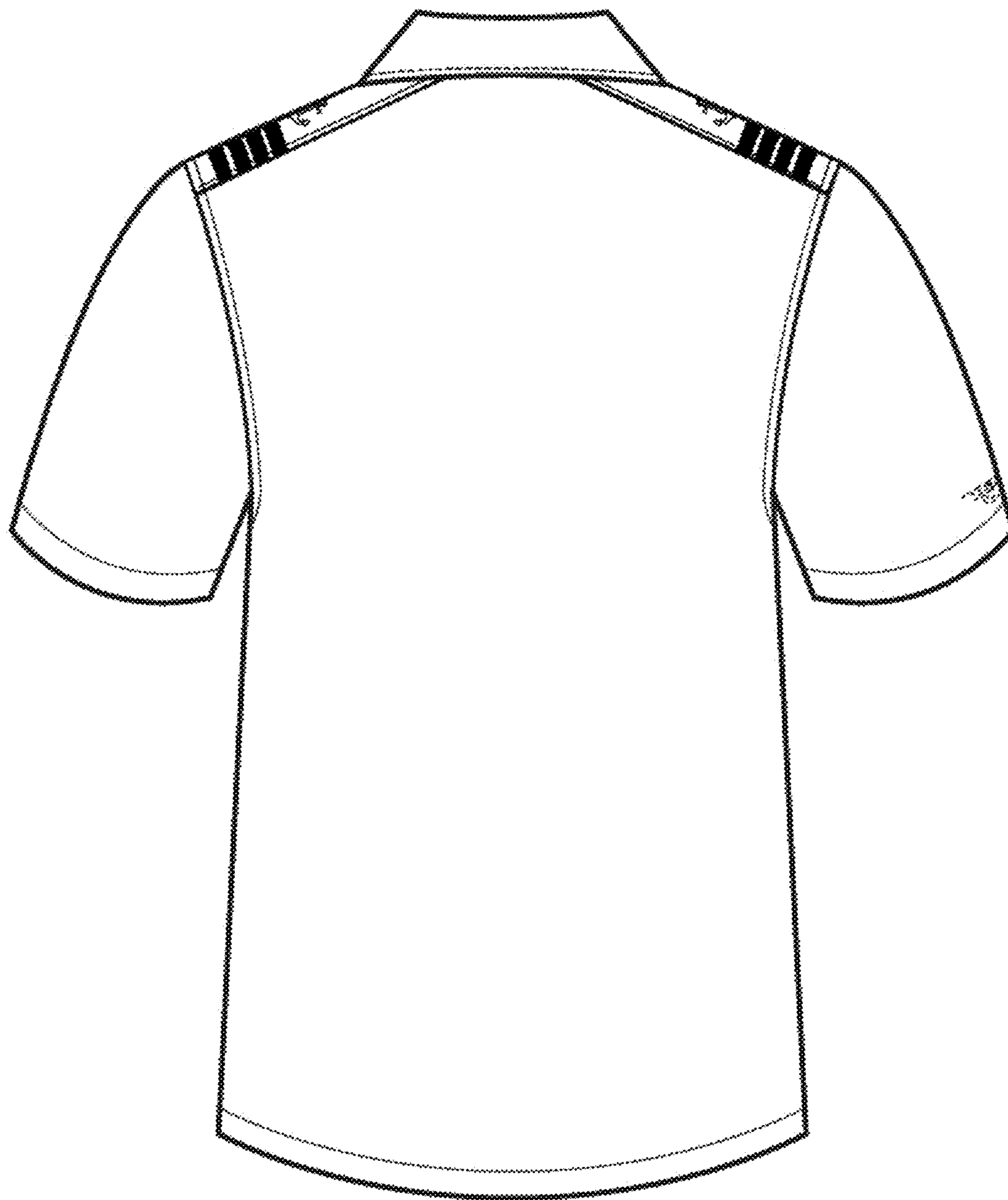

FIG. 16

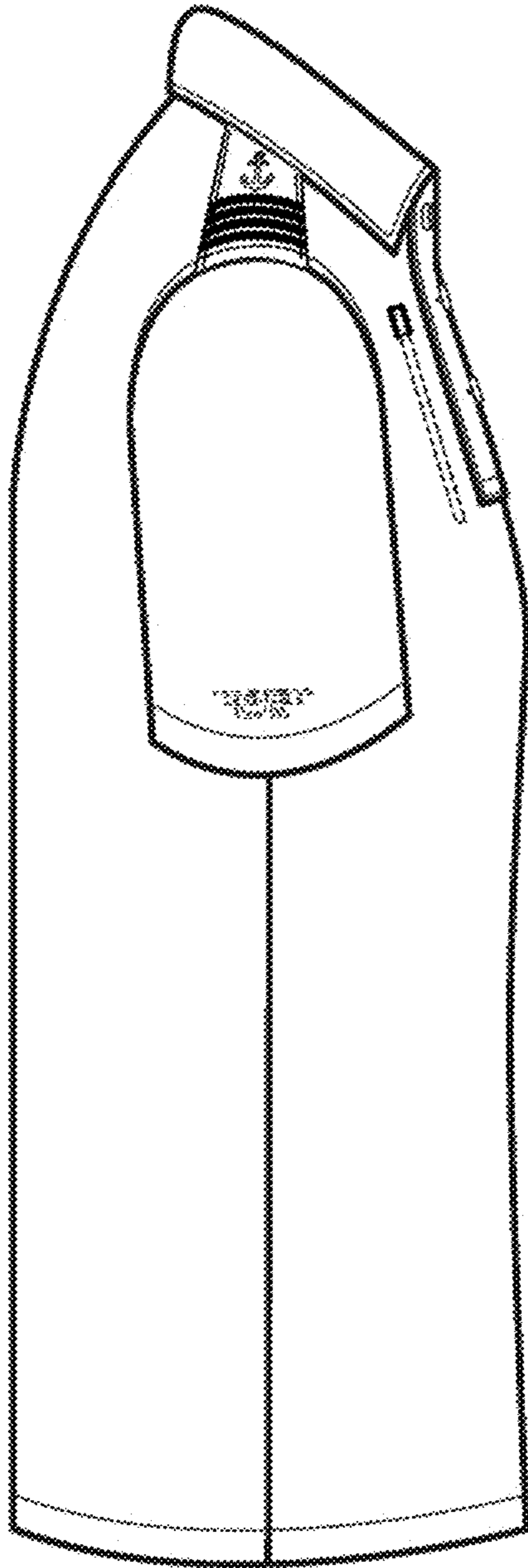

FIG. 17

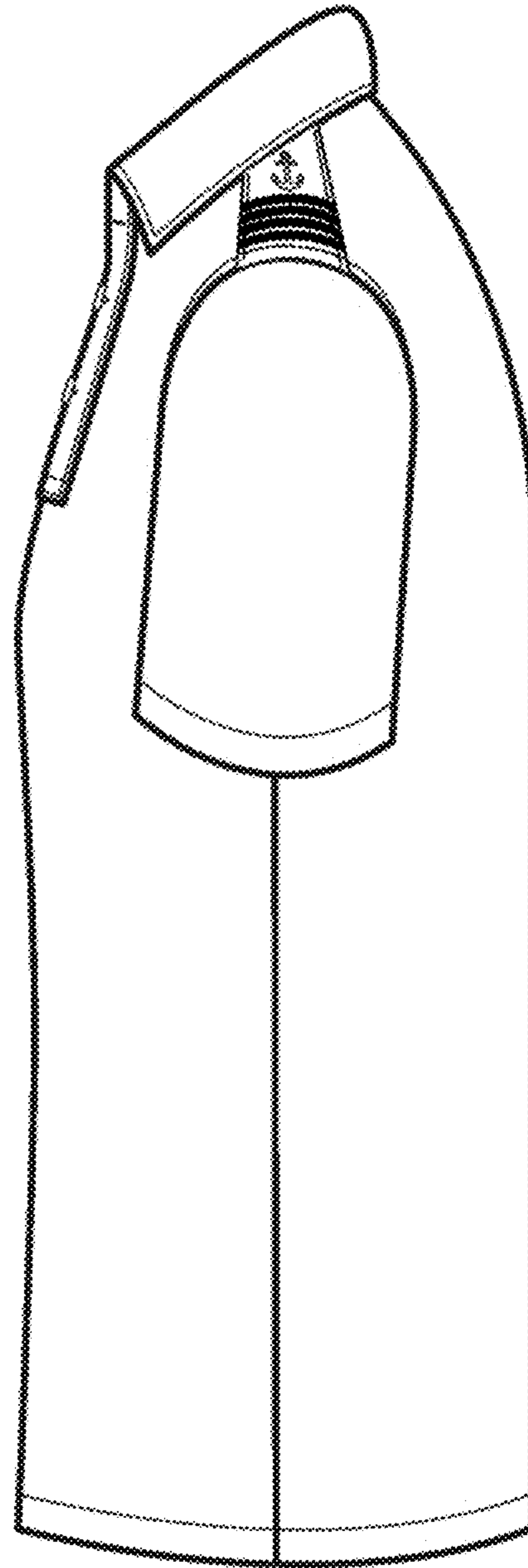

FIG. 18

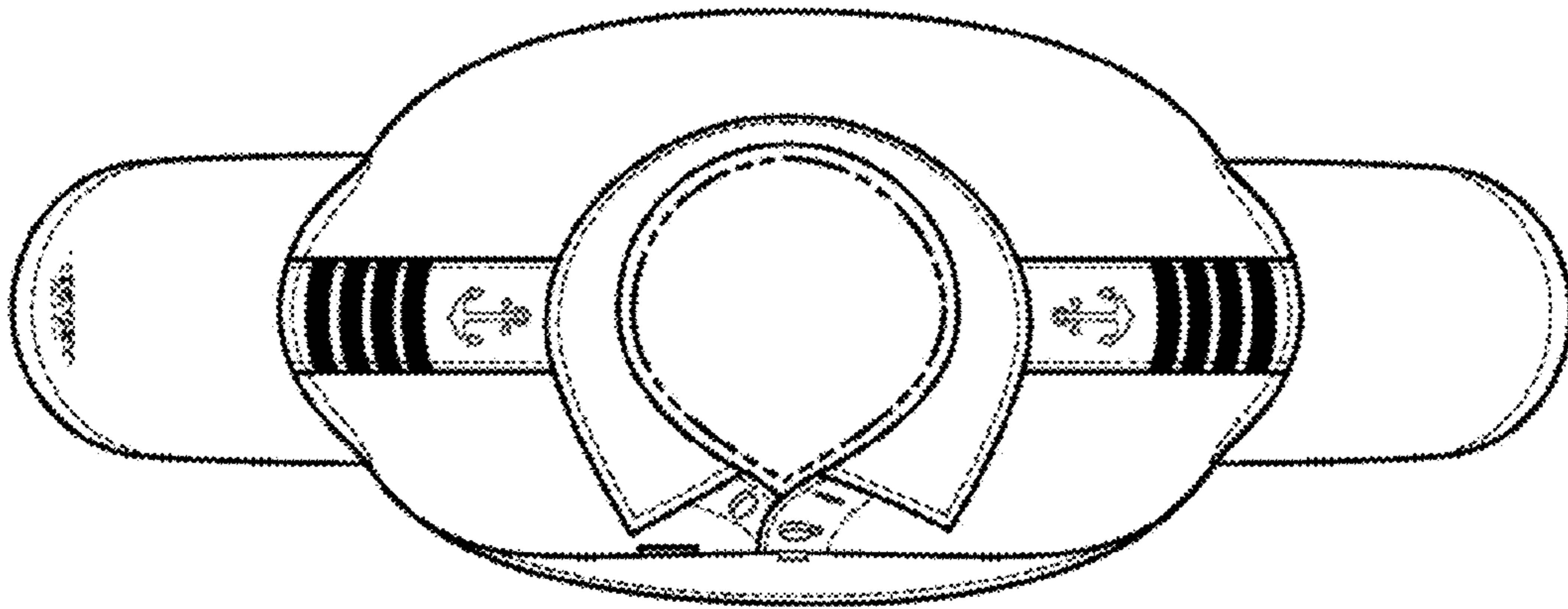

FIG. 19

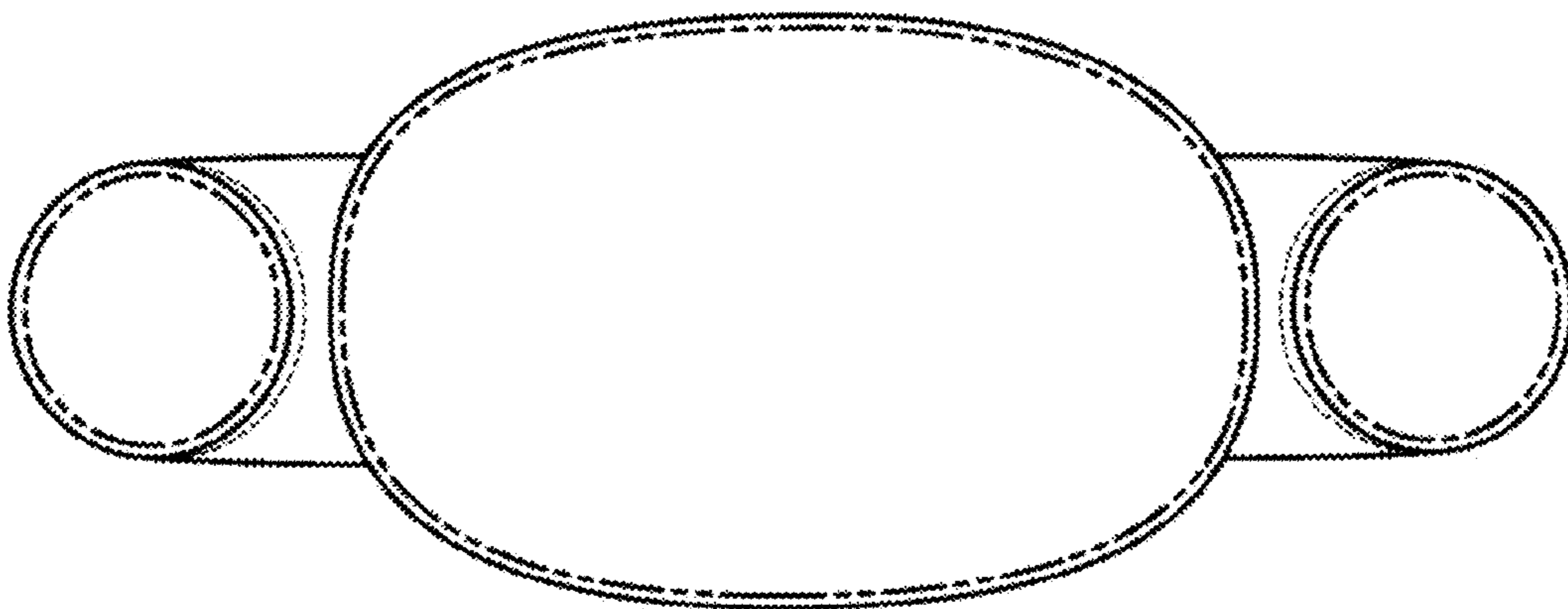

FIG. 20



FIG. 21

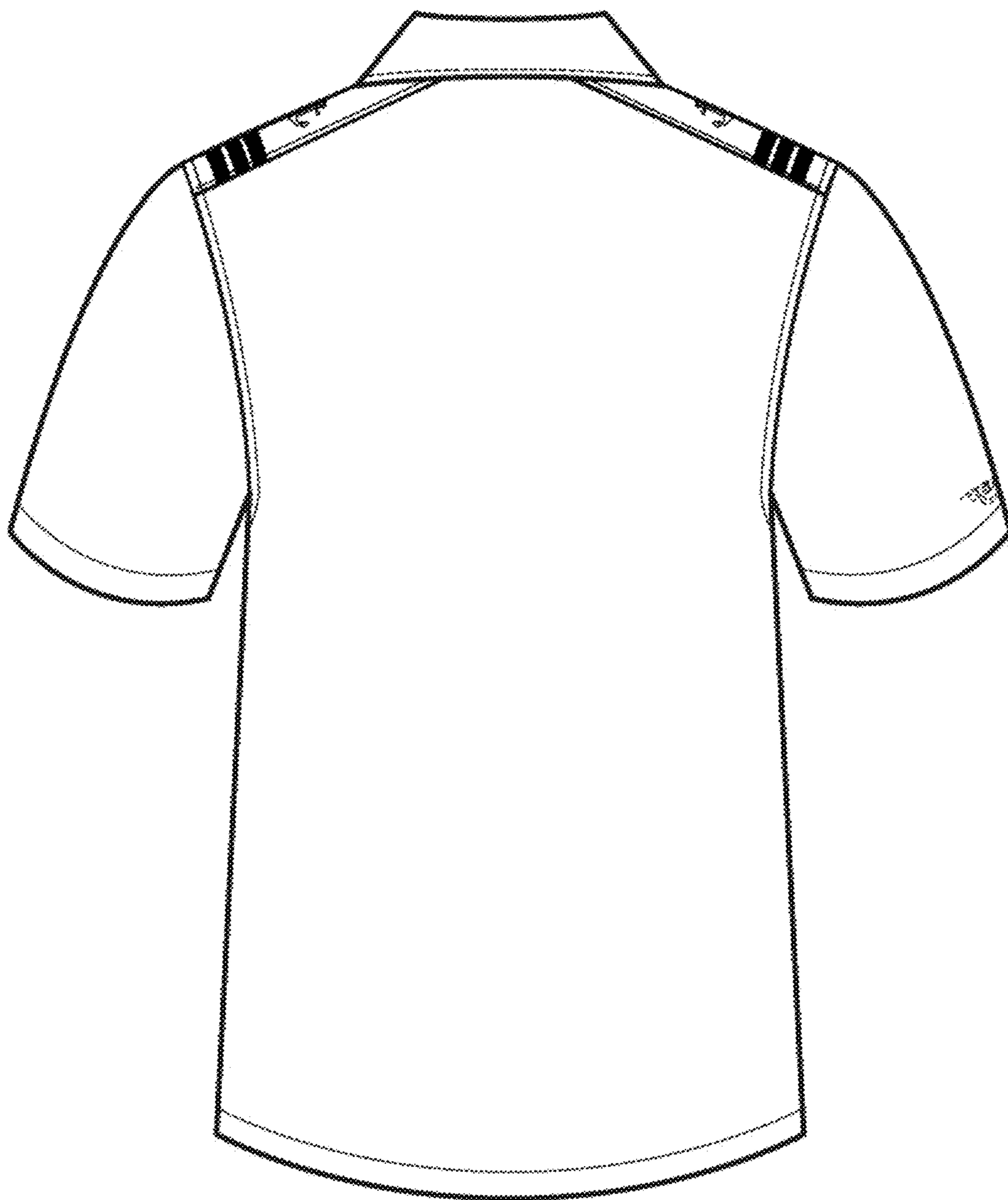

FIG. 22

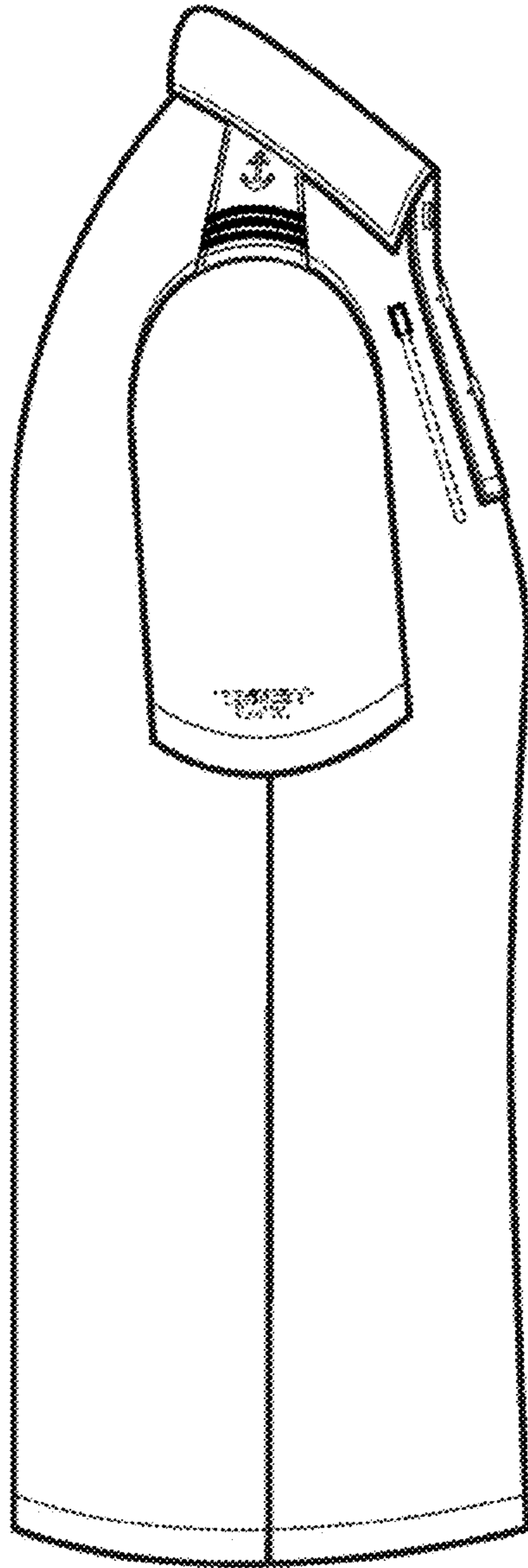

FIG. 23

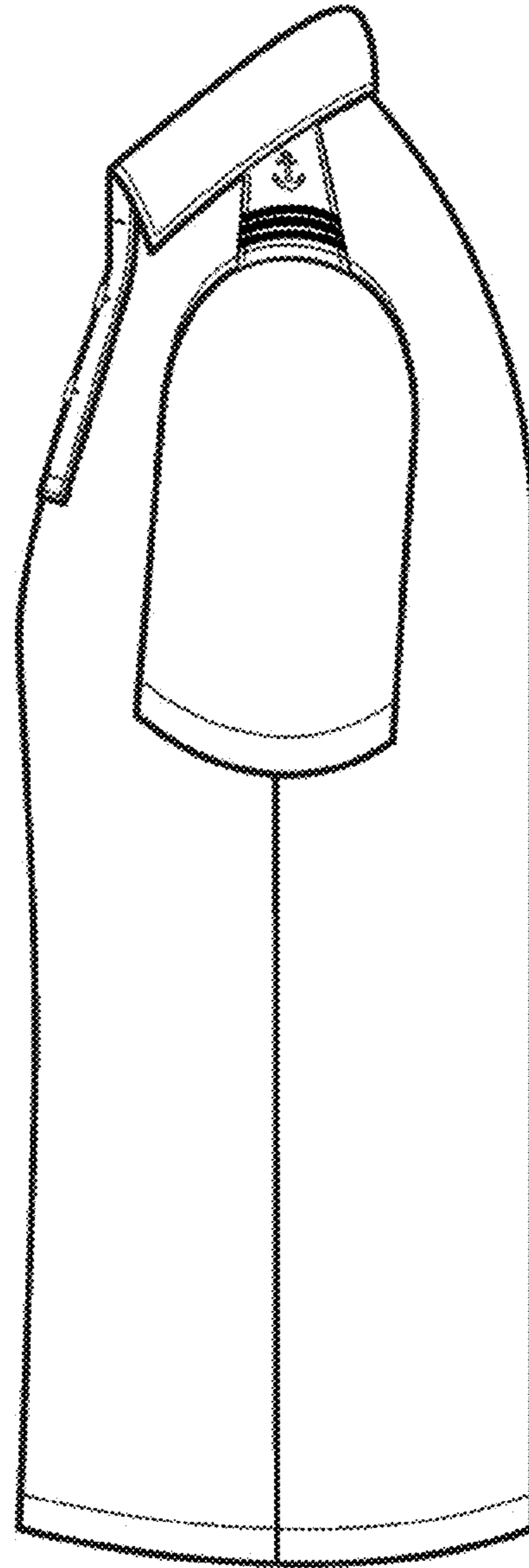

FIG. 24

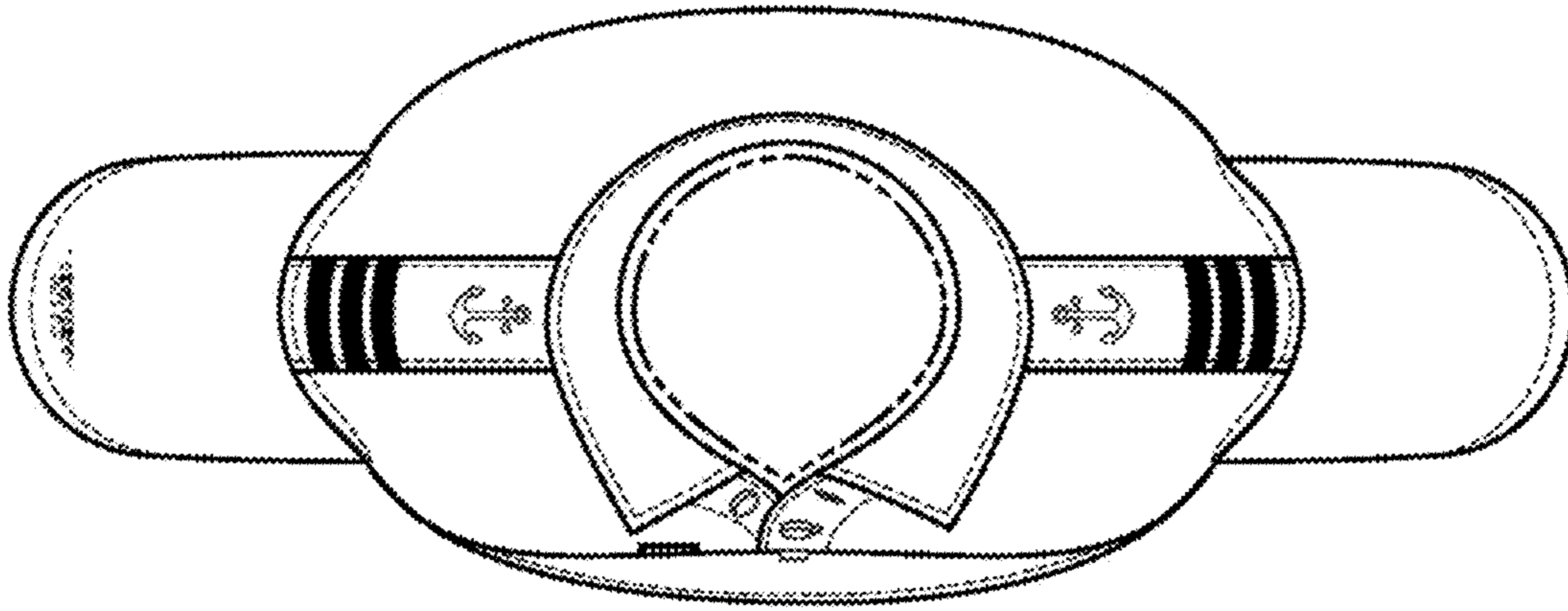

FIG. 25

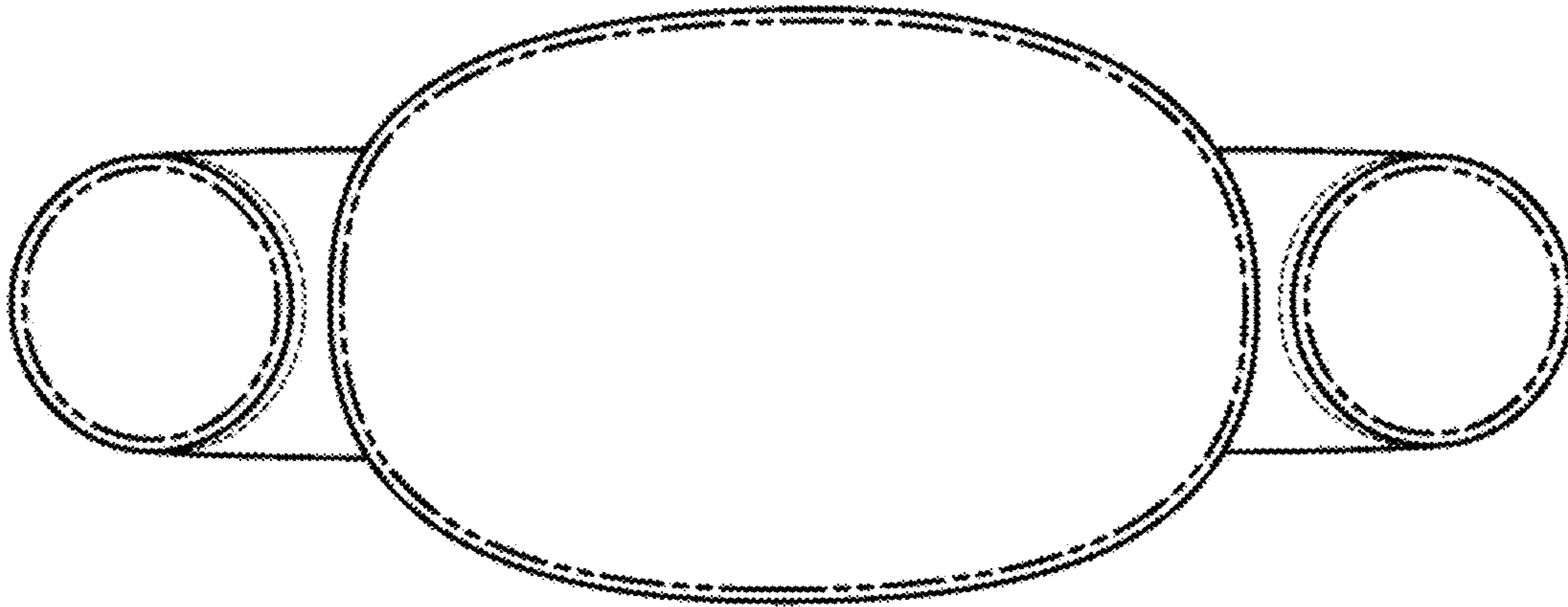

FIG. 26