



US00D796073S

(12) **United States Design Patent** (10) **Patent No.:** **US D796,073 S**
Meyers (45) **Date of Patent:** **** Aug. 29, 2017**

(54) **SIDEWALK TILE**

(71) Applicant: **TUF-TITE, INC.**, Lake Zurich, IL
(US)

(72) Inventor: **Theodore W. Meyers**, Barrington, IL
(US)

(73) Assignee: **TUF-TITE, INC.**, Lake Zurich, IL
(US)

(**) Term: **15 Years**

(21) Appl. No.: **29/558,149**

(22) Filed: **Mar. 15, 2016**

(51) **LOC (10) Cl.** **25-01**

(52) **U.S. Cl.**
USPC **D25/163**

(58) **Field of Classification Search**
USPC D25/138-163; D6/582; D8/402; D5/53
CPC E01C 3/06; E01C 5/06; E01C 5/18; E01C
5/20; E01C 5/22; E01C 5/226; E01C
11/24; E01C 19/16; E01C 19/44; E01C
23/24; E01F 1/00; A61H 3/066
See application file for complete search history.

(56) **References Cited**

U.S. PATENT DOCUMENTS

2,153,347 A 4/1939 Schenck
2,486,911 A * 11/1949 Becker B60B 39/12
238/14
3,418,781 A 12/1968 Penote
3,950,908 A 4/1976 Van Eyk
(Continued)

FOREIGN PATENT DOCUMENTS

GB 379690 A 8/1932
GB 433732 A 8/1935
GB 486128 A 5/1938

OTHER PUBLICATIONS

Tactile Body Maps (on-line), dated Apr. 17, 2013. Retrieved from
Internet Mar. 17, 2017, URL:http://northstarmartialarts.com/blog1/
2013/4/17/tactile-body-maps.html (2 pages).*

(Continued)

Primary Examiner — Vy Koenig

Assistant Examiner — Kimberly Barnes

(74) *Attorney, Agent, or Firm* — Marshall, Gerstein &
Borun LLP

(57) **CLAIM**

The ornamental design for a sidewalk tile, as shown and
described.

DESCRIPTION

FIG. 1 is a top plan view of a sidewalk tile of the present
invention;
FIG. 2 is a right elevation view of the invention illustrated
in FIG. 1;
FIG. 3 is a rear elevation view of the invention illustrated in
FIG. 1;
FIG. 4 is a front elevation view of the invention illustrated
in FIG. 1;
FIG. 5 is a left elevation view of the invention illustrated in
FIG. 1;
FIG. 6 is a bottom plan view of the invention illustrated in
FIG. 1;
FIG. 7 is a rear, right, top perspective view of the invention
illustrated in FIG. 1; and,
FIG. 8 is cross-sectional view of the invention illustrated in
FIG. 1, taken along lines 8-8 of FIG. 1.

The evenly-dashed broken lines in the drawings illustrate
portions of the sidewalk tile that form no part of the claimed
design.

The symbolic boundary lines shown as dash-dot broken
lines on two adjacent sides of the tile depict that any portion
of the tile beyond these lines forms no part of the claimed
design.

1 Claim, 6 Drawing Sheets

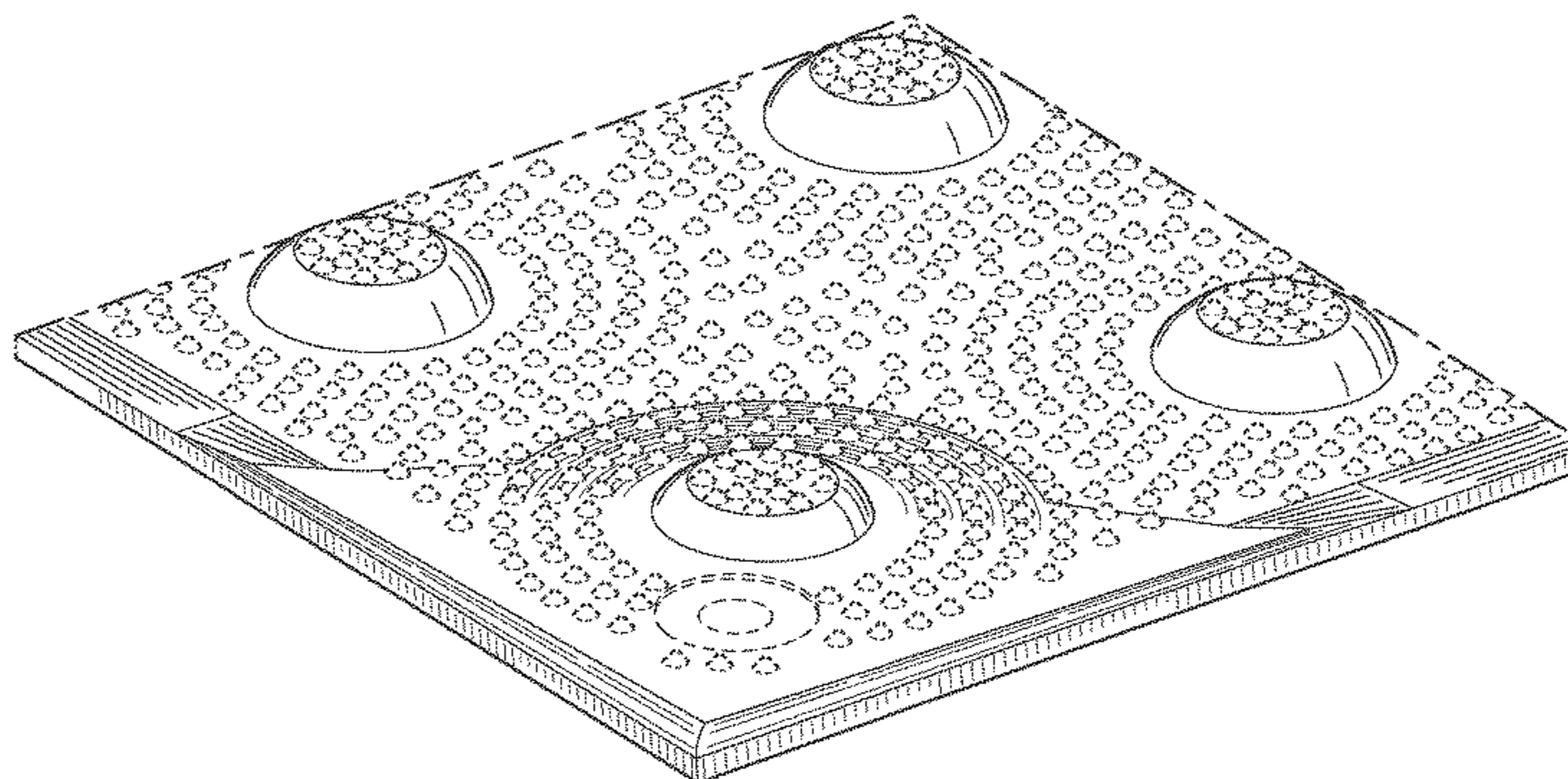
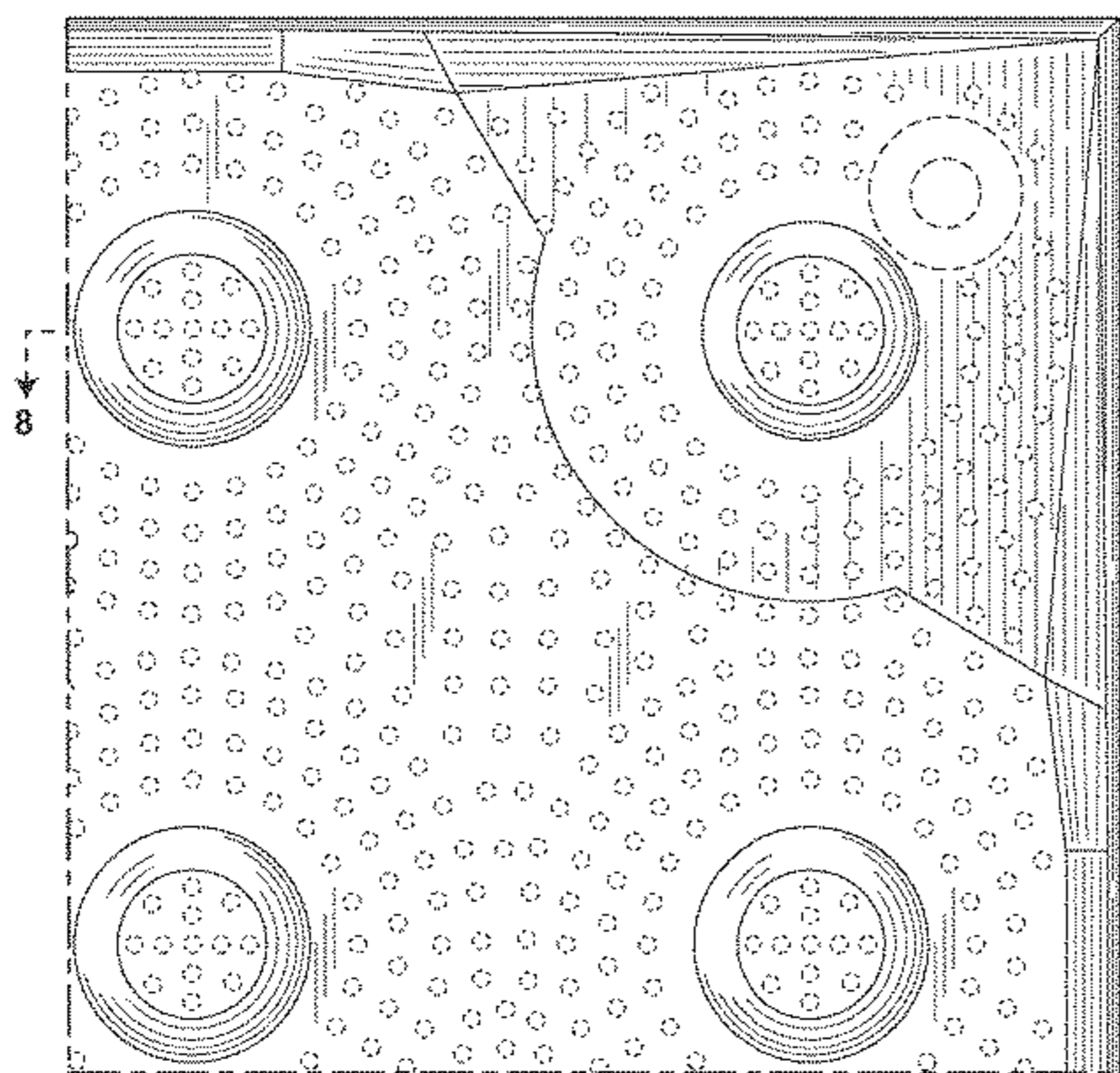

(56)

References Cited

U.S. PATENT DOCUMENTS

4,080,087 A 3/1978 Phillips
 4,490,069 A 12/1984 Cushman et al.
 4,674,251 A 6/1987 Wolff
 4,715,743 A 12/1987 Schmanski
 5,217,319 A 6/1993 Klohn
 5,271,690 A 12/1993 Fennessy, Sr.
 5,281,459 A 1/1994 Van Eijck
 5,302,049 A 4/1994 Schmanski
 5,303,669 A 4/1994 Szekely
 5,320,790 A 6/1994 Lowe
 5,616,650 A 4/1997 Becker et al.
 5,637,641 A 6/1997 Becker et al.
 5,733,997 A 3/1998 Becker et al.
 5,741,878 A 4/1998 Becker et al.
 5,750,628 A 5/1998 Becker et al.
 5,767,218 A 6/1998 Becker et al.
 5,775,835 A 7/1998 Szekely
 5,807,954 A 9/1998 Becker et al.
 5,827,009 A 10/1998 Kokoletsos
 5,840,396 A 11/1998 Betz
 5,927,034 A 7/1999 Cole
 6,153,282 A 11/2000 Dickinson et al.
 6,273,657 B1 8/2001 Vorona
 6,449,790 B1 9/2002 Szekely
 6,450,728 B1 9/2002 Grahmbeek et al.
 6,461,720 B1* 10/2002 Graff B31F 1/07
 162/109
 D472,419 S* 4/2003 Robbins, III D6/582
 6,591,560 B2* 7/2003 Burke, III A47G 27/0231
 428/159
 6,699,553 B1 3/2004 Koket
 6,709,191 B1 3/2004 McCuskey
 6,718,714 B1 4/2004 Montgomery, Sr.
 6,740,388 B1 5/2004 Koket
 6,802,159 B1 10/2004 Kotler
 6,890,124 B2 5/2005 Provenzano, III
 6,895,622 B2 5/2005 Szekely
 6,939,078 B1 9/2005 Anderson et al.
 6,960,989 B1 11/2005 Grayson
 6,964,244 B2 11/2005 Stockton
 6,971,818 B1 12/2005 Schabacker
 7,000,279 B2 2/2006 Szekely
 7,000,361 B1 2/2006 Merriman et al.
 7,001,103 B2 2/2006 Sippola
 7,083,845 B2* 8/2006 Graff B31F 1/07
 162/109
 7,114,298 B2 10/2006 Kotler
 7,121,048 B1 10/2006 Merriman et al.
 7,182,548 B1 2/2007 Womack
 7,189,025 B1 3/2007 Greer et al.
 7,223,048 B1 5/2007 Greer et al.
 7,249,911 B2 7/2007 Hyams
 7,267,281 B2 9/2007 Hopkins
 7,413,630 B2* 8/2008 Graff B31F 1/07
 162/109
 D594,564 S* 6/2009 Disch D25/69
 7,674,066 B2 3/2010 Wehmeyer
 7,740,413 B1* 6/2010 Grayson A61F 9/08
 404/12
 7,758,279 B2 7/2010 Driscoll
 7,779,581 B2 8/2010 Flaherty et al.
 7,845,122 B2 12/2010 Sippola
 7,992,360 B2 8/2011 Driscoll
 7,993,074 B1 8/2011 Driscoll

8,028,491 B2 10/2011 Flaherty et al.
 D648,238 S* 11/2011 Niver D10/109.2
 8,146,302 B2 4/2012 Sippola
 8,261,497 B2* 9/2012 Sippola A61H 3/066
 52/177
 8,439,596 B1* 5/2013 Dvoracek E01C 5/20
 404/19
 D691,743 S 10/2013 Meyers
 D700,369 S 2/2014 Meyers
 8,920,066 B1 12/2014 Meyers
 9,033,612 B2* 5/2015 Szekely A61H 3/066
 404/113
 9,051,697 B2* 6/2015 Sippola E01F 9/00
 D744,668 S* 12/2015 Meyers D25/163
 9,311,831 B2* 4/2016 Henshue
 9,398,996 B2* 7/2016 Sippola A61H 3/066
 D780,346 S* 2/2017 Meyers D25/163
 2003/0037720 A1 2/2003 Stockton
 2003/0084523 A1 5/2003 Szekely
 2004/0042850 A1 3/2004 Provenzano
 2004/0067336 A1 4/2004 Munroe
 2005/0013662 A1 1/2005 Provenzano
 2005/0031415 A1 2/2005 Sippola
 2005/0066623 A1 3/2005 Sippola
 2005/0144743 A1 7/2005 Szekely
 2005/0265782 A1 12/2005 Everett
 2006/0024132 A1 2/2006 Seman
 2006/0037155 A1 2/2006 Szekely
 2006/0039752 A1 2/2006 Hyams
 2006/0108426 A1 5/2006 Hopkins
 2006/0174567 A1 8/2006 Sippola
 2006/0188680 A1 8/2006 Everett
 2006/0210766 A1 9/2006 Press et al.
 2006/0227009 A1 10/2006 Koehn
 2006/0245827 A1 11/2006 Rydin et al.
 2007/0059441 A1 3/2007 Greer
 2007/0086859 A1 4/2007 Julnes
 2007/0092335 A1 4/2007 Wehmeyer
 2007/0196169 A1 8/2007 Logan et al.
 2007/0201949 A1 8/2007 Veldboom et al.
 2007/0212190 A1 9/2007 Monday et al.
 2007/0269264 A1 11/2007 Boghossian
 2008/0008526 A1 1/2008 Boghossian
 2008/0229703 A1 9/2008 Driscoll
 2008/0280097 A1 11/2008 Flaherty et al.
 2010/0229783 A1* 9/2010 Szekely E01C 5/00
 116/202
 2010/0313502 A1 12/2010 Flaherty et al.
 2011/0185961 A1 8/2011 Flaherty et al.
 2012/0017823 A1 1/2012 Flaherty et al.
 2012/0073492 A1 3/2012 Flaherty et al.
 2012/0076579 A1 3/2012 Flaherty et al.
 2012/0076580 A1 3/2012 Flaherty et al.
 2012/0124936 A1 5/2012 Flaherty et al.

OTHER PUBLICATIONS

Engineered Plastics, Inc.'s Drawing No. ADA-C-1212 published on Engineered Plastics' website at least as early as Apr. 2004.
 Engineered Plastics, Inc.'s Drawing No. ADA-P044-BA4-24M published on Engineered Plastics' website at least as early as May 2001.
 Engineered Plastics, Inc.'s Drawing No. ADT-S203-GEN2-06X48 published on Engineered Plastics' website at least as early as May 2001.

* cited by examiner

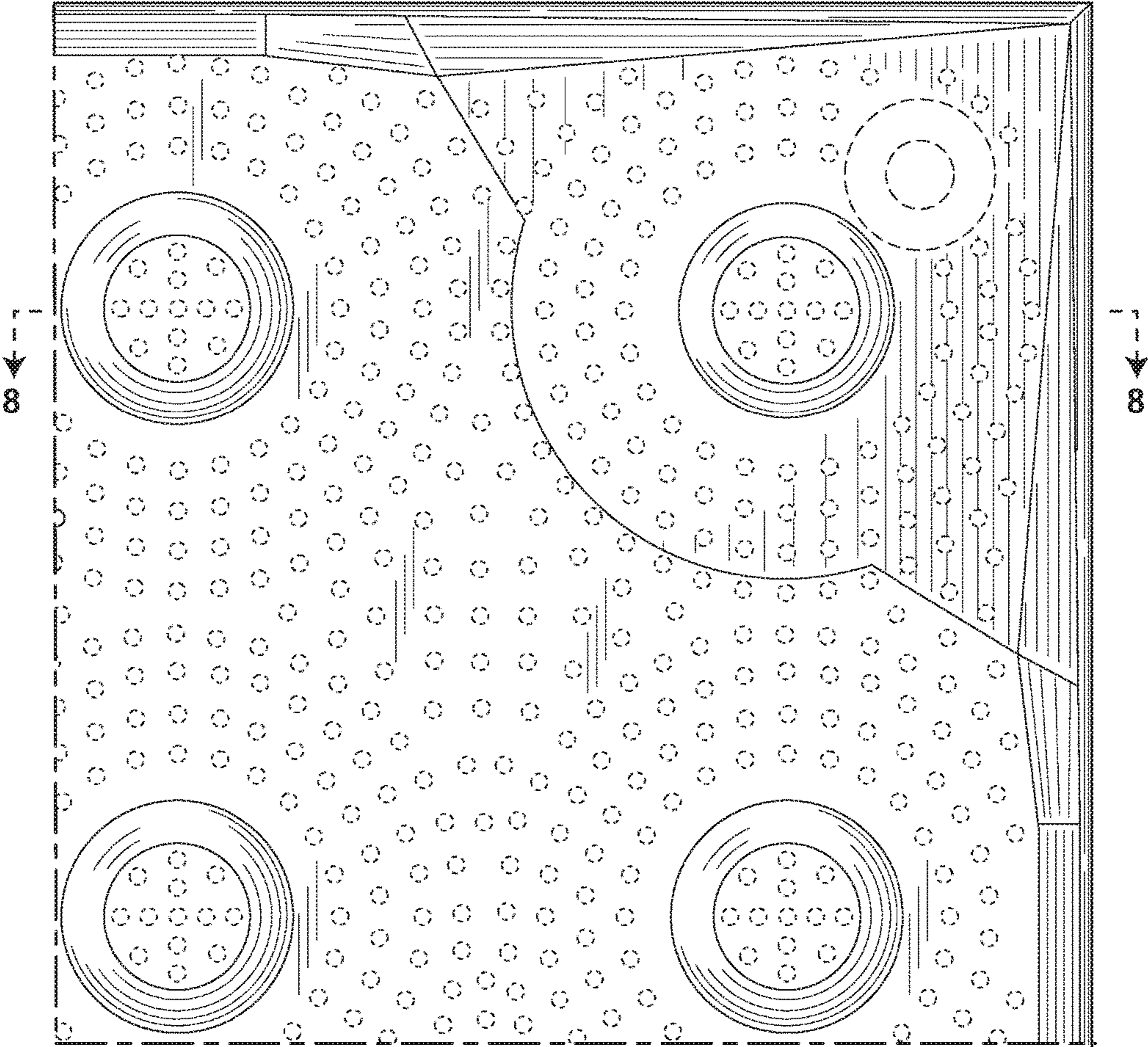

FIG. 1

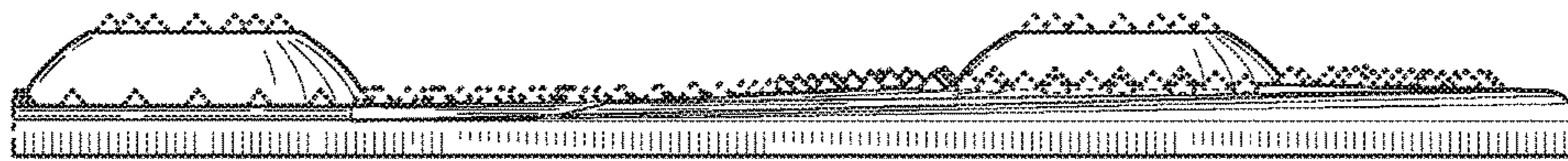

FIG. 2

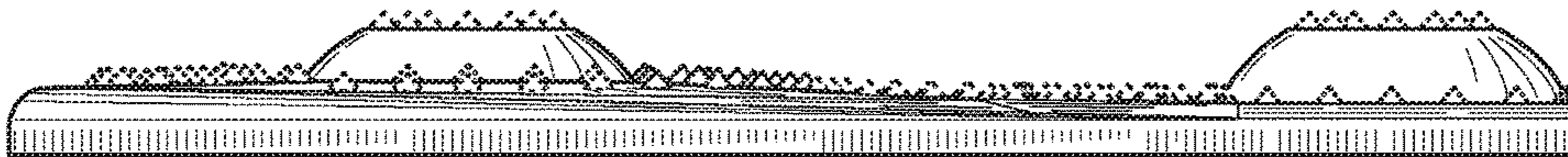

FIG. 3

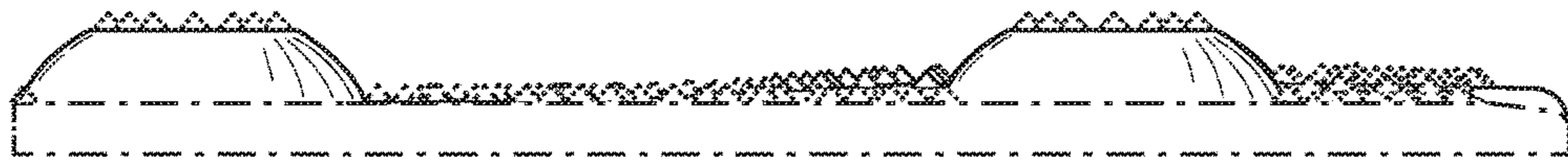

FIG. 4

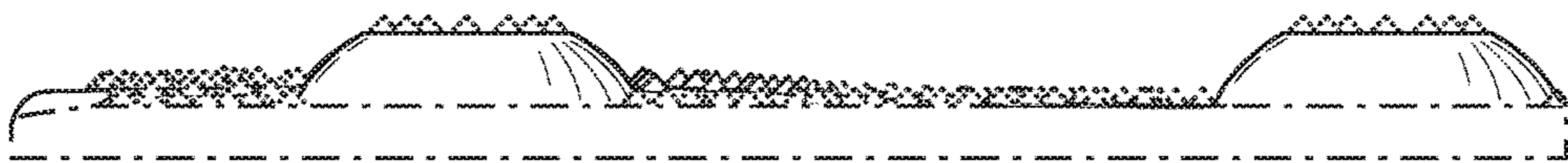

FIG. 5

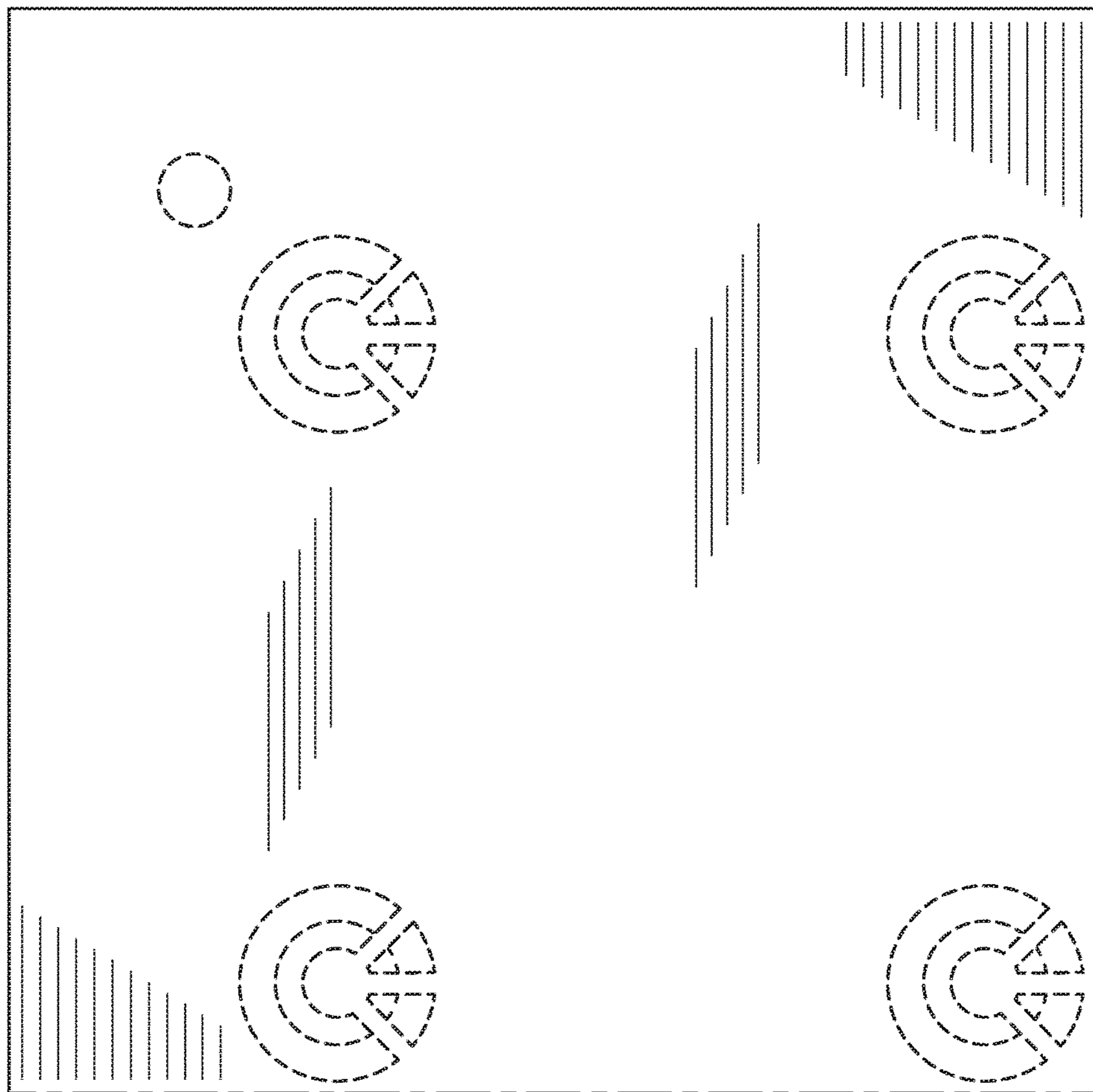

FIG. 6

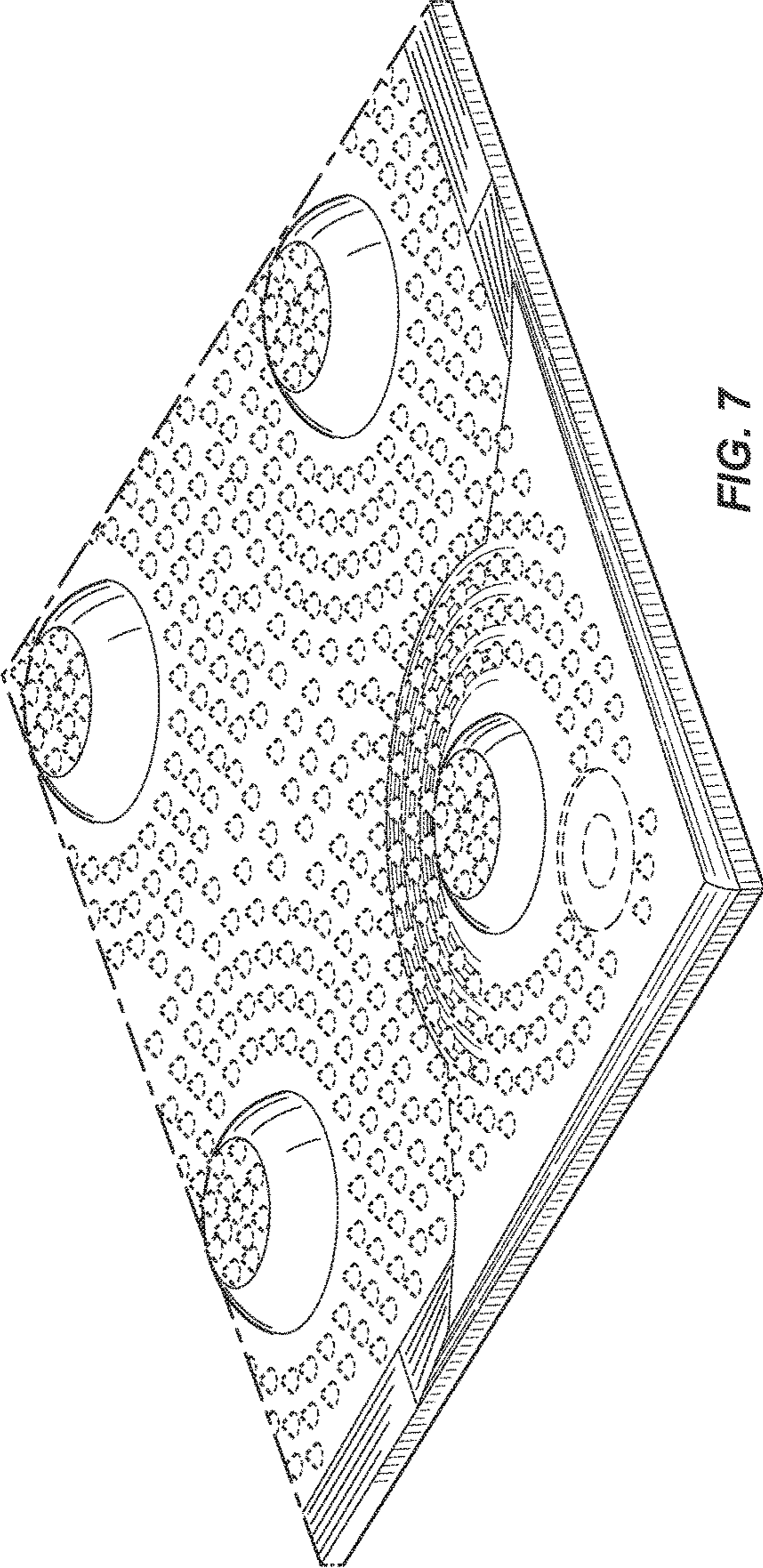

FIG. 7

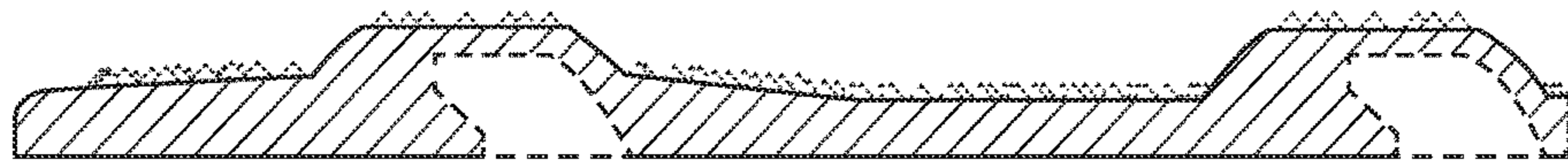

FIG. 8