



US00D795831S

(12) **United States Design Patent** (10) **Patent No.:** **US D795,831 S**
Lucas Lamb (45) **Date of Patent:** **** Aug. 29, 2017**

(54) **CELL PHONE WITH TWO SCREENS**
 (71) Applicant: **Theresa L. Lucas Lamb**, Chesapeake, VA (US)
 (72) Inventor: **Theresa L. Lucas Lamb**, Chesapeake, VA (US)
 (**) Term: **15 Years**
 (21) Appl. No.: **29/567,143**

D755,147 S * 5/2016 Lin D14/138 G
 D762,628 S * 8/2016 Yoon D14/248
 D772,835 S * 11/2016 Kim D14/138 AB
 2011/0006971 A1* 1/2011 Ebey G06F 1/1616
 345/1.3
 2011/0143815 A1* 6/2011 Inami H04M 1/0235
 455/566
 2011/0234617 A1* 9/2011 Watanabe G06F 1/3203
 345/589
 2012/0081306 A1* 4/2012 Sirpal G06F 1/1616
 345/173
 2012/0214552 A1* 8/2012 Sirpal G06F 1/1616
 455/566

(22) Filed: **Jun. 6, 2016**
 (51) **LOC (10) Cl.** **14-03**
 (52) **U.S. Cl.**
 USPC **D14/138 G**
 (58) **Field of Classification Search**
 USPC D14/138 G, 138 AD, 138 C, 138 AC,
 D14/138 R, 138 AA, 203.7, 203.3, 203.1,
 D14/248, 250, 341, 496
 CPC G06F 1/1626; G06F 1/1652; H04M 1/027;
 H04M 1/0202; H04M 1/0279; H04M
 1/0235; H04M 1/0237; H04M 1/0239;
 H04M 1/0266; H04M 1/0268; H04M
 1/029; H05K 5/0217
 See application file for complete search history.

FOREIGN PATENT DOCUMENTS

CN 203167012 * 6/2011
 * cited by examiner

Primary Examiner — Sheryl Lane
Assistant Examiner — Calvin E Vansant

(57) **CLAIM**

The ornamental design for a cell phone with two screens, as shown and described.

DESCRIPTION

FIG. 1 is a perspective view of the cell phone with two screens showing my new design;
 FIG. 2 is a front elevation view thereof;
 FIG. 3 is a rear elevation view thereof;
 FIG. 4 is a left elevation view thereof;
 FIG. 5 is a right elevation view thereof;
 FIG. 6 is a top plan view thereof; and,
 FIG. 7 is a bottom plan view thereof.
 The broken lines represent environmental subject matter only and form no part of the claimed design.

1 Claim, 5 Drawing Sheets

(56) **References Cited**

U.S. PATENT DOCUMENTS

D560,642 S * 1/2008 Yun D14/138 AA
 D592,168 S * 5/2009 Bai D14/138 AD
 D651,582 S * 1/2012 Chung D14/138 AB
 8,384,615 B2* 2/2013 Tan H04M 1/0214
 345/1.1
 D679,675 S * 4/2013 Leung D14/138 AD
 8,793,608 B2* 7/2014 Sirpal G06F 1/1616
 715/702
 D719,541 S * 12/2014 Lee D14/138 AB

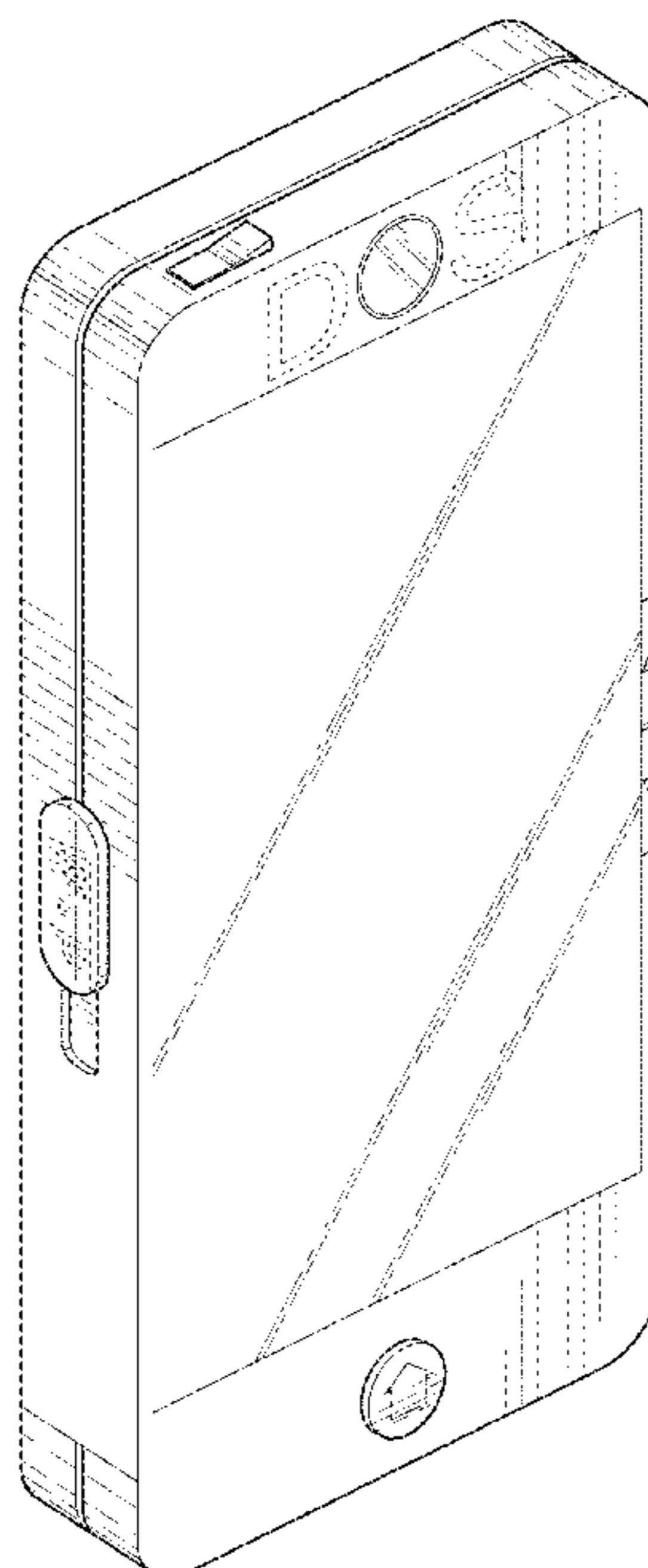

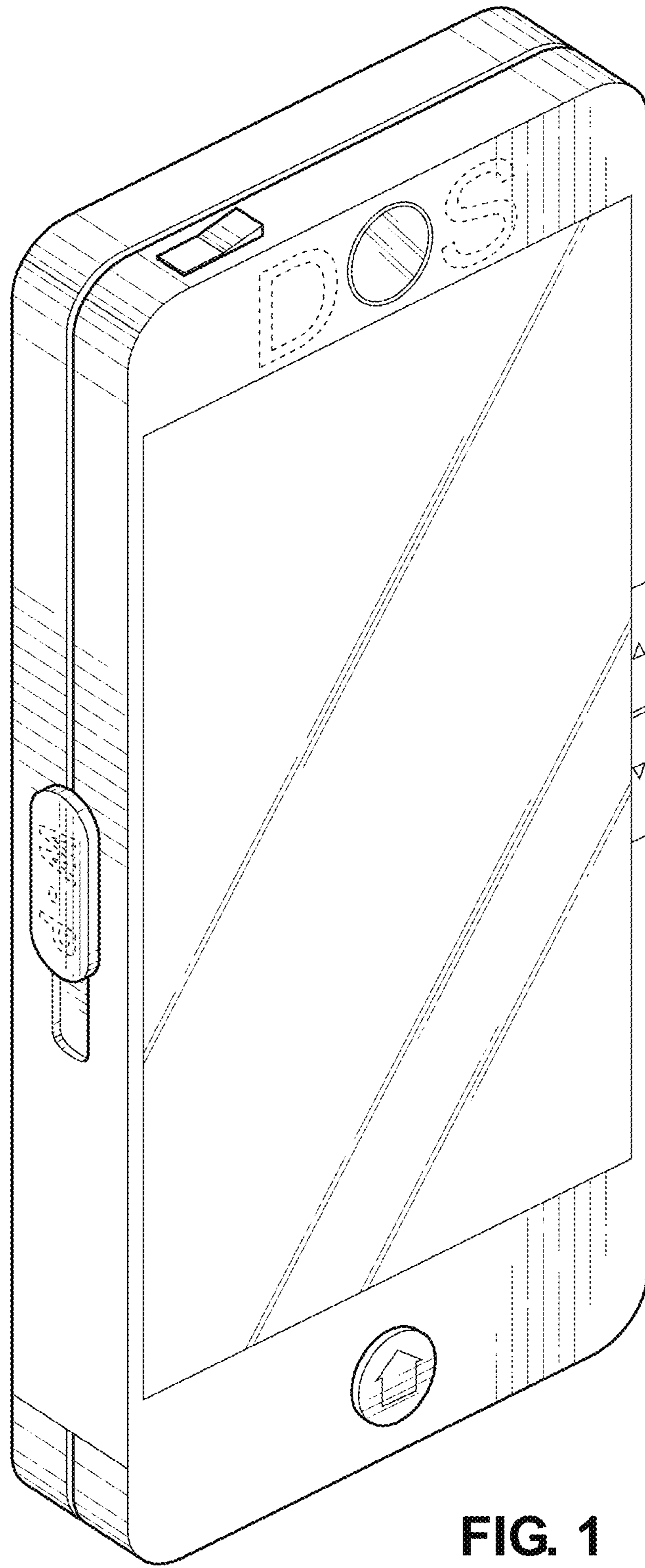

FIG. 1

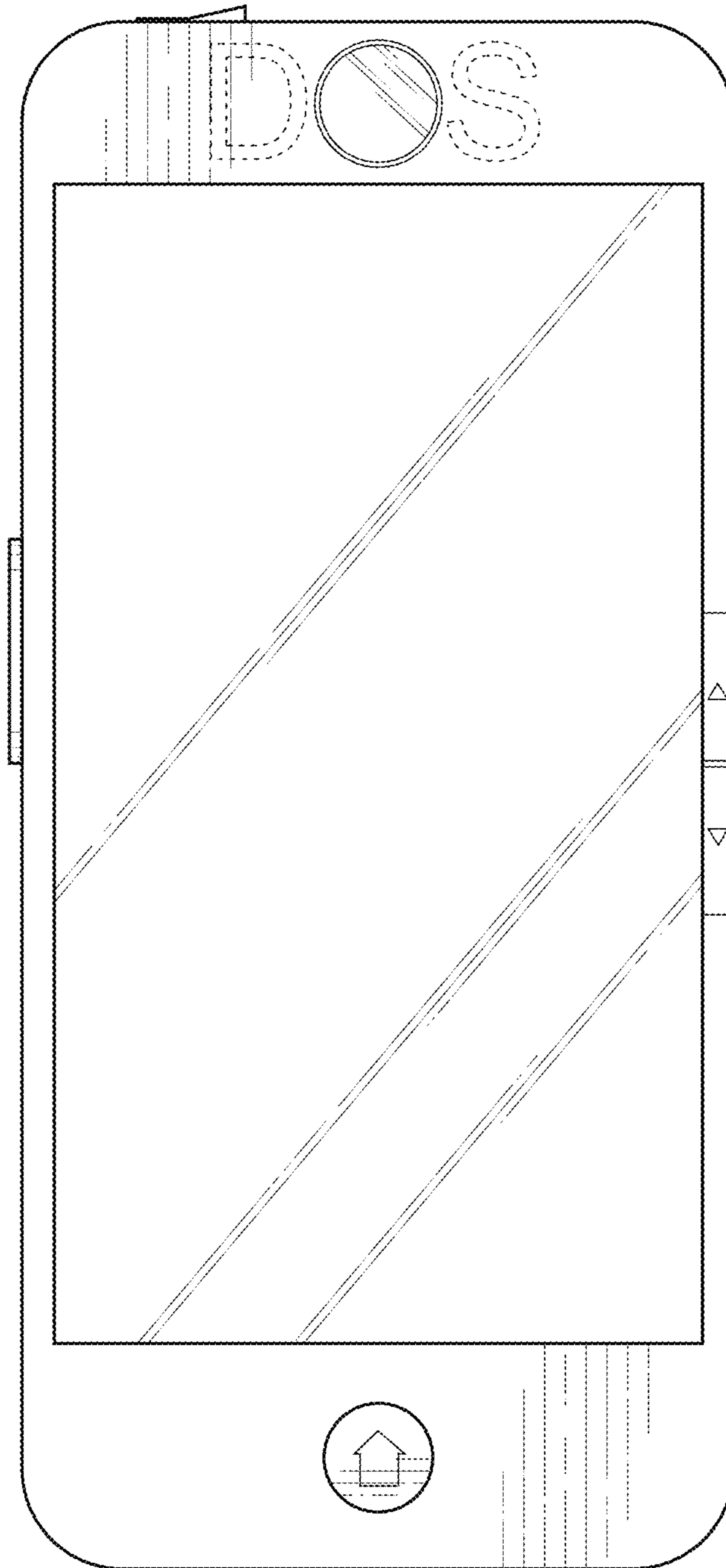

FIG. 2

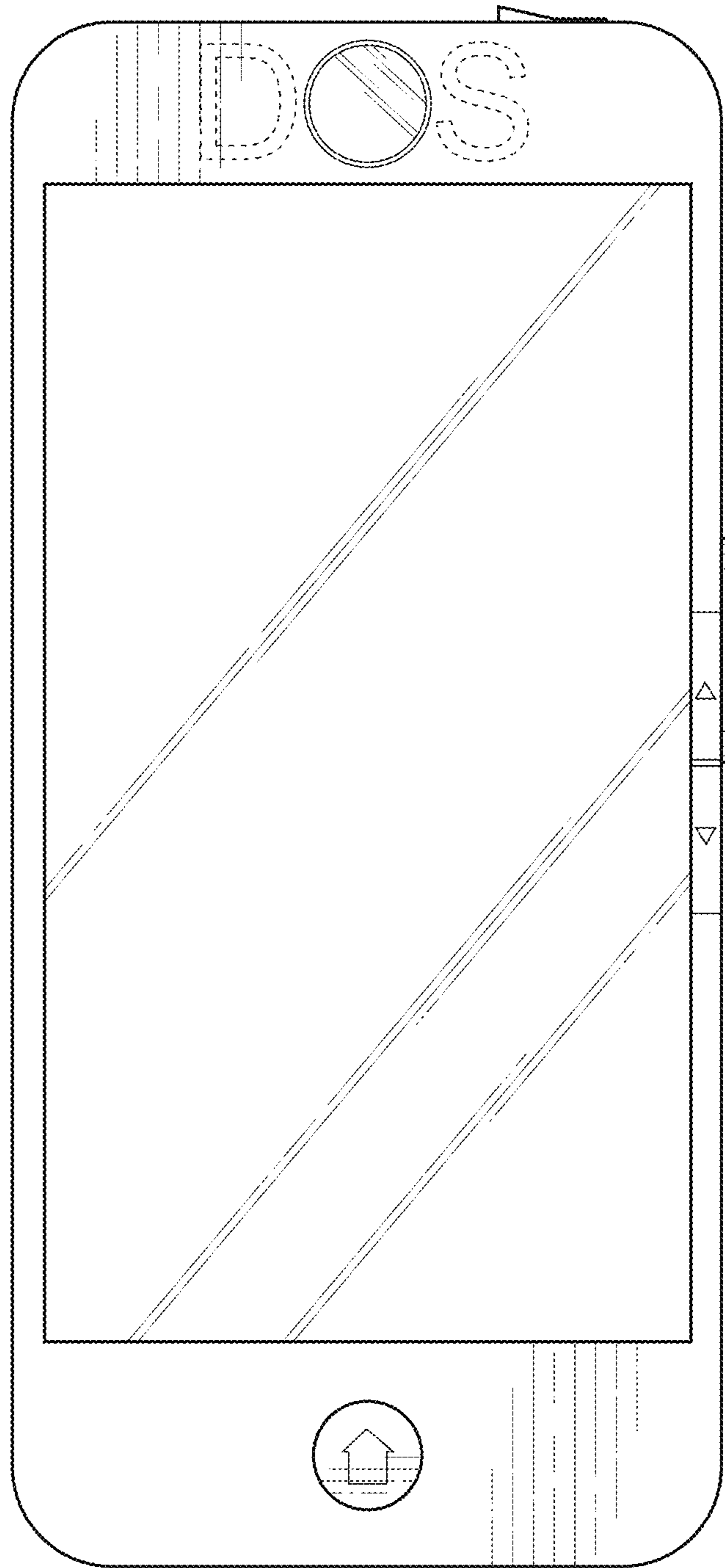

FIG. 3

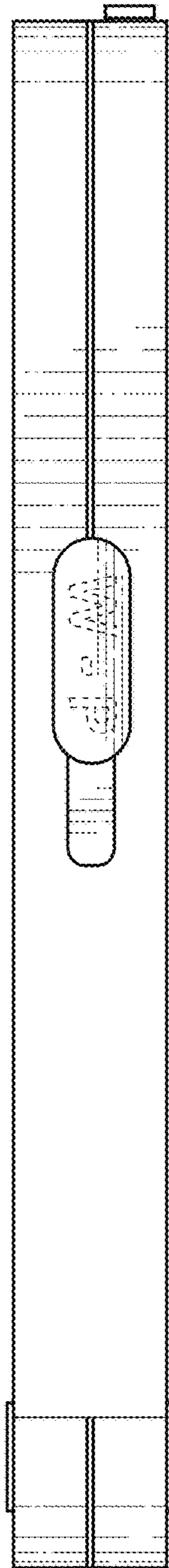

FIG. 4

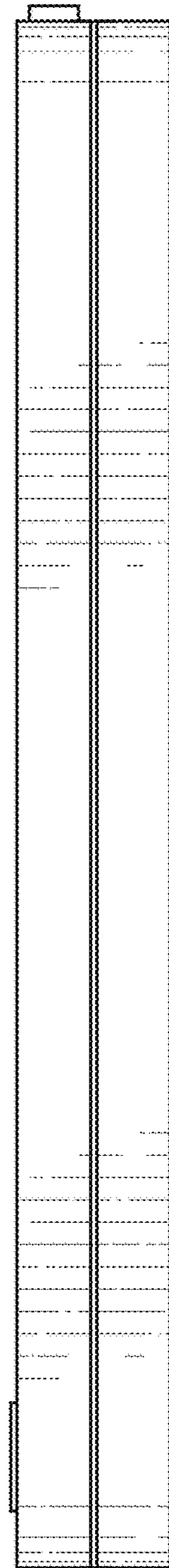

FIG. 5

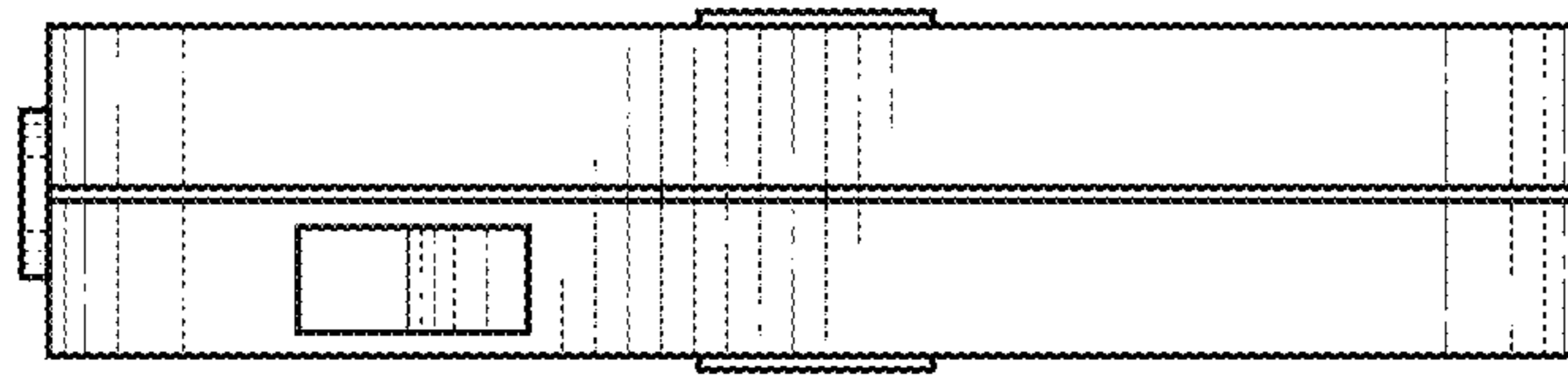

FIG. 6

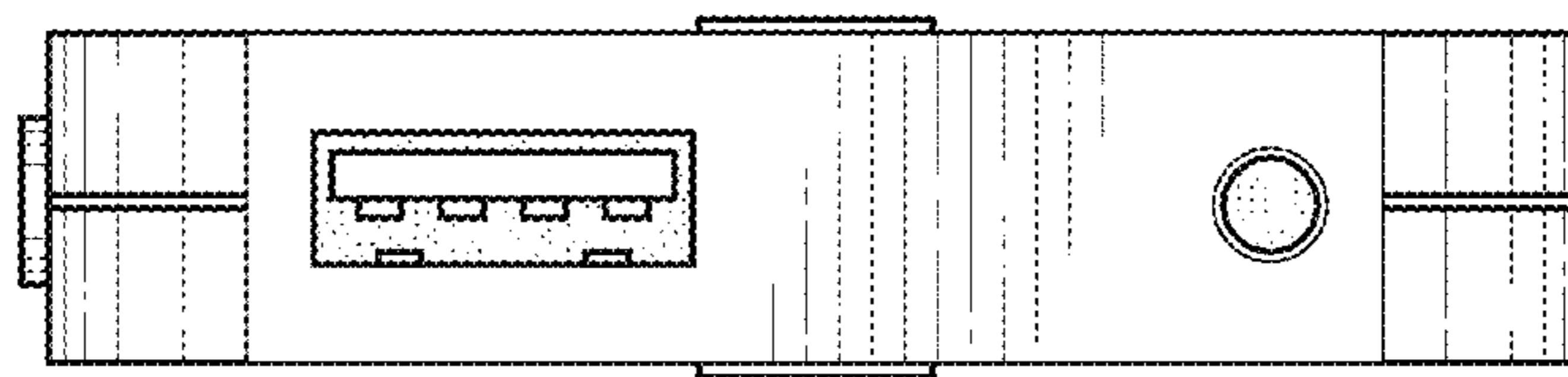

FIG. 7