



US00D795725S

(12) **United States Design Patent** (10) **Patent No.:** **US D795,725 S**
Katsumoto et al. (45) **Date of Patent:** **** Aug. 29, 2017**

(54) **CONTAINER FOR MEASURING ELECTRICAL CHARACTERISTICS**

2300/0809; B01L 2300/0819; B01L 2300/0825; G01N 21/03; G01N 21/031; G01N 21/0317; G01N 21/0332; G01N 21/05

(71) Applicant: **Sony Corporation**, Tokyo (JP)

See application file for complete search history.

(72) Inventors: **Yoichi Katsumoto**, Tokyo (JP);
Marcaurele Brun, Tokyo (JP)

(56) **References Cited**

(73) Assignee: **SONY CORPORATION**, Tokyo (JP)

U.S. PATENT DOCUMENTS

(**) Term: **15 Years**

3,759,374 A 9/1973 Helger et al.
5,242,732 A 9/1993 Bahakel
6,249,345 B1 6/2001 Kraack et al.

(21) Appl. No.: **29/575,947**

(Continued)

(22) Filed: **Aug. 30, 2016**

OTHER PUBLICATIONS

Related U.S. Application Data

Web page, http://www.bio-rad.com/webroot/web/pdf/lsr/literature/Bulletin_1908.pdf, "Bio-Rad transforms electroporation", Bulletin No. 1908, 2 pages, Bio-Red Laboratories, Inc.

(63) Continuation of application No. 29/502,866, filed on Sep. 19, 2014, now Pat. No. Des. 766,760.

(30) **Foreign Application Priority Data**

Primary Examiner — Antoine D Davis

Mar. 19, 2014	(JP)	D2014-005791
Mar. 19, 2014	(JP)	D2014-005792
Mar. 19, 2014	(JP)	D2014-005793
Mar. 19, 2014	(JP)	D2014-005794
Mar. 19, 2014	(JP)	D2014-005797
Mar. 19, 2014	(JP)	D2014-005798
Mar. 19, 2014	(JP)	D2014-005814
Mar. 19, 2014	(JP)	D2014-005815
Mar. 19, 2014	(JP)	D2014-005816
Mar. 19, 2014	(JP)	D2014-005817
Mar. 19, 2014	(JP)	D2014-005818
Mar. 19, 2014	(JP)	D2014-005819

(74) *Attorney, Agent, or Firm* — Michael Best and Friedrich LLP

(57) **CLAIM**

The ornamental design for a container for measuring electrical characteristics, as shown and described.

(51) **LOC (10) Cl.** **10-04**

(52) **U.S. Cl.**
USPC **D10/81**

DESCRIPTION

(58) **Field of Classification Search**

USPC D10/81; D24/224
CPC B01L 2300/0832; B01L 2300/0835; B01L 2300/0838; B01L 2300/0841; B01L 2300/0845; B01L 3/5021; B01L

FIG. 1 is a perspective view of a container for measuring electrical characteristics showing our new design;
FIG. 2 is a left side elevational view thereof;
FIG. 3 is a cross sectional view along the line 3-3 of FIG. 2; and,
FIG. 4 is a right side elevational view thereof.

The even-dash broken lines showing of unclaimed portions of the container for measuring electrical characteristics and form no part of the claimed design. The dot-dash broken lines define the boundaries of, but not included in, the claimed design.

1 Claim, 2 Drawing Sheets

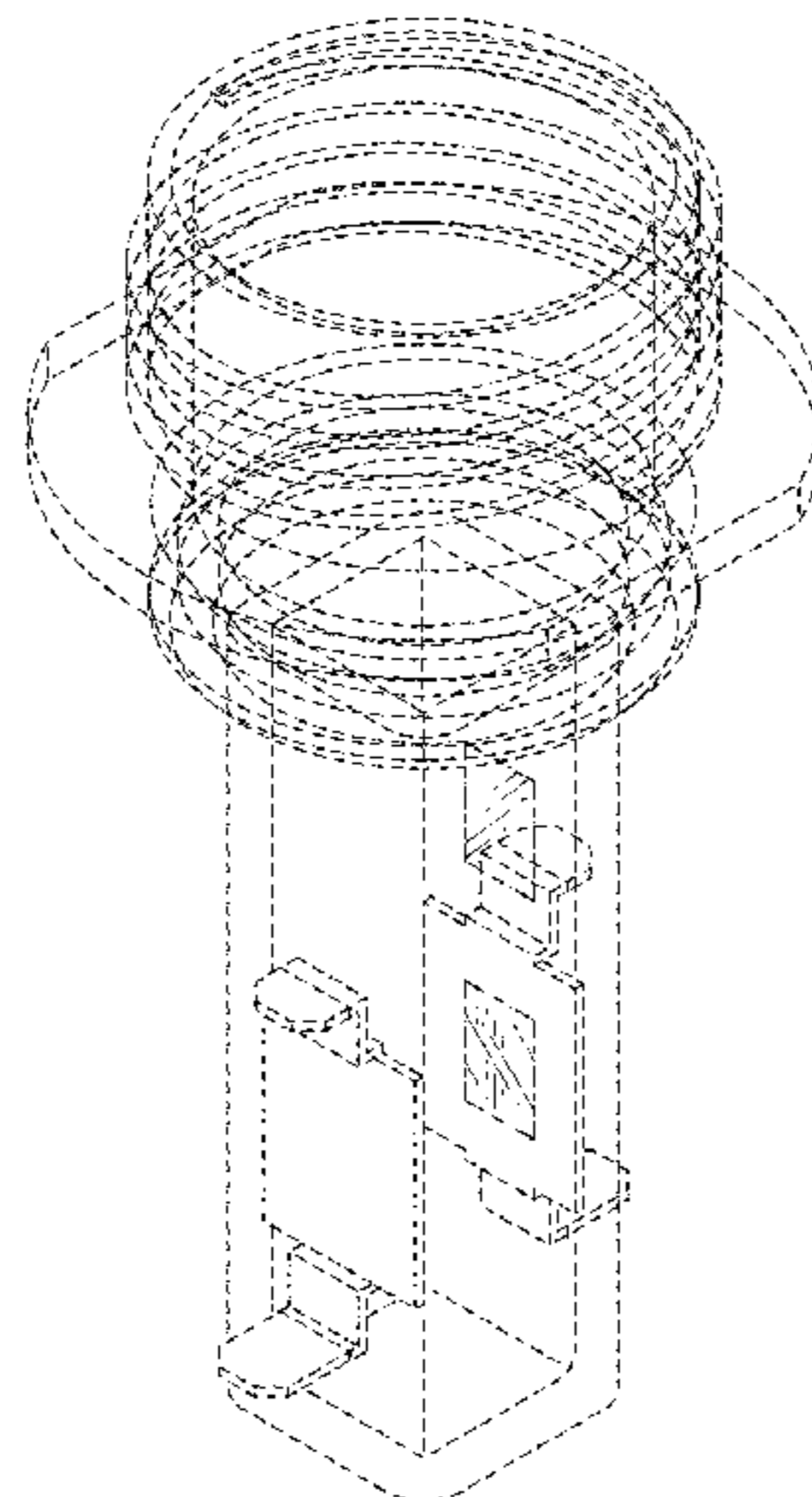

(56)

References Cited

U.S. PATENT DOCUMENTS

7,554,658 B2 6/2009 Marsteller et al.
7,790,111 B2 9/2010 Ellis et al.
8,357,296 B2 1/2013 Bonhomme et al.
8,920,747 B2 * 12/2014 Matsuura G01N 27/3272
422/412

* cited by examiner

FIG.3

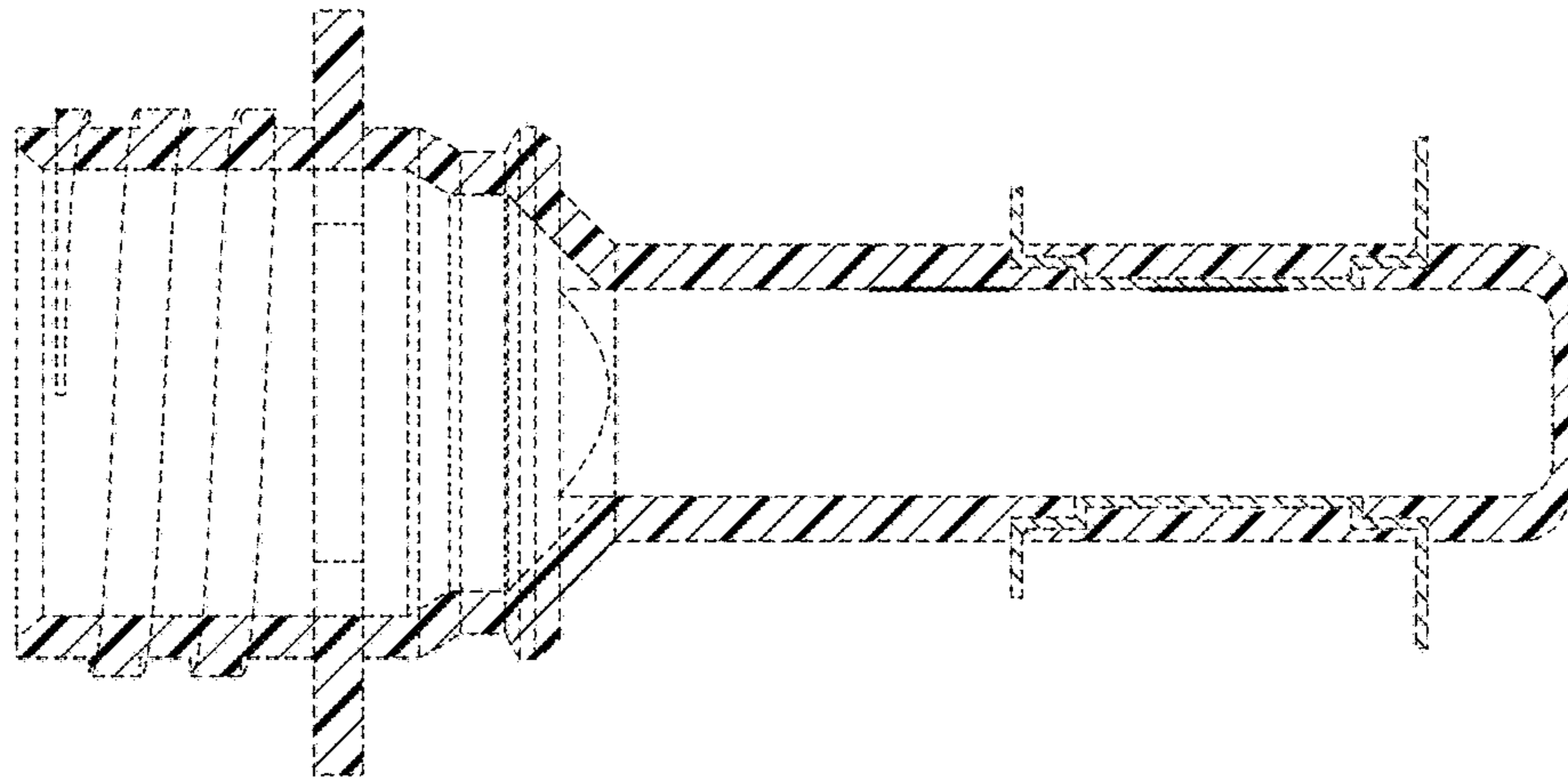

FIG.2

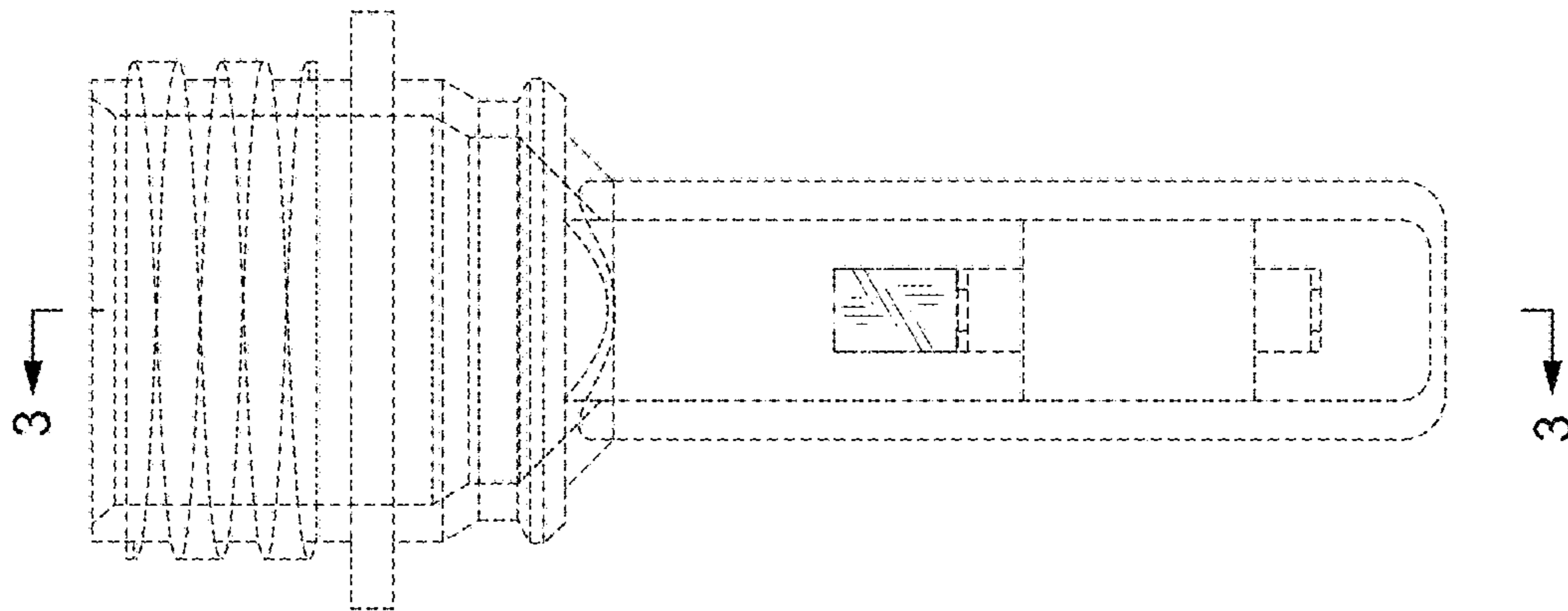

FIG.1

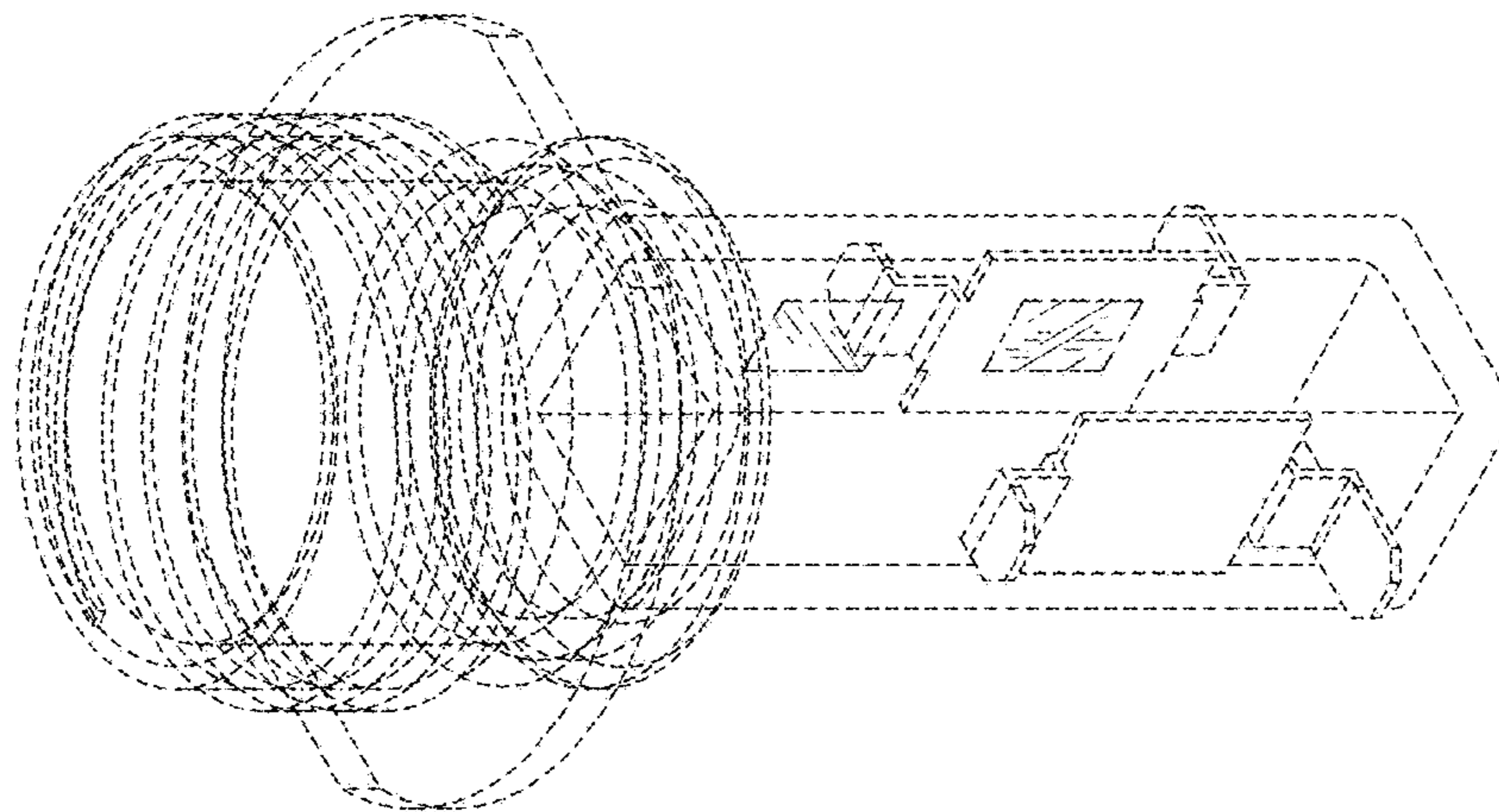

FIG.4

