



US00D795552S

(12) **United States Design Patent**  
**Clough**

(10) **Patent No.:** **US D795,552 S**

(45) **Date of Patent:** **\*\* Aug. 29, 2017**

(54) **INSOLE WITH SUPPORT**

(71) Applicant: **Cluffy, LLC**, Great Falls, MT (US)

(72) Inventor: **James Clough**, Great Falls, MT (US)

(73) Assignee: **CLUFFY, LLC**, Great Falls, MT (US)

(\*\*) Term: **15 Years**

(21) Appl. No.: **29/569,079**

(22) Filed: **Jun. 23, 2016**

(51) **LOC (10) Cl.** ..... **02-04**

(52) **U.S. Cl.**  
USPC ..... **D2/961**

(58) **Field of Classification Search**  
USPC ..... D2/896, 946, 961, 968, 947  
CPC .... A43B 1/00; A43B 3/00; A43B 7/00; A43B  
7/14; A43B 7/1405; A43B 7/141; A43B  
7/1415; A43B 7/142; A43B 7/1425; A43B  
7/143; A43B 7/1435; A43B 7/144; A43B  
7/1445; A43B 7/145; A43B 7/1465; A43B  
7/1475; A43B 7/32; A43B 13/00; A43B  
13/02; A43B 13/04; A43B 17/00; A43B  
17/003; A43B 17/14; A43B 19/00  
See application file for complete search history.

(56) **References Cited**

**U.S. PATENT DOCUMENTS**

D263,644 S \* 4/1982 Vinnecour ..... D2/961  
D284,901 S \* 8/1986 Tilles ..... D2/961

D411,759 S \* 7/1999 Byrd ..... D2/961  
D517,291 S \* 3/2006 Vasyli ..... D2/961  
D628,371 S \* 12/2010 Yang ..... D2/961  
D695,506 S \* 12/2013 Faux ..... D2/961  
2006/0026866 A1\* 2/2006 Avent ..... A43B 17/14  
36/44  
2007/0289163 A1\* 12/2007 Weiss ..... A43B 7/22  
36/44

\* cited by examiner

*Primary Examiner* — Elizabeth J Oswecki

(74) *Attorney, Agent, or Firm* — Osha Liang LLP

(57) **CLAIM**

The ornamental design for an insole with support, as shown and described.

**DESCRIPTION**

FIG. 1 is a bottom isometric view of an insole with support, showing our new design;  
FIG. 2 is a front view thereof;  
FIG. 3 is a rear view thereof;  
FIG. 4 is a left side view thereof;  
FIG. 5 is a right side view thereof;  
FIG. 6 is a top plan view thereof; and,  
FIG. 7 is a bottom plan view thereof.

**1 Claim, 7 Drawing Sheets**

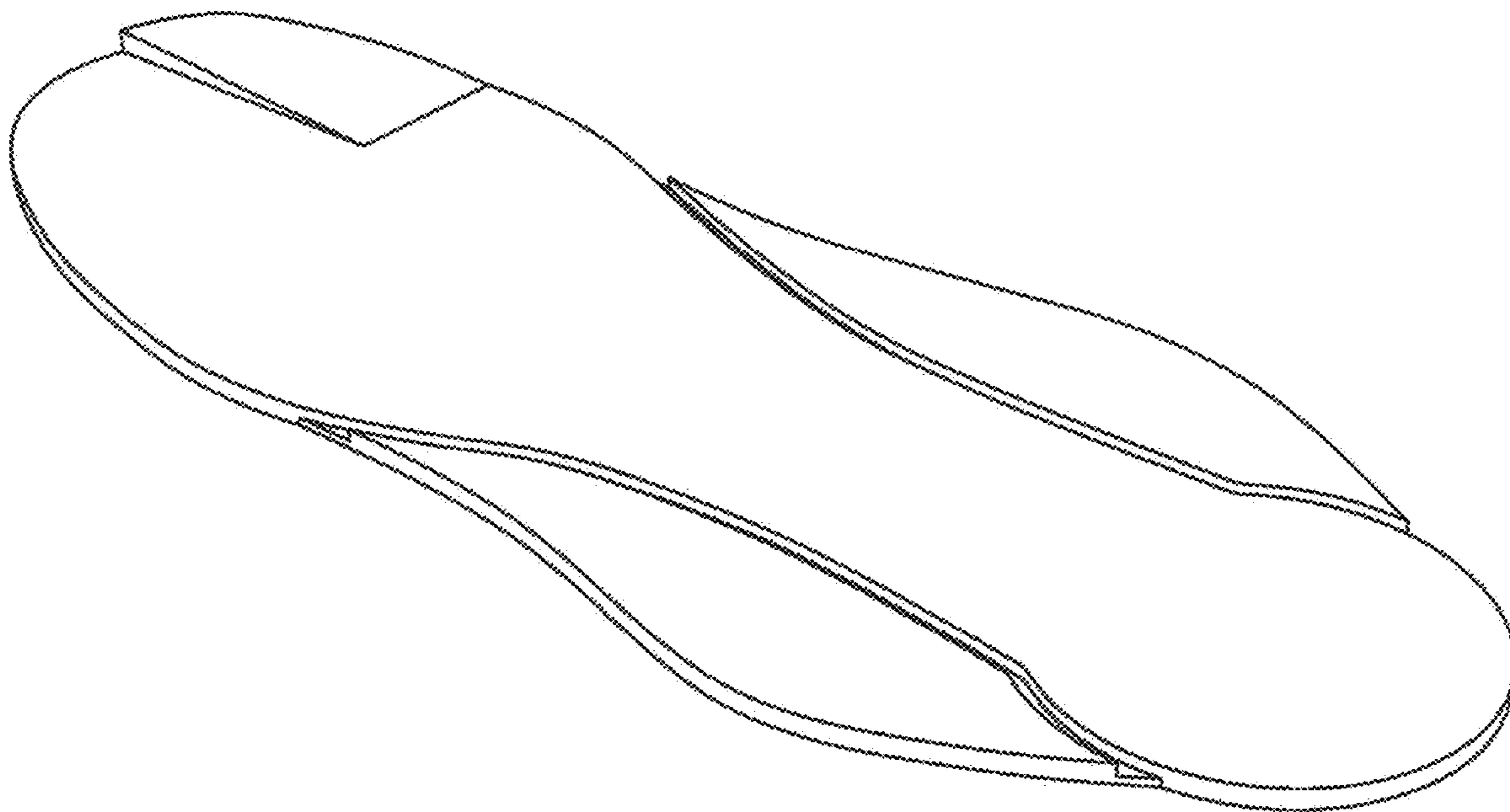

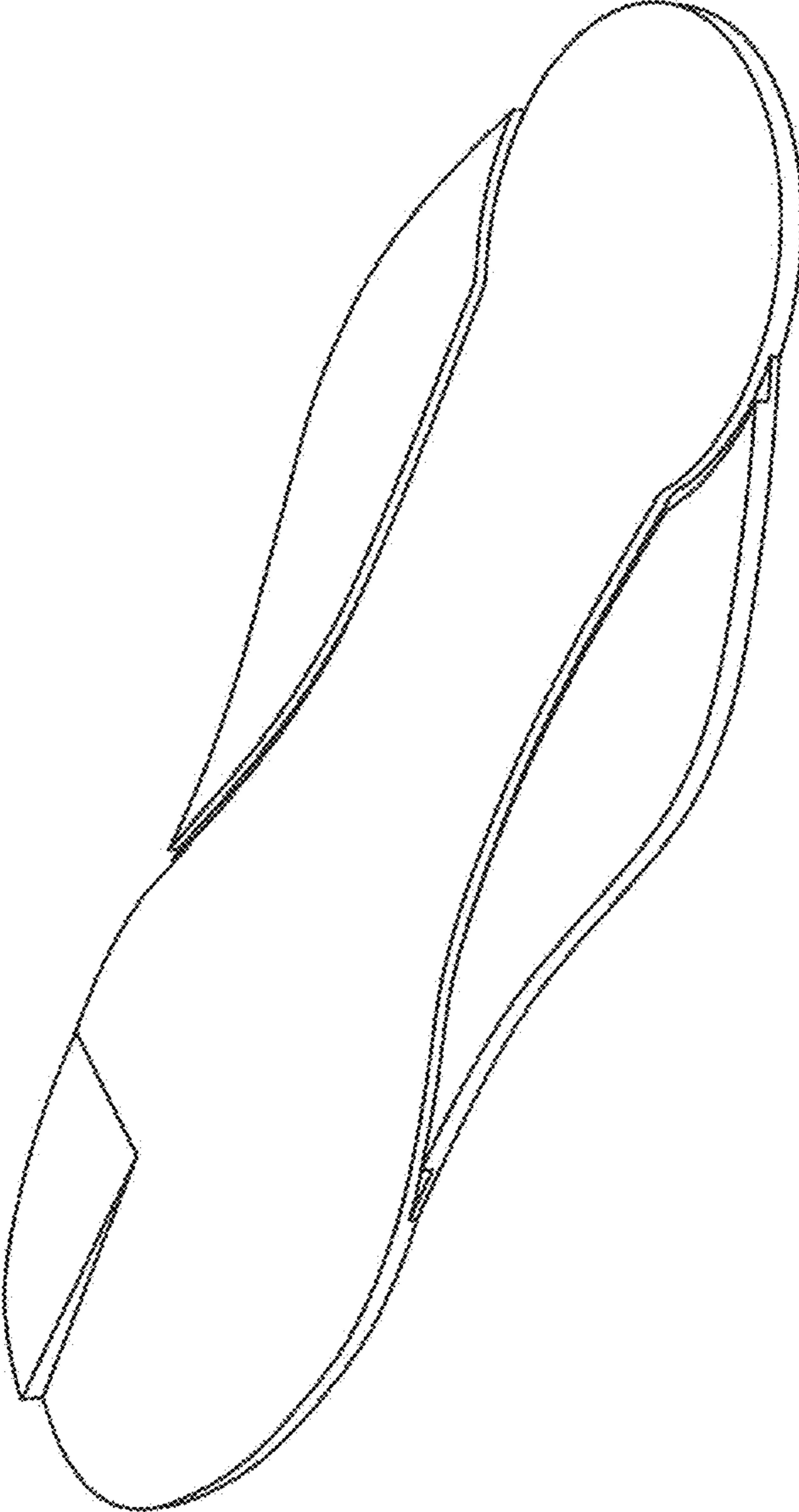

Figure 1



Figure 2



Figure 3



Figure 4



Figure 5

Figure 6

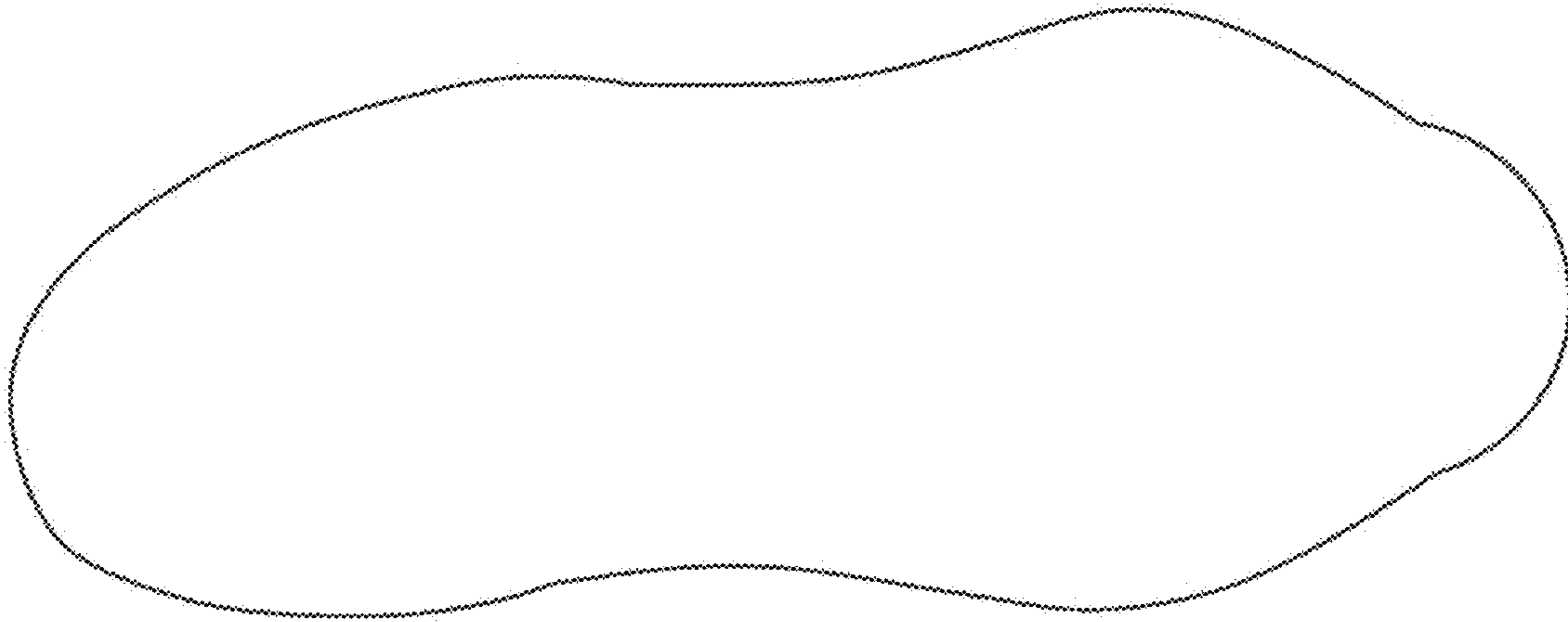

Figure 7

