



US00D795544S

(12) **United States Design Patent** (10) **Patent No.:** **US D795,544 S**  
**de Montgolfier** (45) **Date of Patent:** **\*\* Aug. 29, 2017**

(54) **SHOE OUTSOLE**  
(71) Applicant: **NIKE, Inc.**, Beaverton, OR (US)  
(72) Inventor: **Vianney de Montgolfier**, Portland, OR (US)  
(73) Assignee: **NIKE, Inc.**, Beaverton, OR (US)  
(\*\*) Term: **15 Years**

D734,602 S \* 7/2015 Blankinship ..... D2/951  
D744,215 S \* 12/2015 McLachlan ..... D2/951  
D744,216 S \* 12/2015 McLachlan ..... D2/951  
D744,217 S \* 12/2015 Hardman ..... D2/951  
D764,778 S \* 8/2016 de Montgolfier ..... D2/951  
D764,779 S \* 8/2016 de Montgolfier ..... D2/951  
D773,697 S \* 12/2016 Amend ..... D25/157  
D779,178 S \* 2/2017 Lee ..... D2/947  
D779,180 S \* 2/2017 Lee ..... D2/951  
D781,038 S \* 3/2017 Nethongkome ..... D2/947  
D783,248 S \* 4/2017 Woodman ..... D2/947  
D783,962 S \* 4/2017 Freedman ..... D2/954

(21) Appl. No.: **29/553,943**  
(22) Filed: **Feb. 5, 2016**  
(51) **LOC (10) Cl.** ..... **02-04**  
(52) **U.S. Cl.**  
USPC ..... **D2/958**  
(58) **Field of Classification Search**  
USPC ..... D2/896, 902, 908, 916, 918-942,  
D2/946-962, 977  
CPC ..... A43B 13/00; A43B 13/02; A43B 13/023;  
A43B 13/026; A43B 13/04; A43B 13/08;  
A43B 13/10; A43B 13/12; A43B 13/14;  
A43B 13/16; A43B 13/18; A43B 13/28;  
A43B 13/30; A43B 13/32; A43B 13/34;  
A43B 13/36; A43B 13/141; A43B  
13/143; A43B 13/181; A43B 13/189;  
A43B 13/223; A43B 13/224  
See application file for complete search history.

**OTHER PUBLICATIONS**

I Want Those: Reebok's Nipple-Soled All Terrain Shoes, posted at soccercleats101.com, earliest date reviewed Jul. 16, 2013, [online], acquired on Jun. 7, 2017. Available from Internet, <URL: <http://www.soccercleats101.com/2013/07/16/nike-hypervenom-phantom-review/>>.\*

\* cited by examiner

*Primary Examiner* — Cathron Brooks  
*Assistant Examiner* — Aula Soroush  
(74) *Attorney, Agent, or Firm* — Banner & Witcoff, Ltd.

(57) **CLAIM**

The ornamental design for a shoe outsole, as shown and described.

**DESCRIPTION**

FIG. 1 is a front perspective view of a shoe outsole showing my new design;  
FIG. 2 is a bottom view thereof; and,  
FIG. 3 is a rear perspective view thereof.  
The broken lines immediately adjacent to the shaded area represent the bounds of the claimed design, and form no part thereof. The broken lines showing the remainder of the shoe are for environmental purposes only and form no part of the claimed design.

**1 Claim, 3 Drawing Sheets**

(56) **References Cited**

**U.S. PATENT DOCUMENTS**

D306,516 S \* 3/1990 Whatley ..... D2/954  
D306,650 S \* 3/1990 Chang ..... D2/961  
D683,942 S \* 6/2013 Dekovic ..... D2/906  
D684,756 S \* 6/2013 Dekovic ..... D2/906  
D688,037 S \* 8/2013 Dekovic ..... D2/946  
D703,928 S 5/2014 Avar et al.  
D704,423 S 5/2014 Williams, Jr.  
D707,931 S 7/2014 VanHook  
D710,581 S 8/2014 Williams, Jr.  
D711,082 S 8/2014 Williams, Jr.  
D713,627 S 9/2014 Williams, Jr.

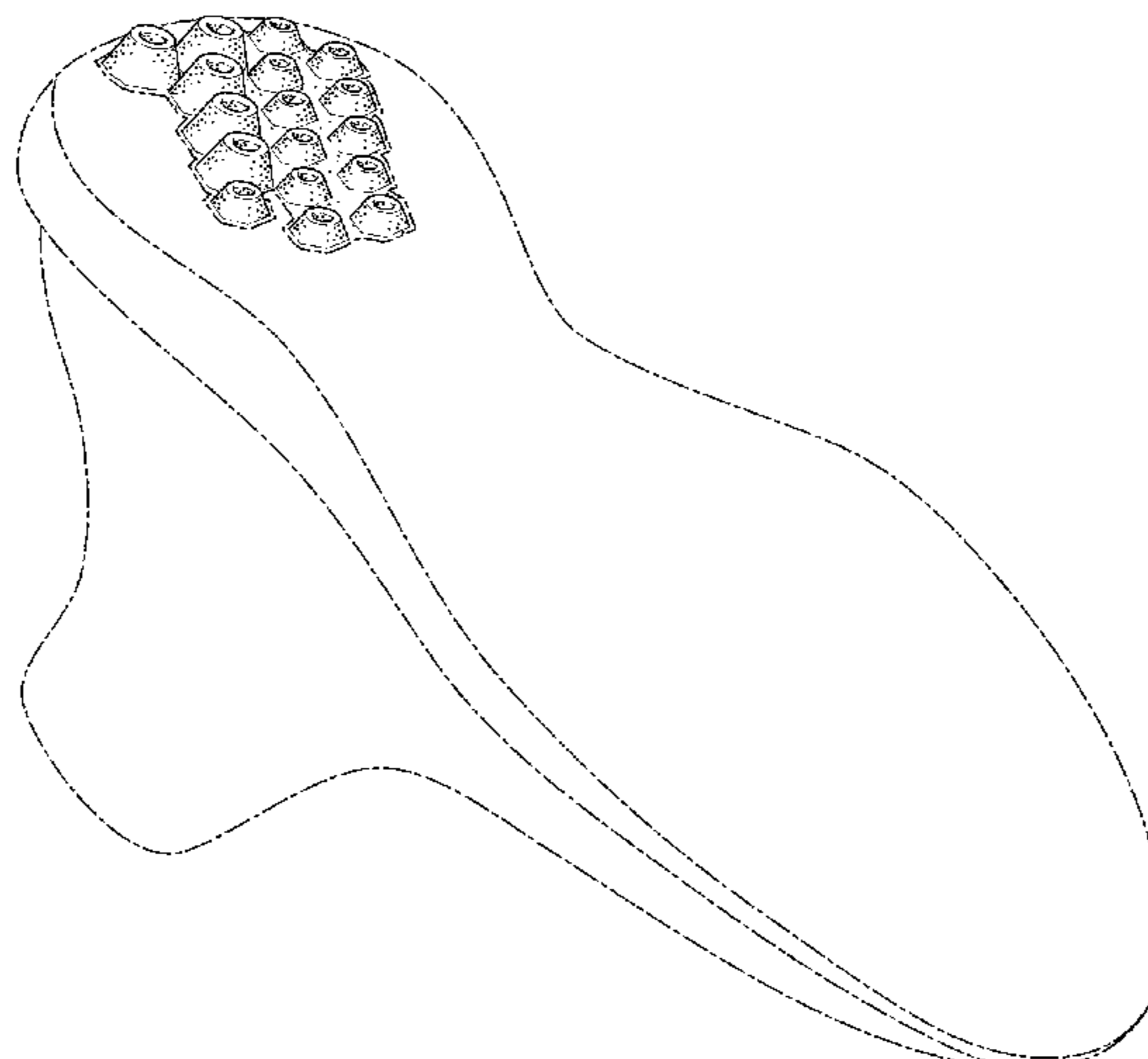

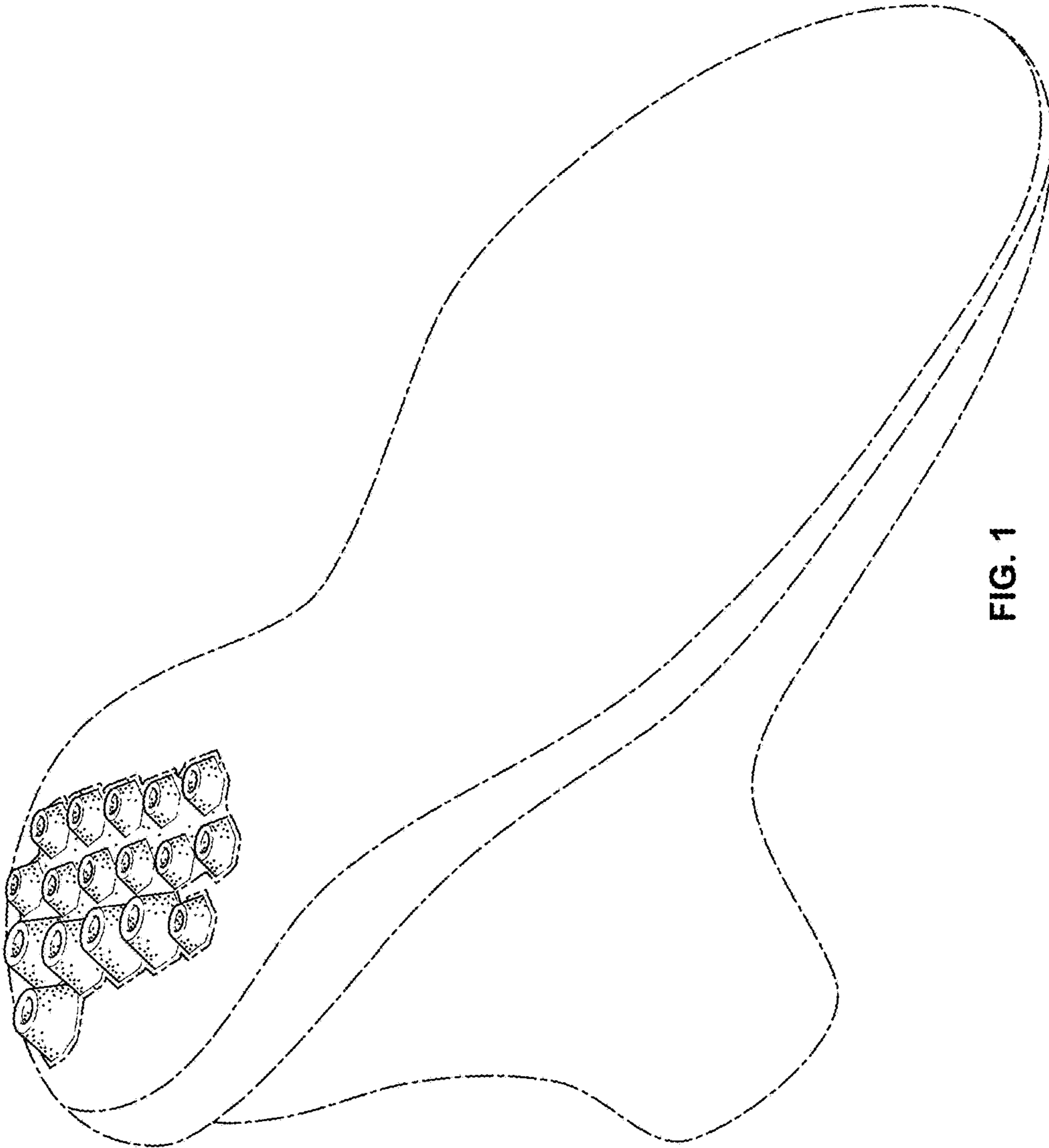

FIG. 1

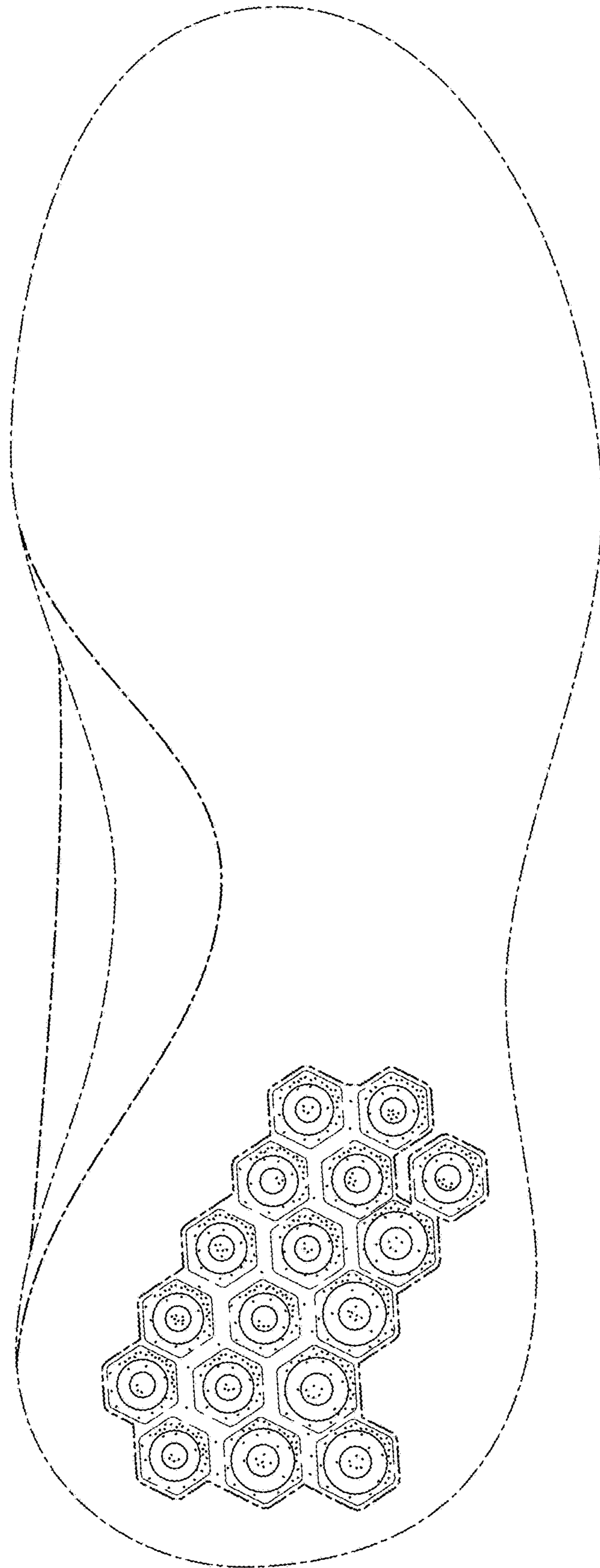

FIG. 2

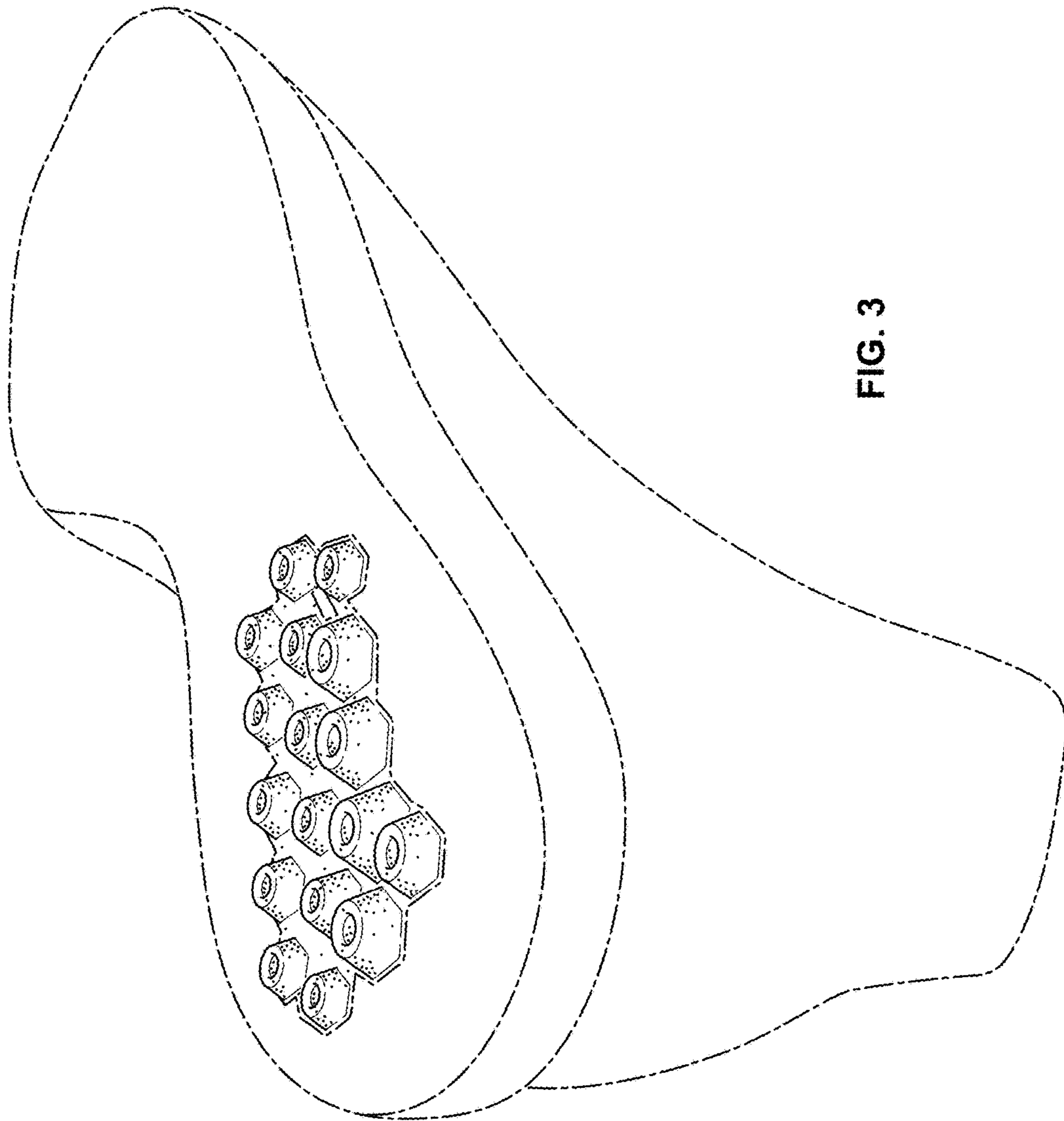

FIG. 3