

US00D795532S

(12) **United States Design Patent** (10) **Patent No.:** **US D795,532 S**  
**Waldman et al.** (45) **Date of Patent:** **\*\* Aug. 29, 2017**

(54) **SWIMSUIT TOP**  
(71) Applicant: **Global Trademarks, Inc.**, Stockertown, PA (US)  
(72) Inventors: **Mark Waldman**, Annandale, NJ (US); **Brian Davis**, Allentown, PA (US)  
(73) Assignee: **Global Trademarks, Inc.**  
(\*\*) Term: **15 Years**

D613,477 S 4/2010 Waldman  
D620,229 S 7/2010 Waldman  
D634,510 S 3/2011 Waldman  
D635,740 S 4/2011 Waldman  
D641,958 S 7/2011 Waldman  
D687,212 S 8/2013 Waldman et al.  
D729,496 S \* 5/2015 Tucker ..... D2/731  
D730,620 S \* 6/2015 Tucker ..... D2/731  
D731,145 S \* 6/2015 Davis ..... D2/737  
D731,146 S \* 6/2015 Dweck ..... D2/737  
D735,971 S \* 8/2015 Saylor ..... D2/737  
D742,620 S \* 11/2015 Waldman ..... D2/731  
D746,021 S \* 12/2015 Saylor ..... D2/731

(21) Appl. No.: **29/545,101**

\* cited by examiner

(22) Filed: **Nov. 10, 2015**

*Primary Examiner* — Wan Laymon

**Related U.S. Application Data**

*Assistant Examiner* — Clint A Samuel

(60) Division of application No. 29/469,467, filed on Oct. 10, 2013, now Pat. No. Des. 742,620, which is a continuation-in-part of application No. 29/460,932, filed on Jul. 17, 2013, now abandoned, which is a division of application No. 29/411,616, filed on Jan. 24, 2012, now Pat. No. Des. 687,212.

(74) *Attorney, Agent, or Firm* — Belles Katz LLC

(51) **LOC (10) Cl.** ..... **02-02**

(57) **CLAIM**

(52) **U.S. Cl.**

We claim the ornamental design for a swimsuit top, as shown and described.

USPC ..... **D2/731**

(58) **Field of Classification Search**

**DESCRIPTION**

USPC ..... D2/700, 702–706, 717, 721, 728–732, D2/735–737, 785; 2/67; 450/1, 28, 85  
CPC ..... A41B 1/00; A41D 7/00  
See application file for complete search history.

FIG. 1 is a front view of a swimsuit top on a model showing our new design.

(56) **References Cited**

FIG. 2 is a rear view of the swimsuit top of FIG. 1.

**U.S. PATENT DOCUMENTS**

FIG. 3 is a left-side view of the swimsuit top of FIG. 1; and, FIG. 4 is a right-side view of the swimsuit top of FIG. 1.

D609,880 S 2/2010 Maschue  
D613,036 S 4/2010 Waldman

The broken lines are provided for environment only and form no part of the claimed design.

**1 Claim, 4 Drawing Sheets**

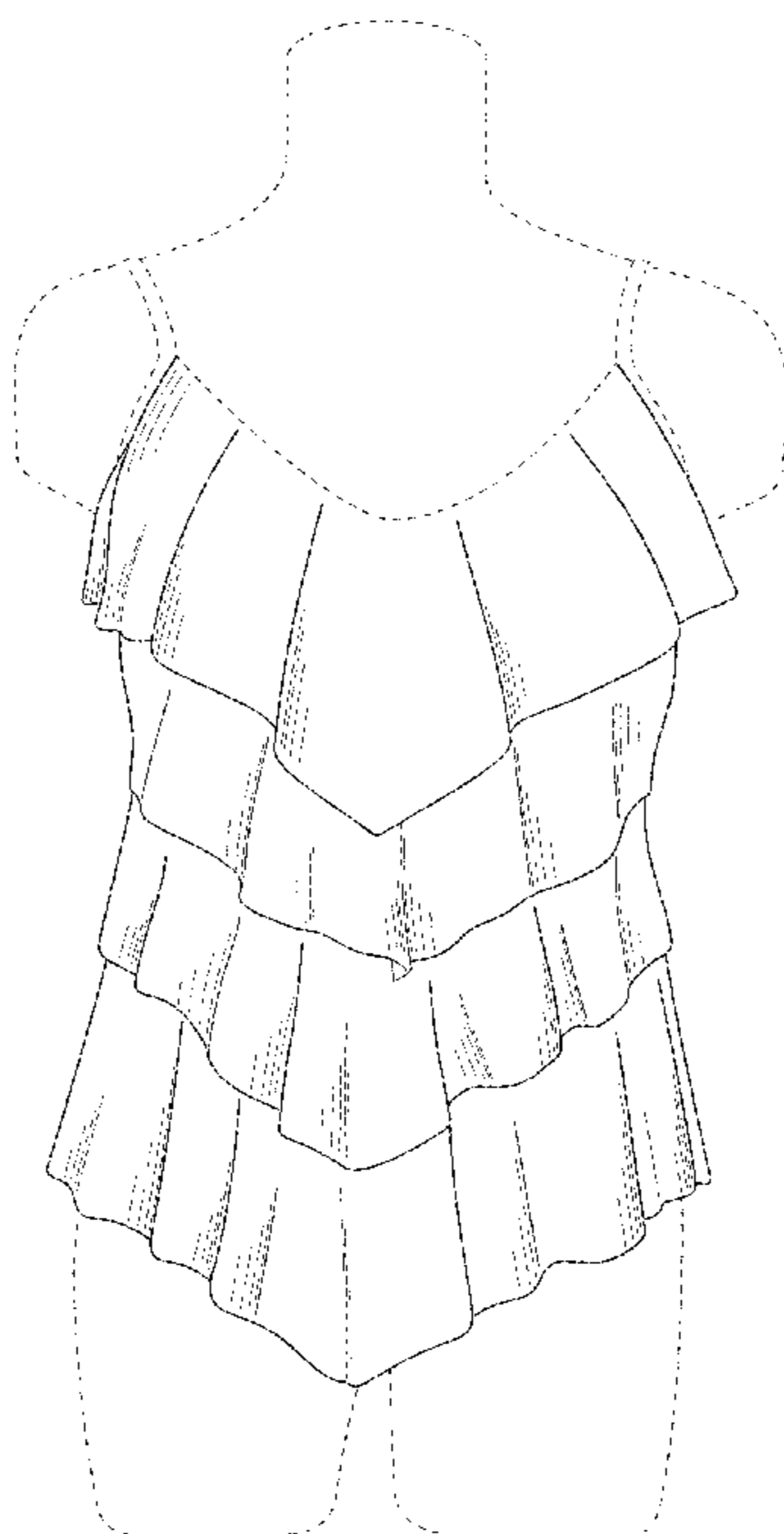

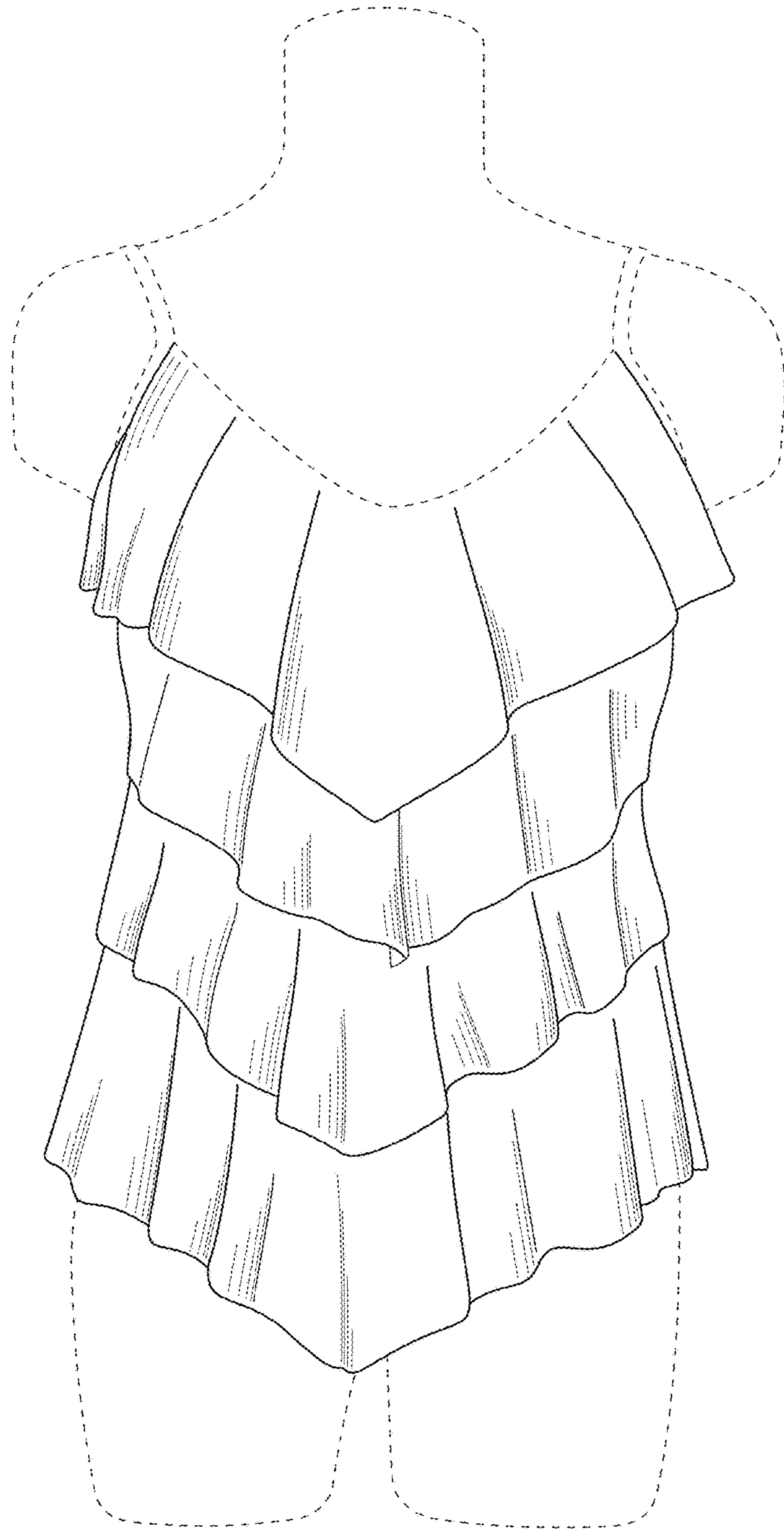

FIG. 1

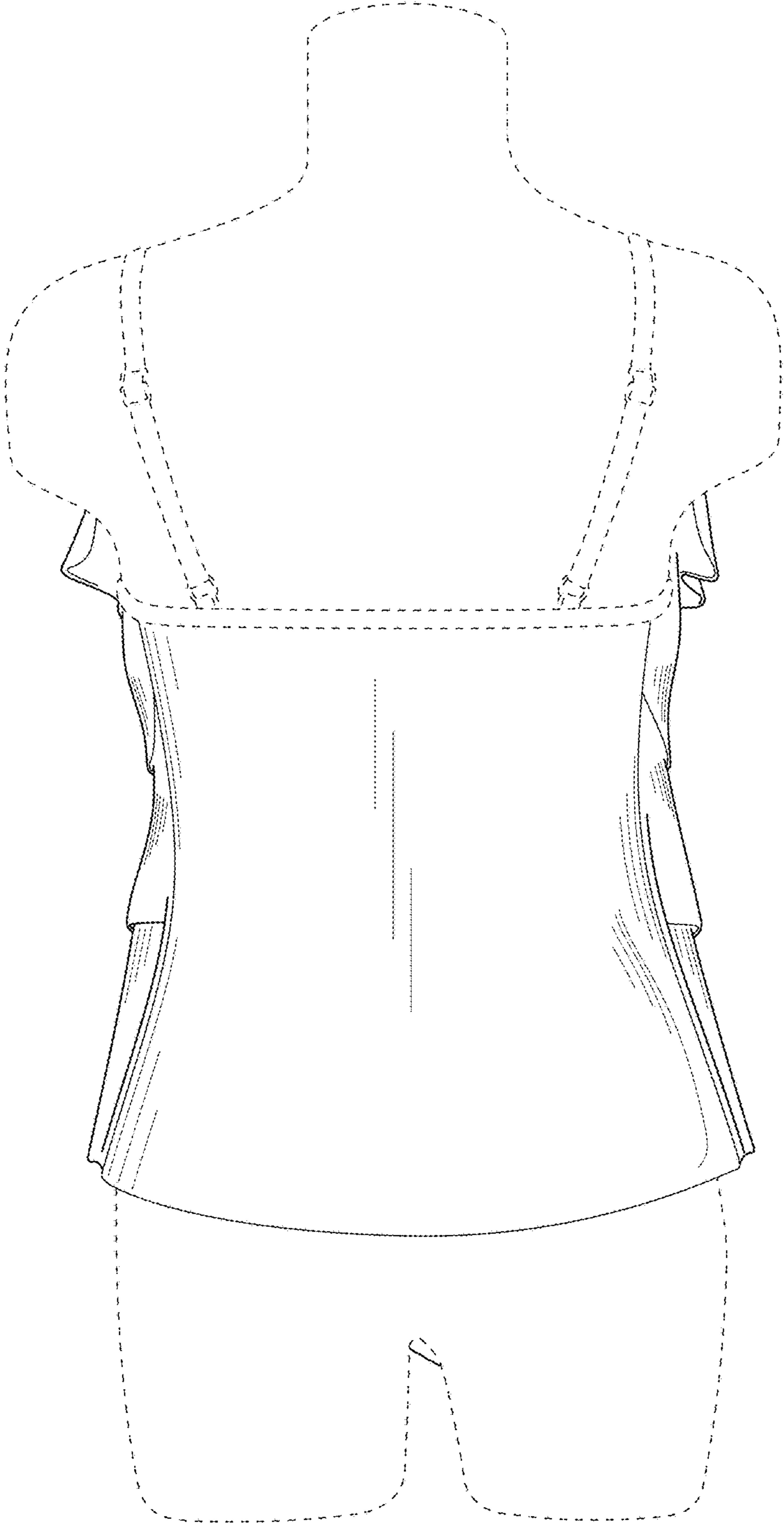

FIG. 2

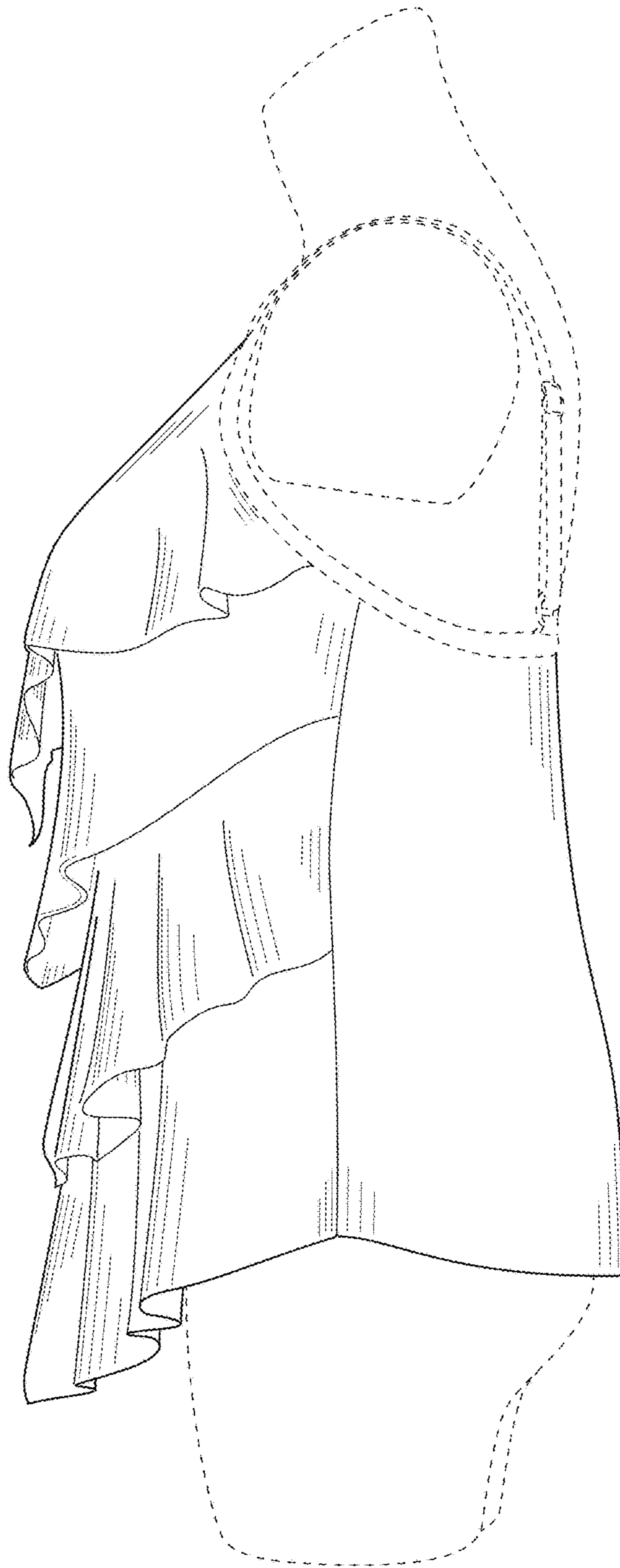

FIG. 3

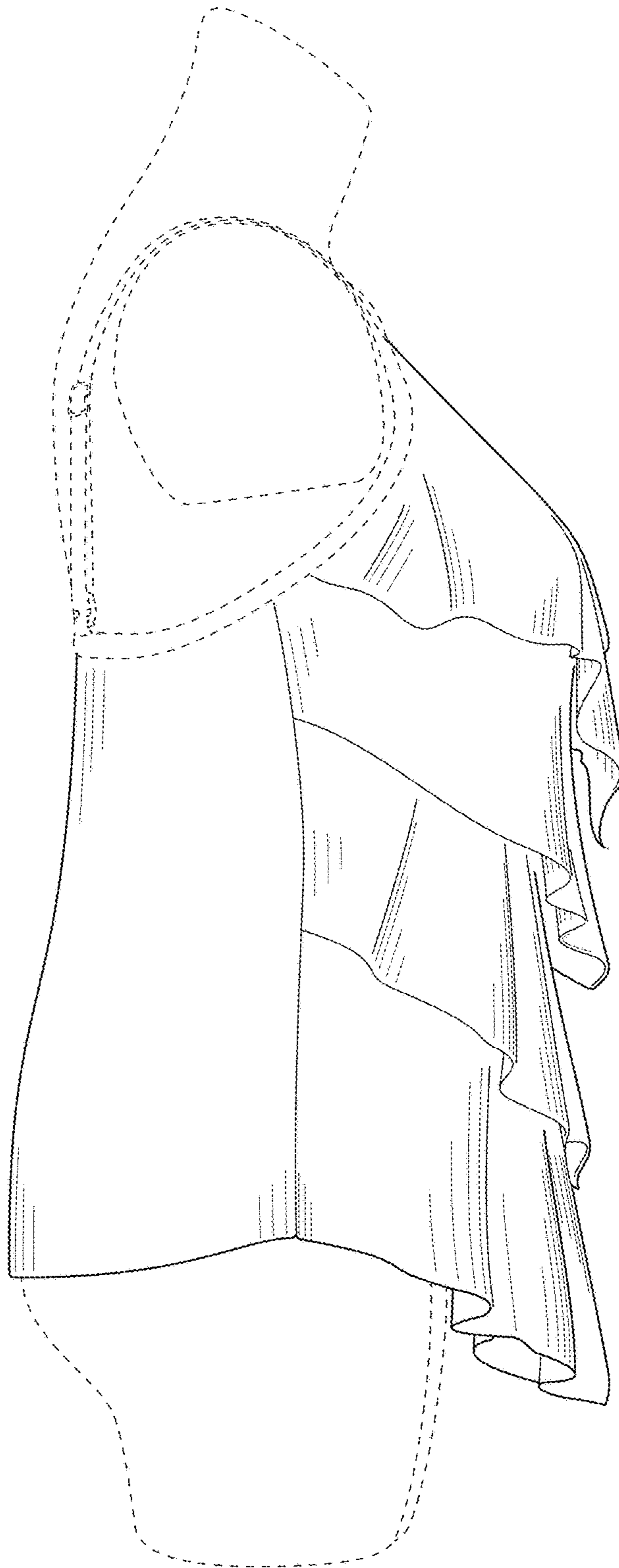

FIG. 4