



US00D795314S

(12) **United States Design Patent** (10) **Patent No.:** **US D795,314 S**
Pichler et al. (45) **Date of Patent:** **** Aug. 22, 2017**

- (54) **PLASTIC PROCESSING MACHINE**
- (71) Applicant: **NEXT GENERATION RECYCLINGMASCHINEN GMBH**, Feldkirchen an der Donau (AT)
- (72) Inventors: **Thomas Pichler**, St. Peter am Wimberg (AT); **Bernhard Pichler**, St. Peter am Wimberg (AT); **David Hehenberger**, Haslach an der Muehl (AT); **Helmut Behoun**, St. Valentin (AT)
- (73) Assignee: **Next Generation Recyclingmaschinen GmbH**, Feldkirchen an der Donau (AT)
- (**) Term: **15 Years**
- (21) Appl. No.: **29/581,421**
- (22) Filed: **Oct. 19, 2016**

Related U.S. Application Data

- (62) Division of application No. 35/500,245, filed on Sep. 11, 2015 (U.S. filing date under 35 U.S.C. 384), and having an international filing date of Sep. 11, 2015, now Pat. No. Des. 781,358.

Foreign Application Priority Data

- Mar. 23, 2015 (EM) 002665075
- (51) **LOC (10) Cl.** **15-09**
- (52) **U.S. Cl.**
USPC **D15/122**
- (58) **Field of Classification Search**
USPC D15/122
CPC B29C 45/14; B29B 7/84; B29B 9/02
See application file for complete search history.

(56) **References Cited**

U.S. PATENT DOCUMENTS

3,827,678 A *	8/1974	Andrews, III	B01F 15/0483 264/211
4,135,643 A *	1/1979	Mieschke	B01F 3/18 141/198
4,426,018 A *	1/1984	Ward	B29B 17/0005 198/550.1
4,636,085 A	1/1987	Kopernicky	
5,565,053 A	10/1996	Happich	
5,606,140 A	2/1997	Skinner	
D621,426 S *	8/2010	Fusejima	D15/122
D695,324 S	12/2013	Ballweg	
D721,393 S	1/2015	Hawran	

* cited by examiner

Primary Examiner — George D Kirschbaum
(74) *Attorney, Agent, or Firm* — Collard & Roe, P.C.

(57) **CLAIM**

The ornamental design for a plastic processing machine, as shown and described.

DESCRIPTION

FIG. 1 is a left side, top and front perspective view of a plastic processing machine, showing our new design; FIG. 2 is a left side, top and rear perspective view thereof; FIG. 3 is a front view thereof; FIG. 4 is a top view thereof; FIG. 5 is a rear view thereof; FIG. 6 is a right side view thereof; and, FIG. 7 is a left side view thereof.

The elements shown in broken lines show environmental structure only and form no part of the claimed design.

1 Claim, 7 Drawing Sheets

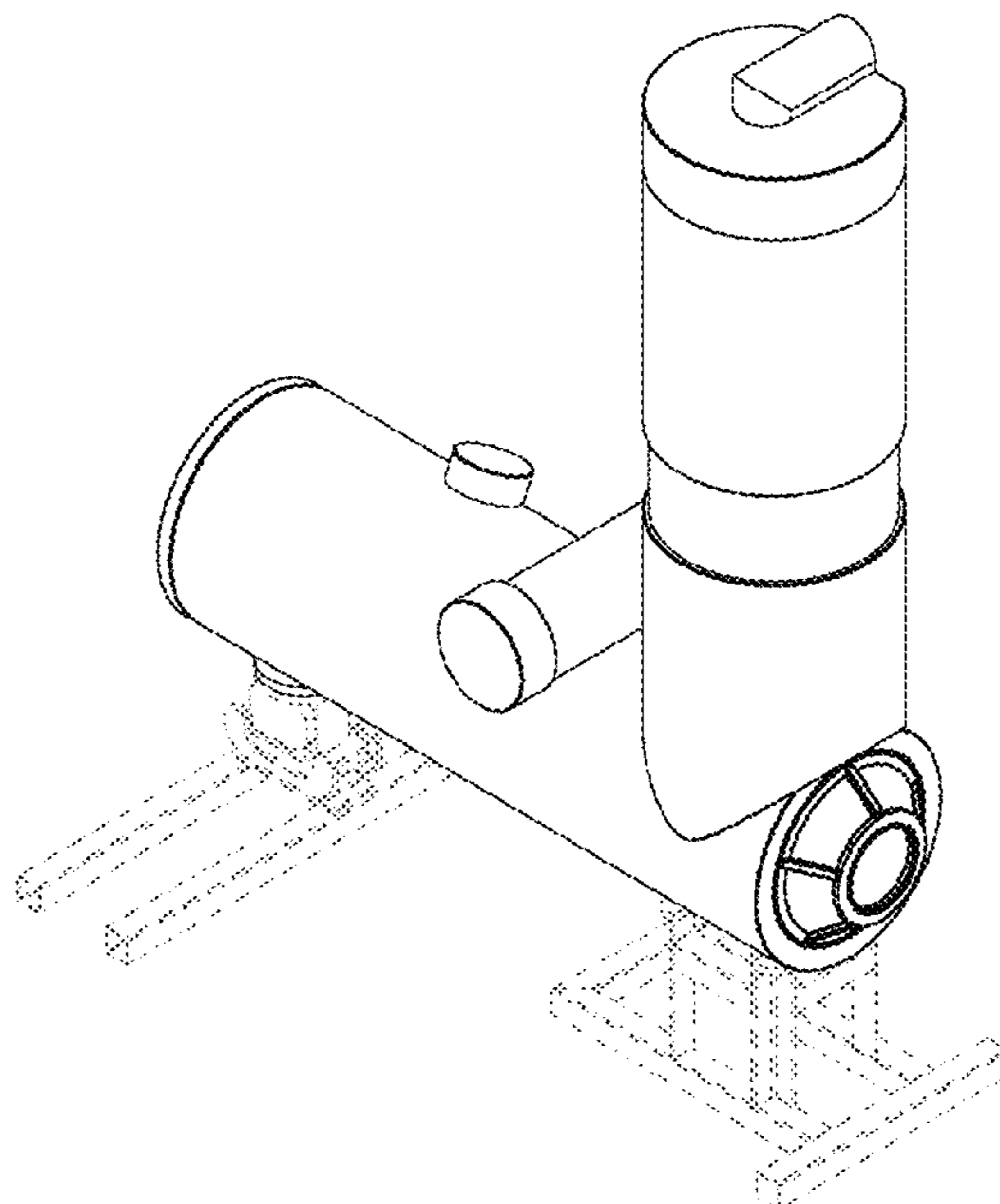

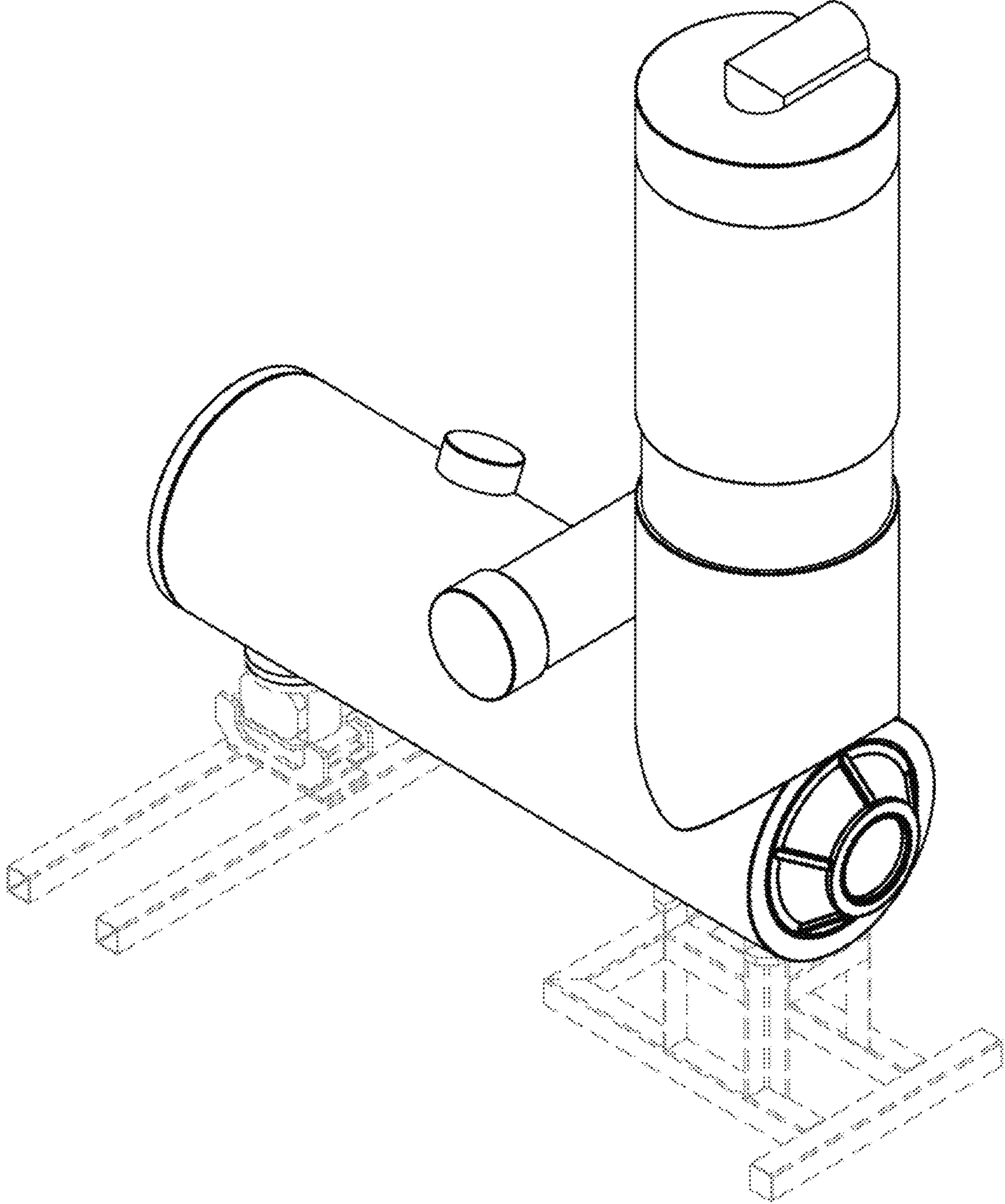

FIG. 1

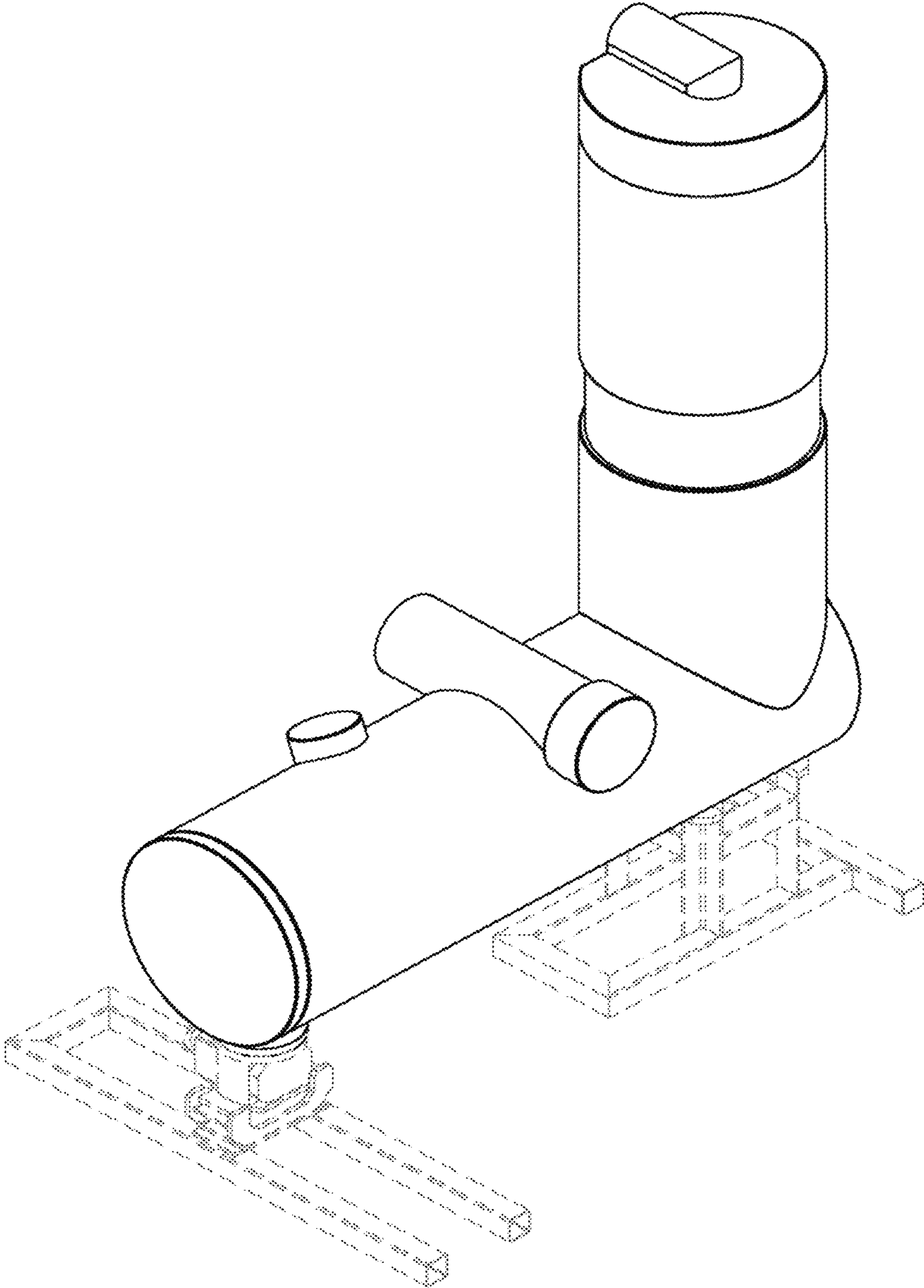

FIG. 2

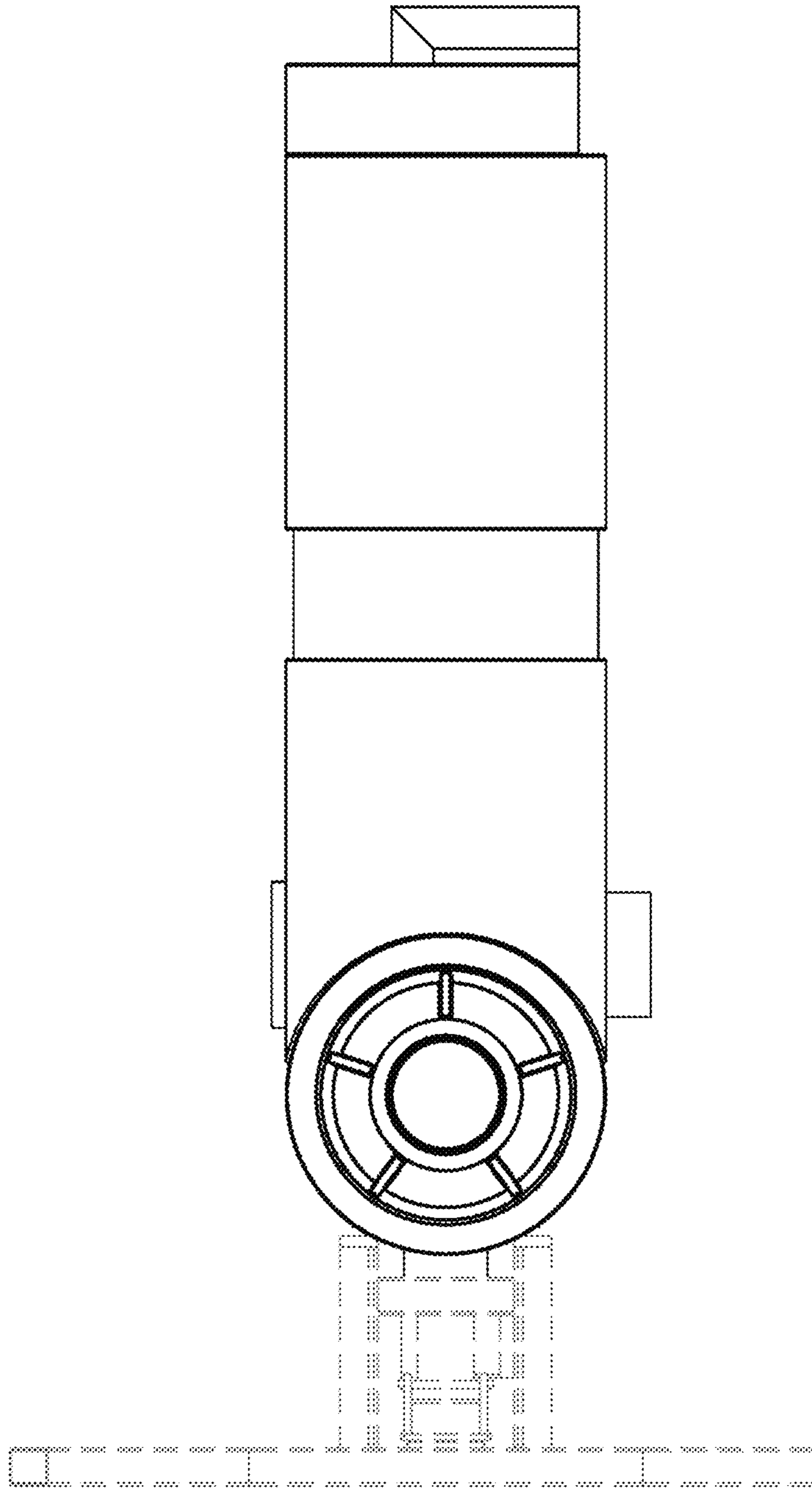

FIG. 3

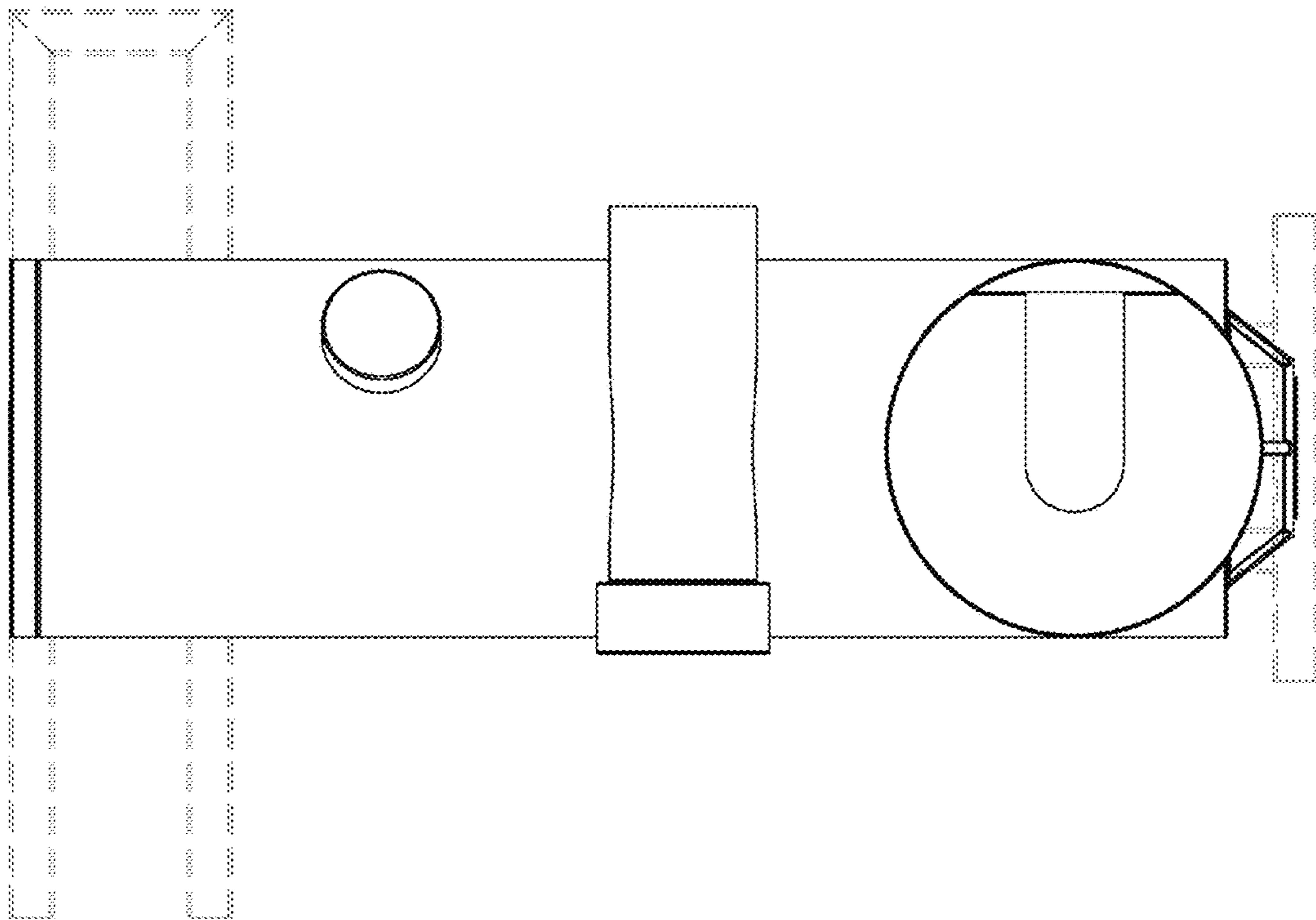

FIG. 4

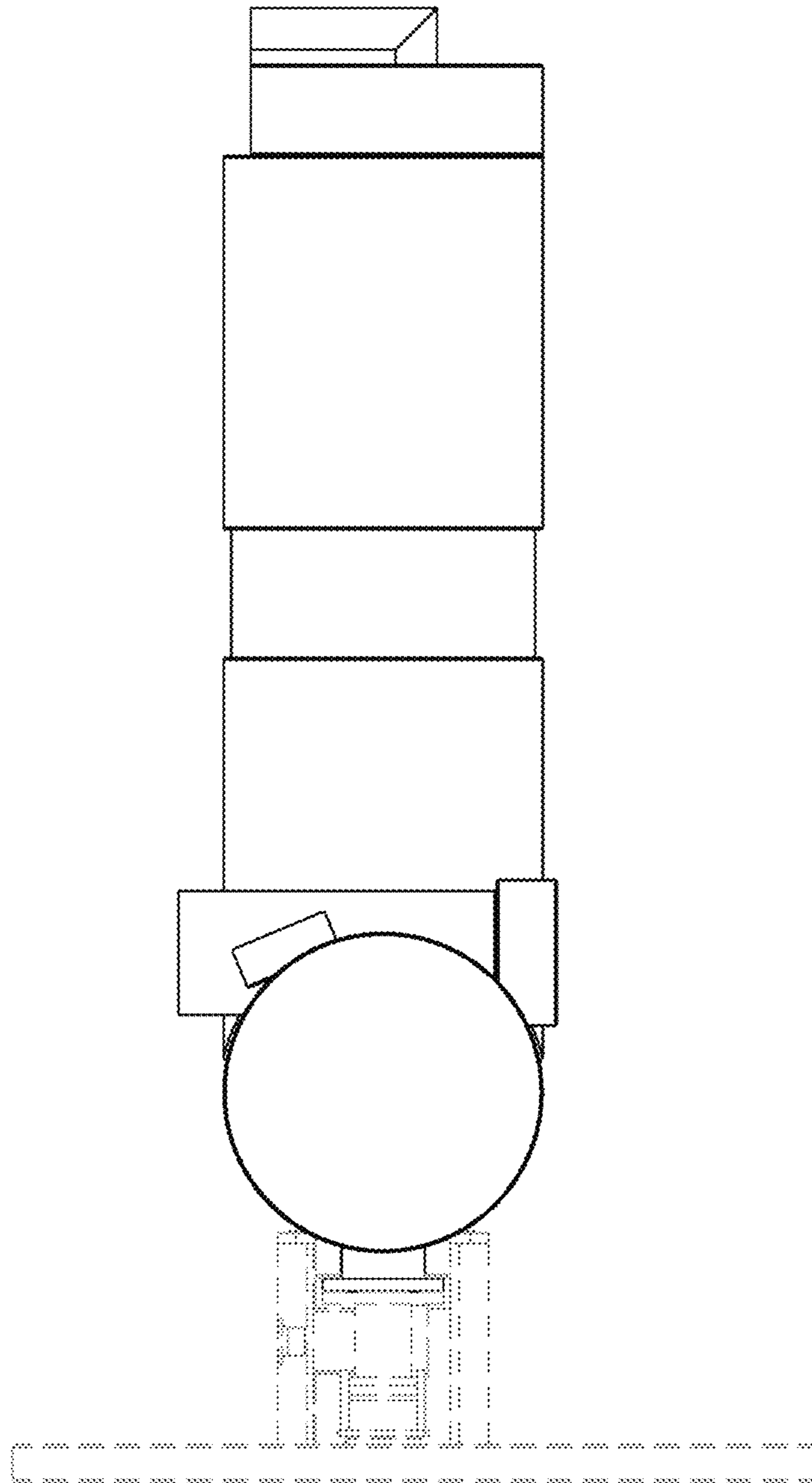

FIG. 5

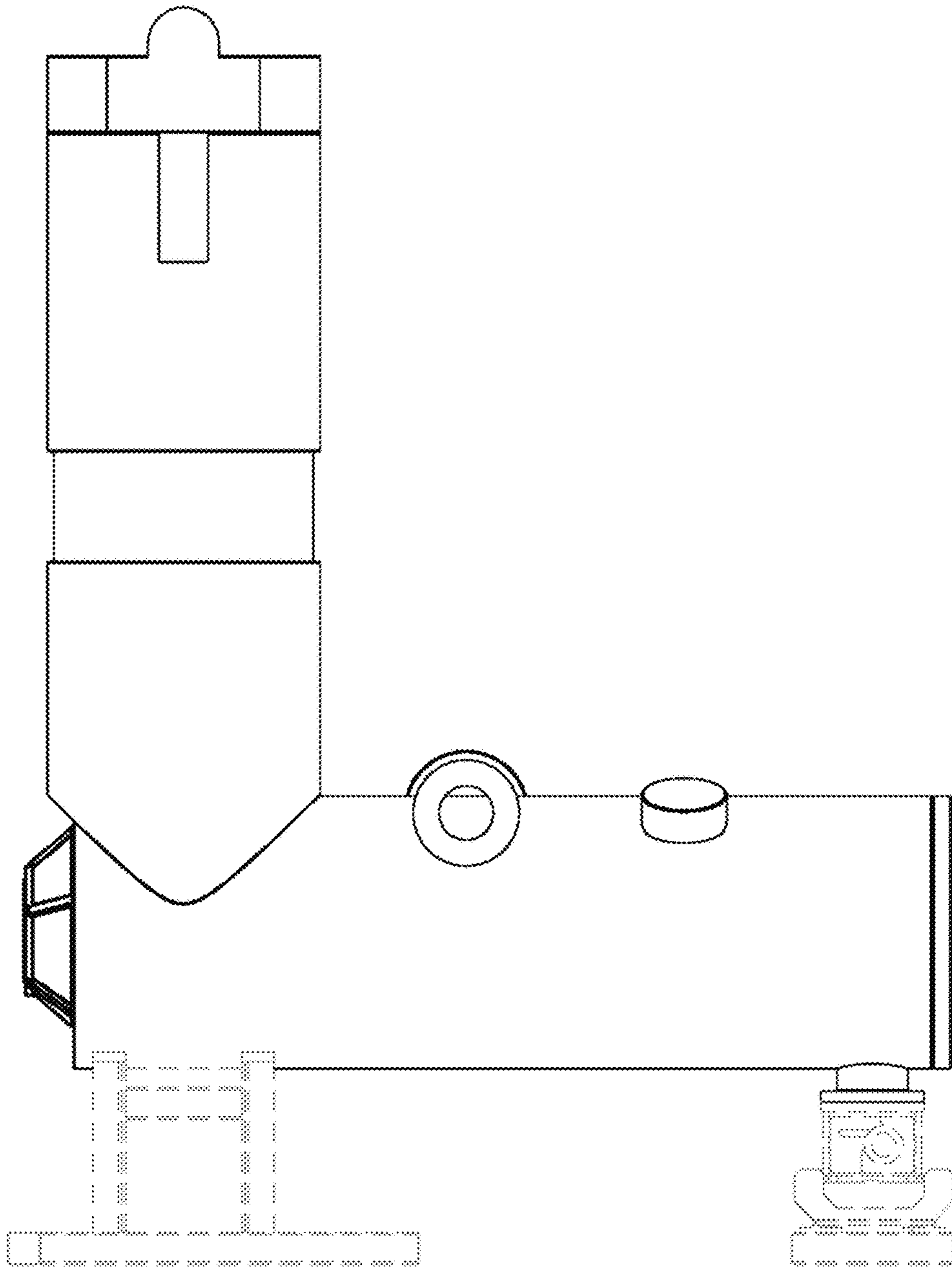

FIG. 6

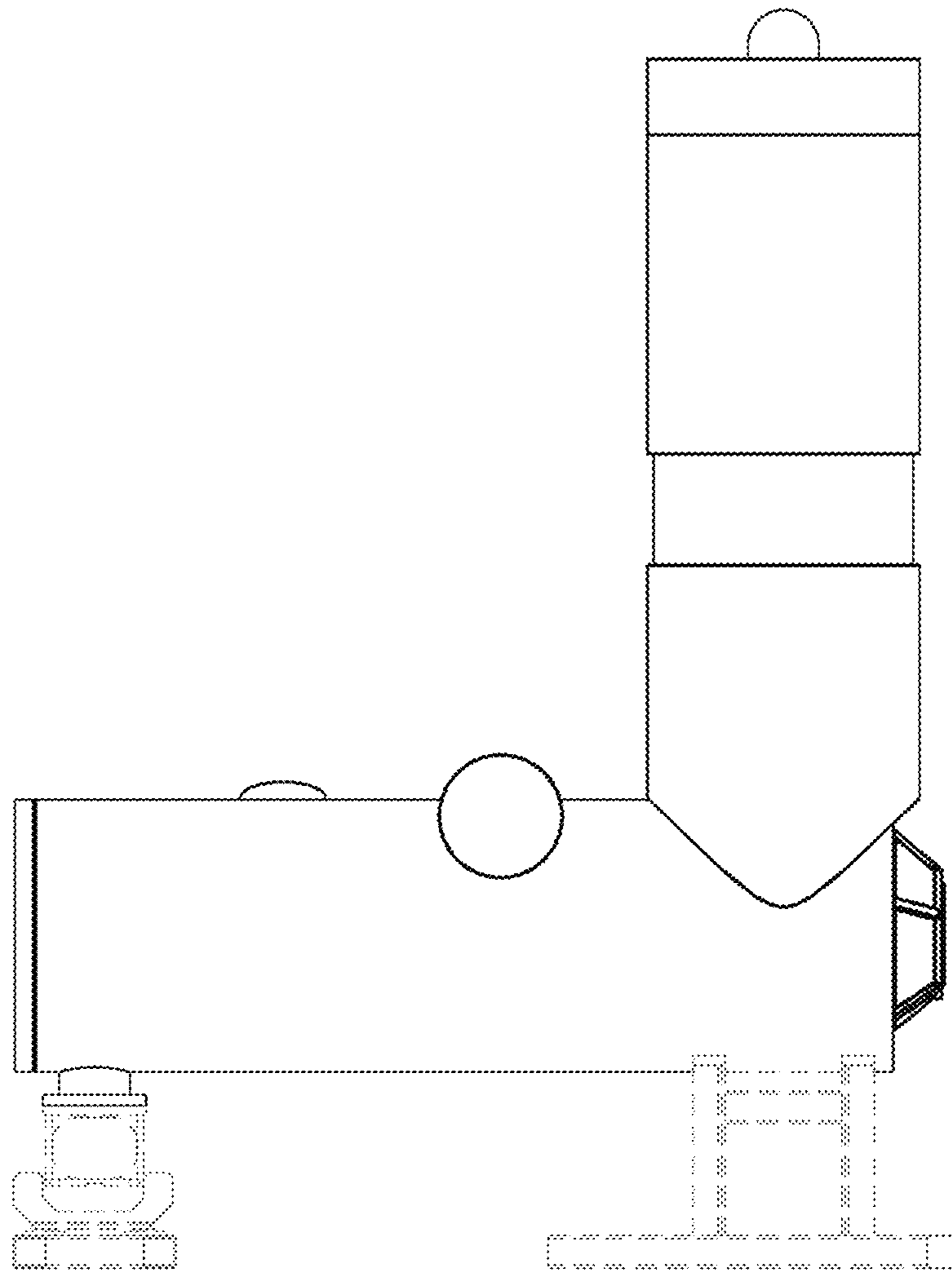

FIG. 7