



US00D795307S

(12) **United States Design Patent**  
**Stout**

(10) **Patent No.:** **US D795,307 S**

(45) **Date of Patent:** **\*\* Aug. 22, 2017**

- (54) **LIMB AND BRANCH TRIMMING APPARATUS**
- (71) Applicant: **Joseph W. Stout**, Benton, AR (US)
- (72) Inventor: **Joseph W. Stout**, Benton, AR (US)
- (\*\*) Term: **15 Years**
- (21) Appl. No.: **29/602,035**
- (22) Filed: **Apr. 27, 2017**
- (51) **LOC (10) Cl.** ..... **15-03**
- (52) **U.S. Cl.**  
USPC ..... **D15/28**
- (58) **Field of Classification Search**  
USPC ..... 144/24.13  
CPC ..... A01G 23/095; A01G 3/0426; A01G 3/00;  
A01G 3/08; A01G 3/04; B23D 45/00;  
B23D 45/10; B23D 47/00; B23D 47/12  
See application file for complete search history.

(56) **References Cited**

**U.S. PATENT DOCUMENTS**

3,138,911 A	6/1964	Pounds	
3,192,695 A *	7/1965	Leydig .....	A01G 3/0426 30/379
3,597,908 A	8/1971	Schaefer	
3,979,827 A *	9/1976	Anzur .....	A01D 34/001 30/379
4,067,178 A *	1/1978	Miller .....	A01G 3/0435 56/235
4,302,922 A *	12/1981	Guerndt, Jr. ....	B23D 45/10 56/235
4,577,457 A	3/1986	Grant	
4,627,227 A	12/1986	Dixon	
4,802,327 A *	2/1989	Roberts .....	A01D 34/866 56/10.4
4,815,263 A	3/1989	Hartung et al.	
4,887,416 A *	12/1989	Crane .....	A01D 34/664 56/13.6

4,888,939 A *	12/1989	Crane .....	A01D 34/664 56/13.6
4,890,445 A *	1/1990	Crane .....	A01D 34/664 56/13.6
5,144,748 A *	9/1992	Hult .....	B27G 19/02 144/218
5,408,814 A *	4/1995	Milbourn .....	A01G 23/093 144/30
5,430,999 A	7/1995	Grant	
5,501,257 A *	3/1996	Hickman .....	A01G 23/091 144/335

(Continued)

*Primary Examiner* — Mark Goodwin

(74) *Attorney, Agent, or Firm* — Rashauna Norment

(57) **CLAIM**

The ornamental design for a limb and branch trimming apparatus, as shown and described.

**DESCRIPTION**

FIG. 1 is a perspective view of a limb and branch trimming apparatus, showing my new design;  
 FIG. 2 is a top plan view of FIG. 1 thereof;  
 FIG. 3 is a bottom plan view of FIG. 1 thereof;  
 FIG. 4 is a front plan elevation view of FIG. 1 thereof;  
 FIG. 5 is a rear plan elevation view of FIG. 1 thereof;  
 FIG. 6 is a left side elevation view of FIG. 1 thereof;  
 FIG. 7 is a right side elevation view of FIG. 1 thereof;  
 FIG. 8 is another perspective view of FIG. 1 thereof, showing an exploded view of the invention;  
 FIG. 9 is a top plan view of FIG. 8 thereof;  
 FIG. 10 is a bottom plan view of FIG. 8 thereof;  
 FIG. 11 is a front plan elevation view of FIG. 8 thereof;  
 FIG. 12 is a rear plan elevation view of FIG. 8 thereof;  
 FIG. 13 is a left side elevation view of FIG. 8 thereof; and,  
 FIG. 14 is a right side elevation view of FIG. 8 thereof.  
 The broken lines showing an engine depict environmental subject matter and form no part of the claimed design.

**1 Claim, 12 Drawing Sheets**

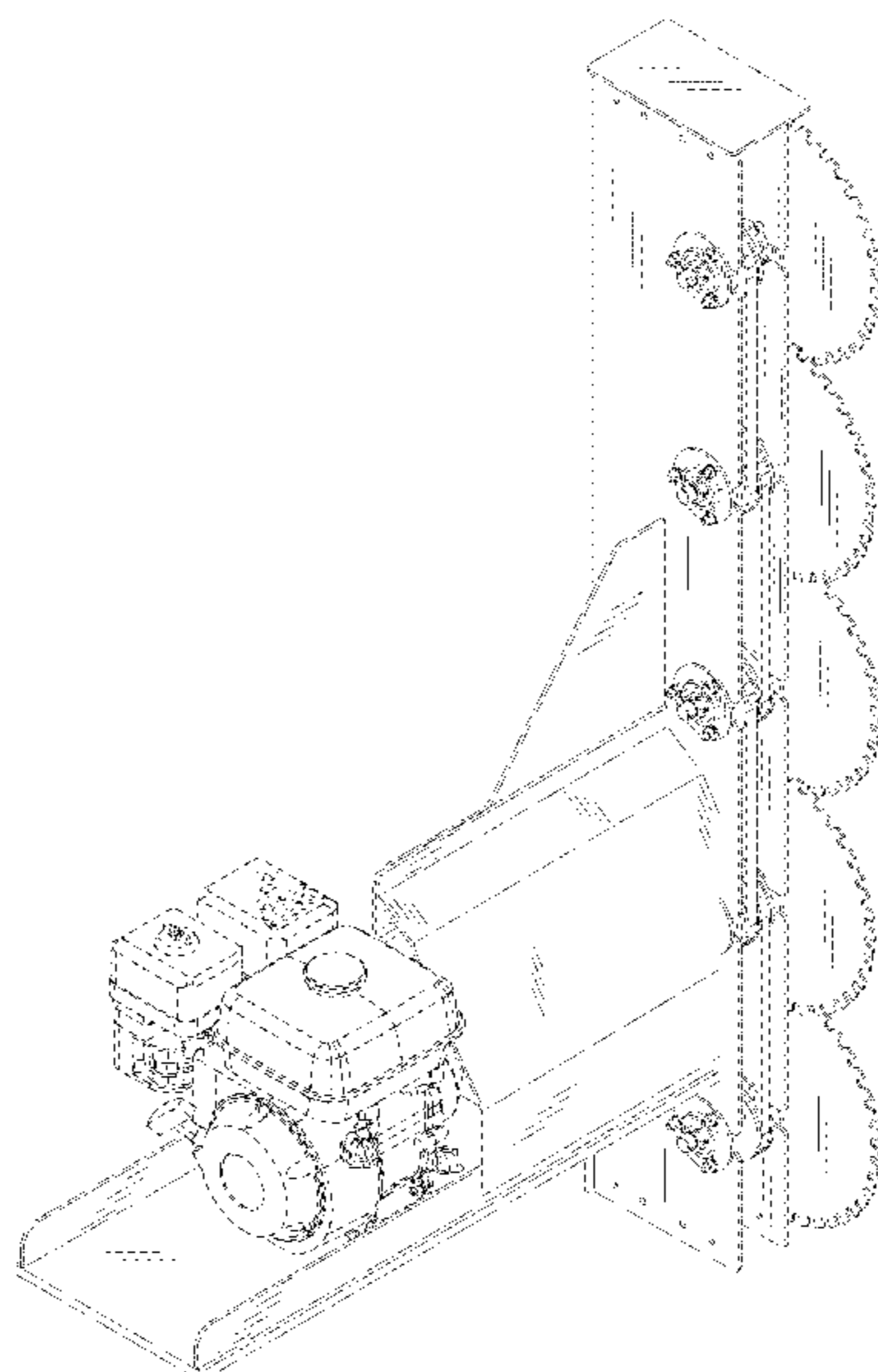

(56)

**References Cited**

U.S. PATENT DOCUMENTS

5,832,706 A \* 11/1998 Edwards ..... A01D 34/866  
56/15.2  
6,085,505 A 7/2000 Edwards  
6,250,056 B1 \* 6/2001 Spagnolo ..... A01G 3/08  
56/235  
6,311,746 B1 11/2001 Halvorson et al.  
7,418,985 B2 \* 9/2008 Torgersen ..... A01G 3/08  
144/4.1  
7,562,682 B1 \* 7/2009 Torgersen ..... A01G 3/08  
144/24.13  
D618,708 S \* 6/2010 Quirke ..... D15/10  
8,322,385 B2 12/2012 Kauppila  
D678,356 S \* 3/2013 Disabatino ..... D15/28  
9,049,820 B2 \* 6/2015 Skipper ..... A01G 3/04  
2014/0299230 A1 10/2014 Cox

\* cited by examiner

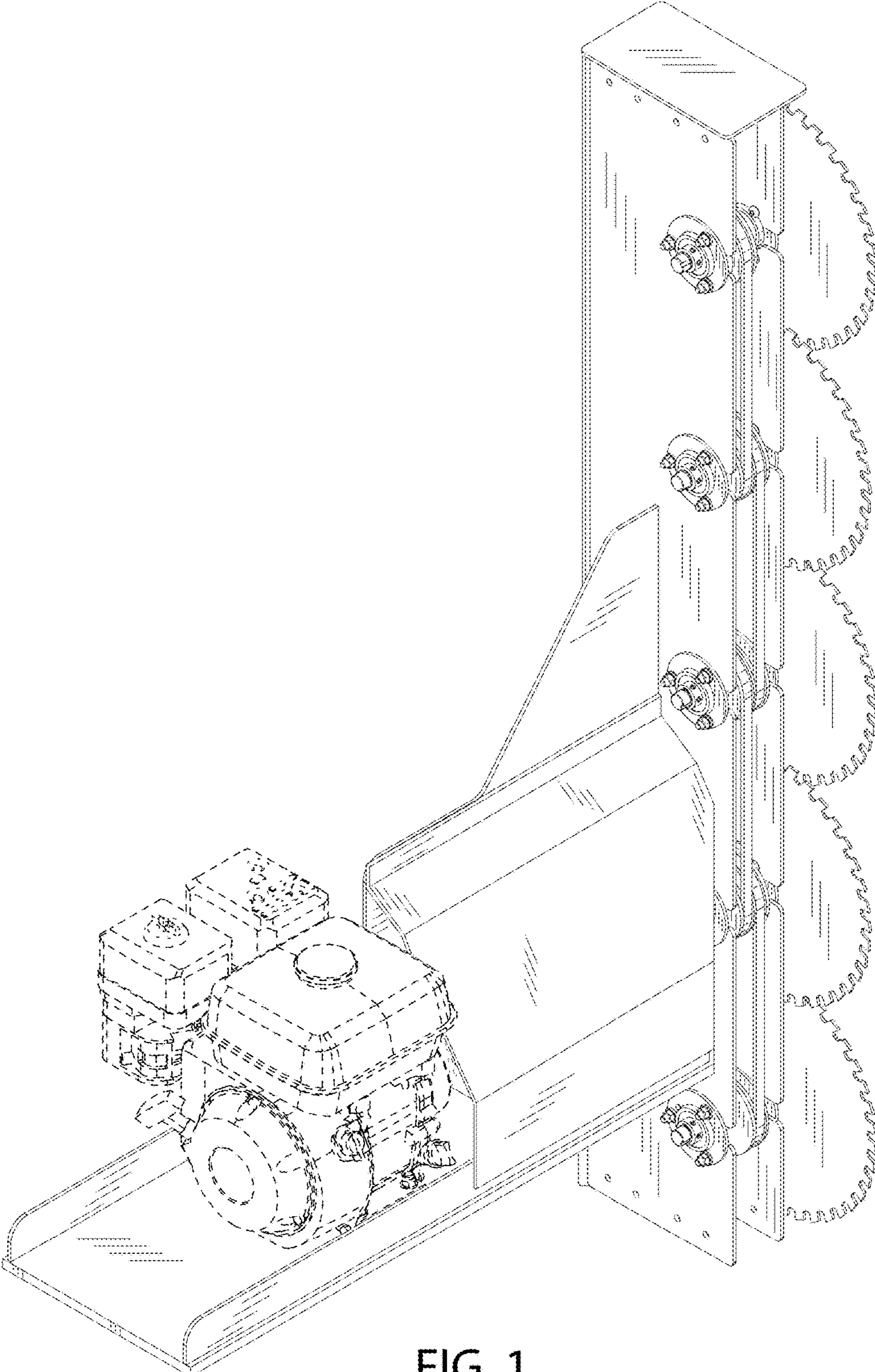

FIG. 1

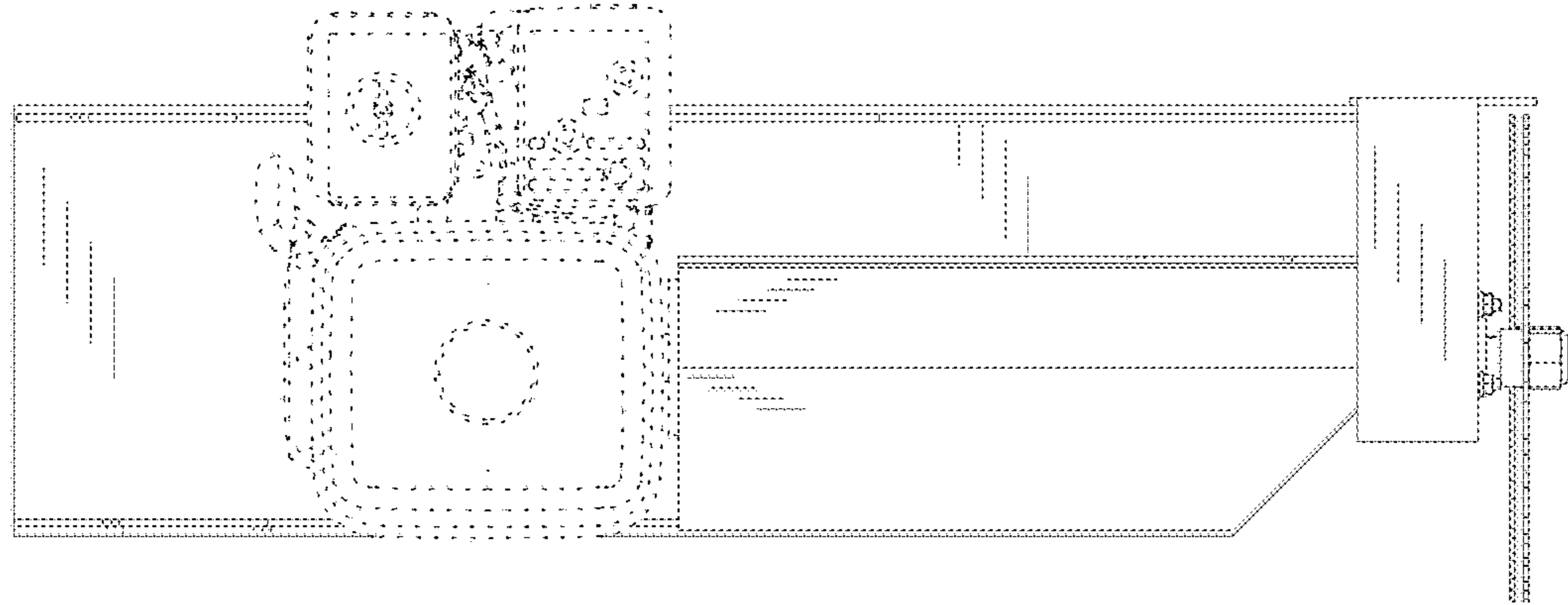

FIG. 2

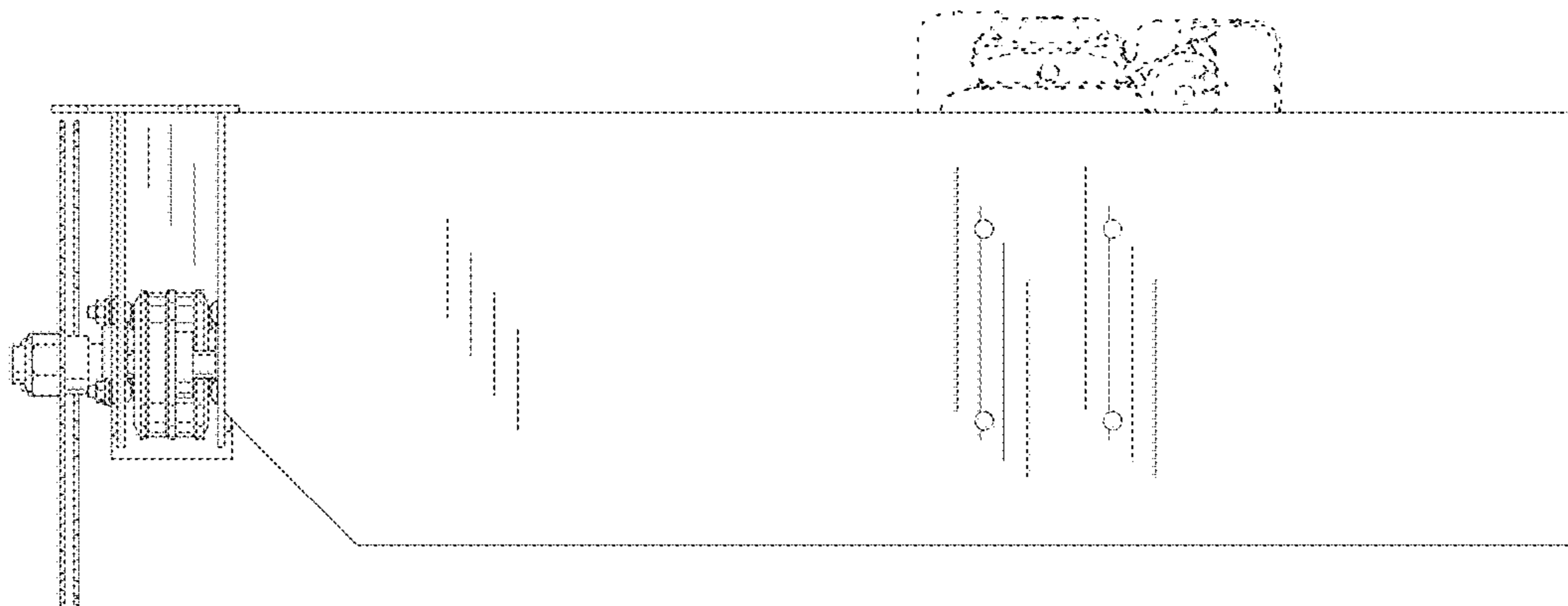

FIG. 3



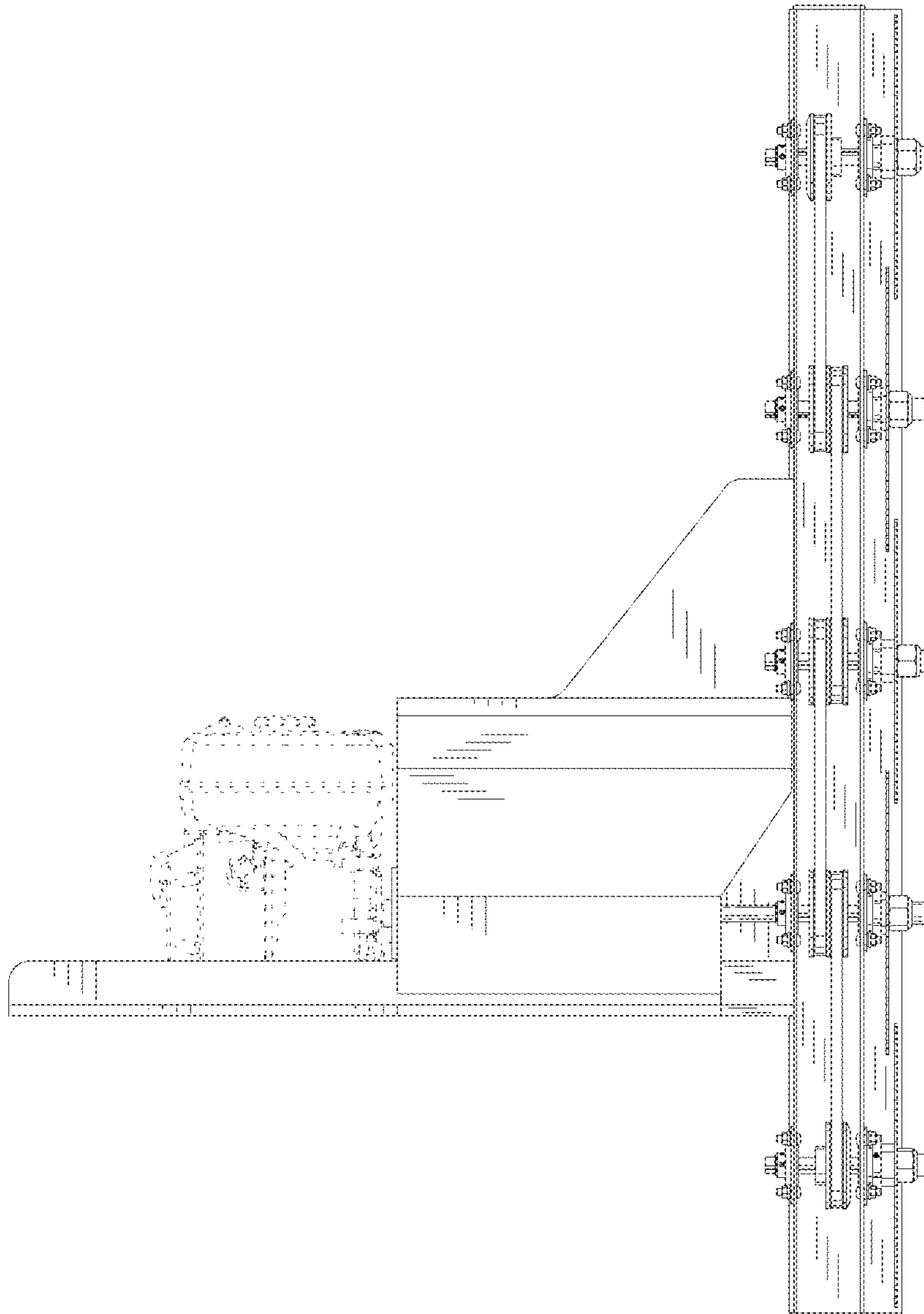

FIG. 4

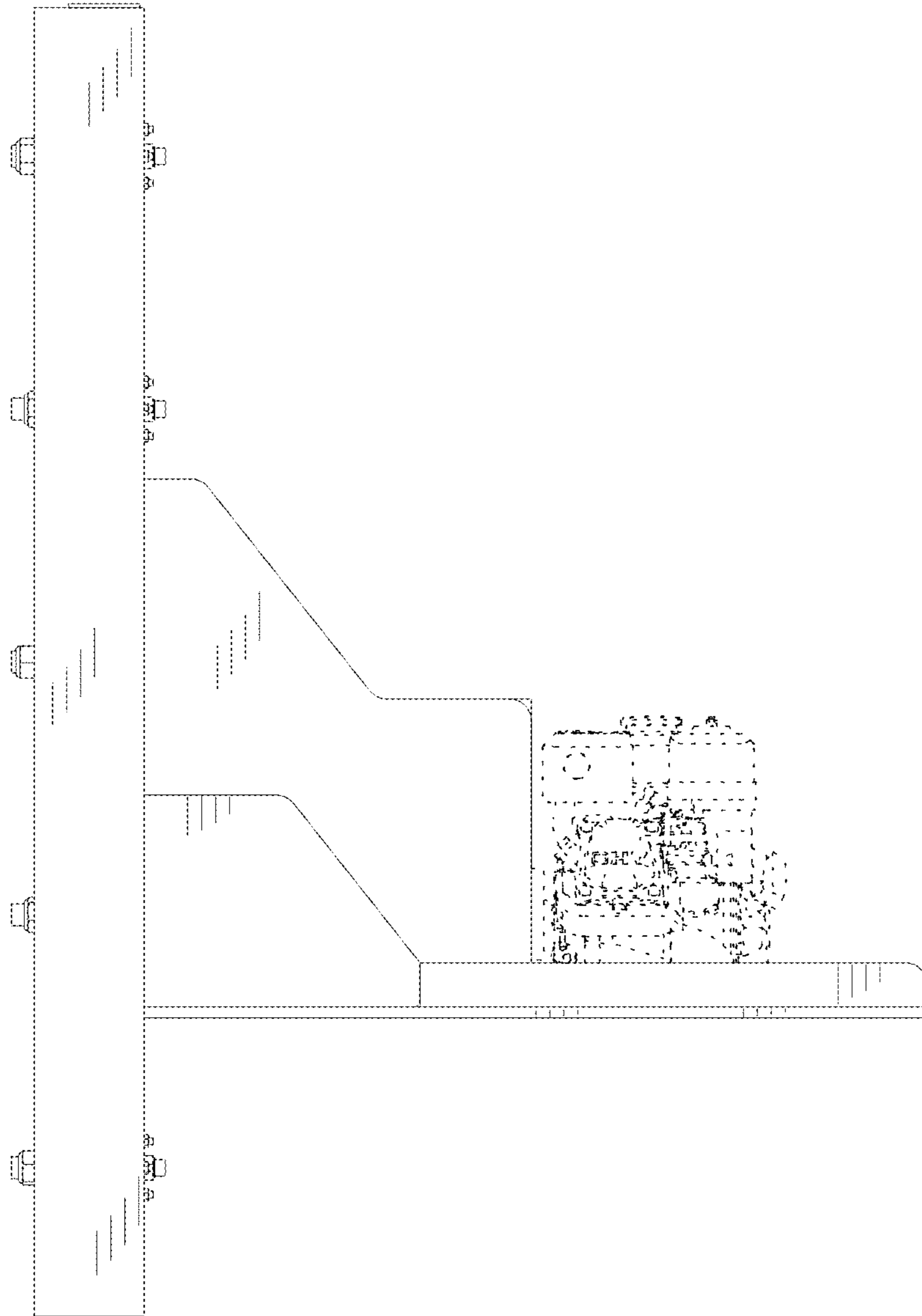

FIG. 5

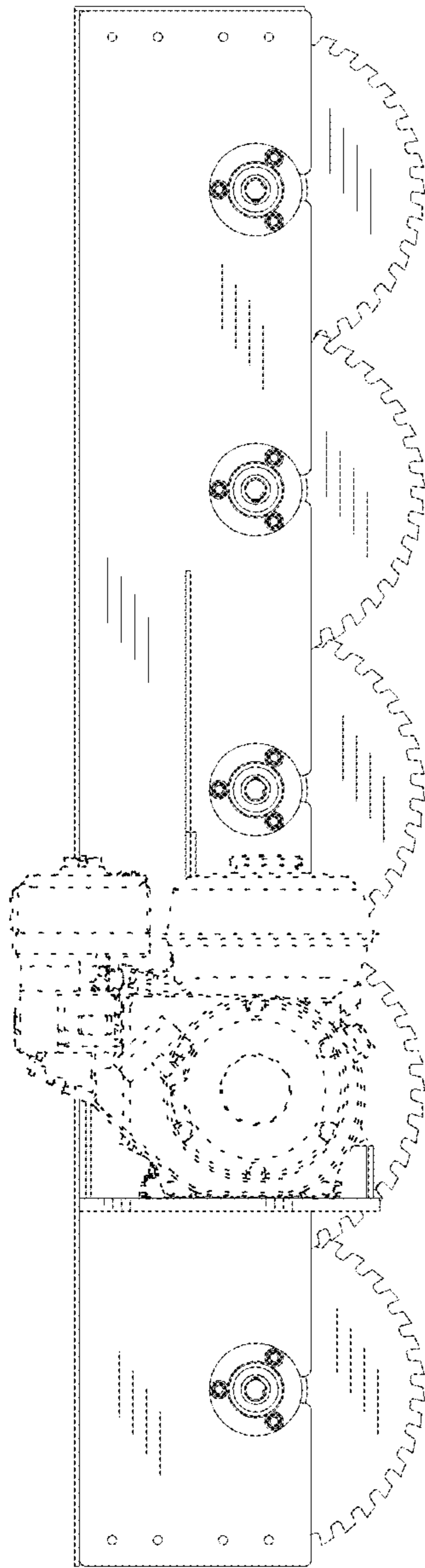

FIG. 6

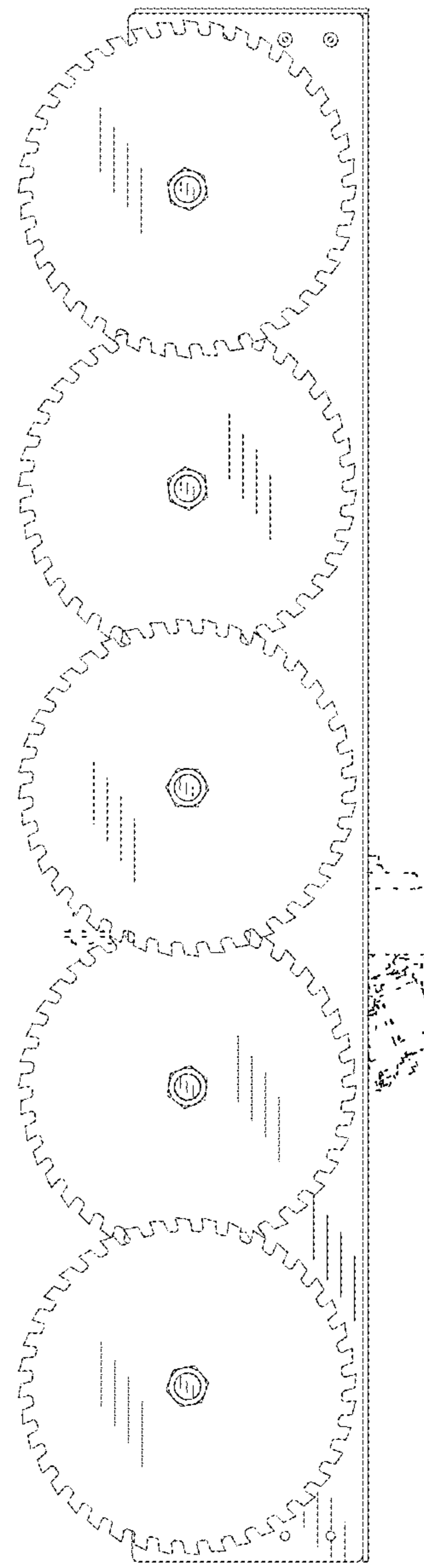

FIG. 7

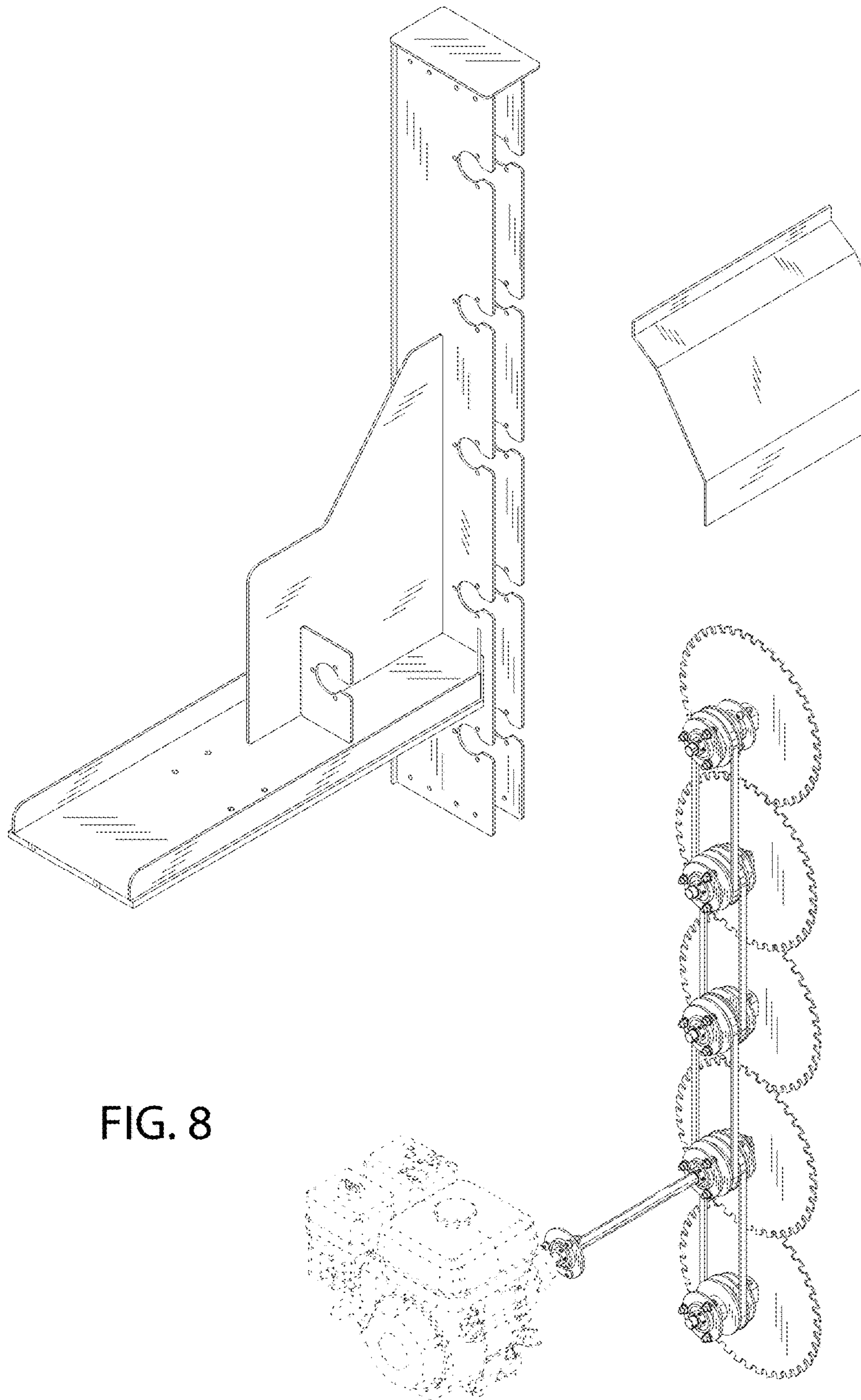

FIG. 8



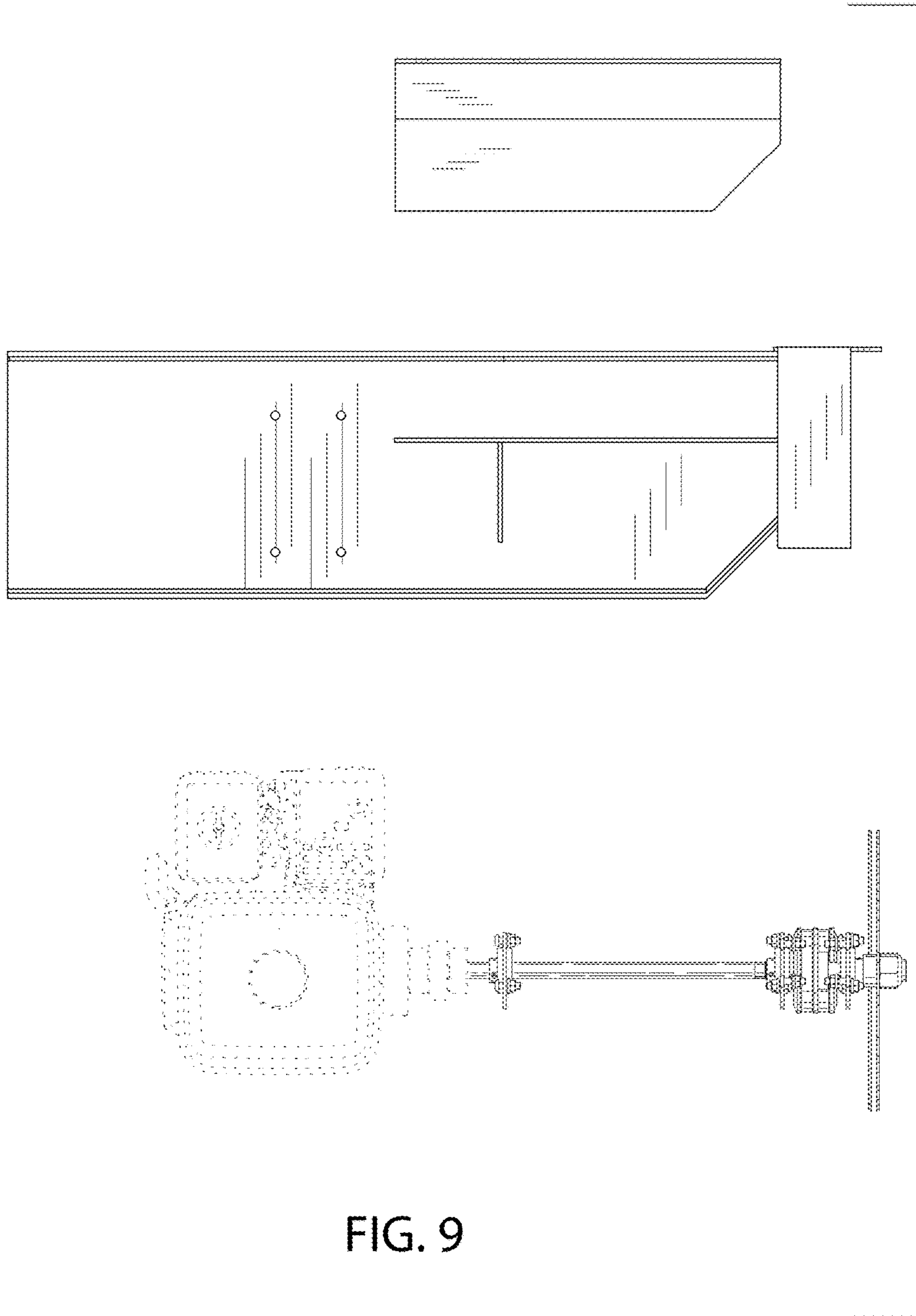

FIG. 9

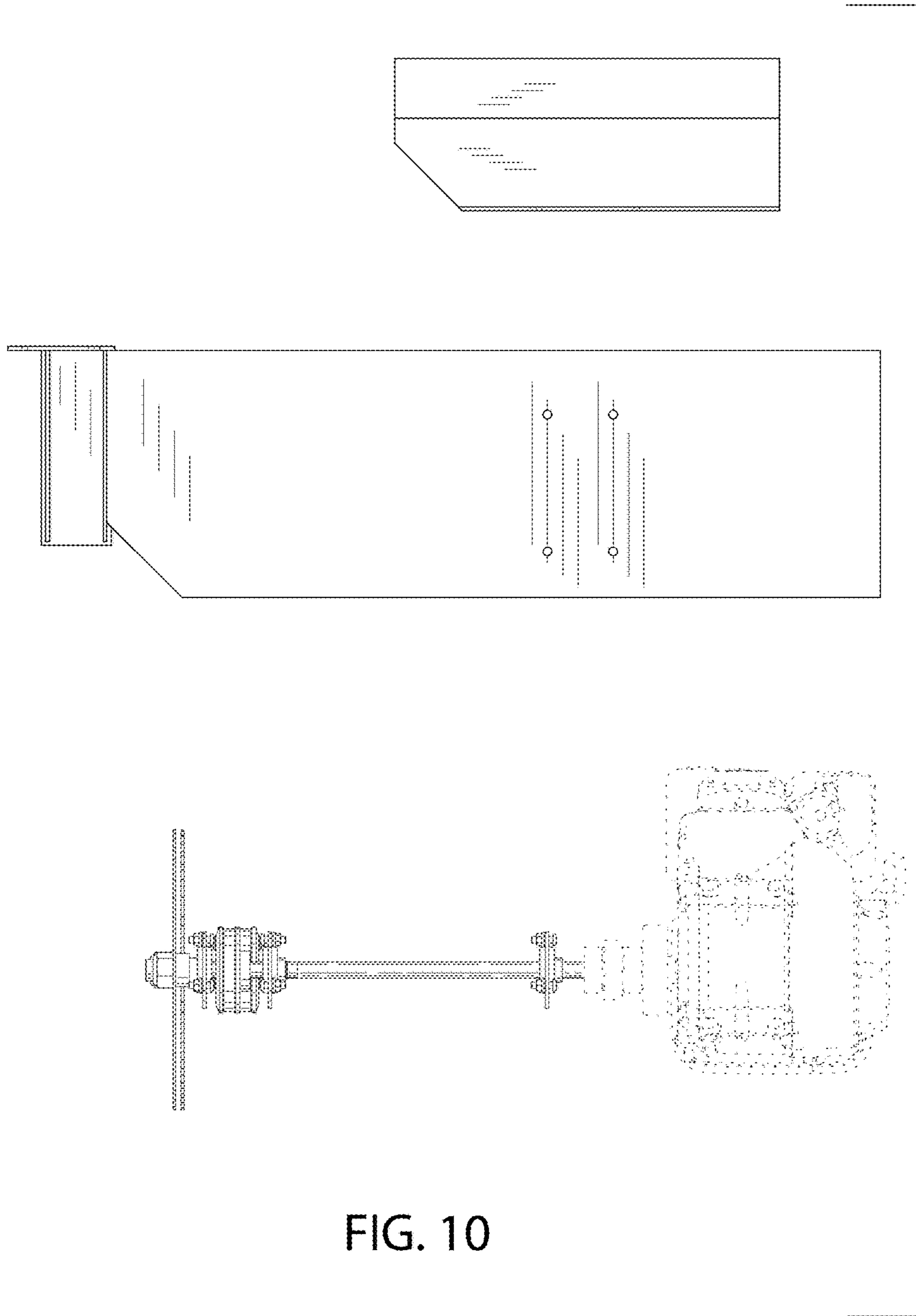

FIG. 10

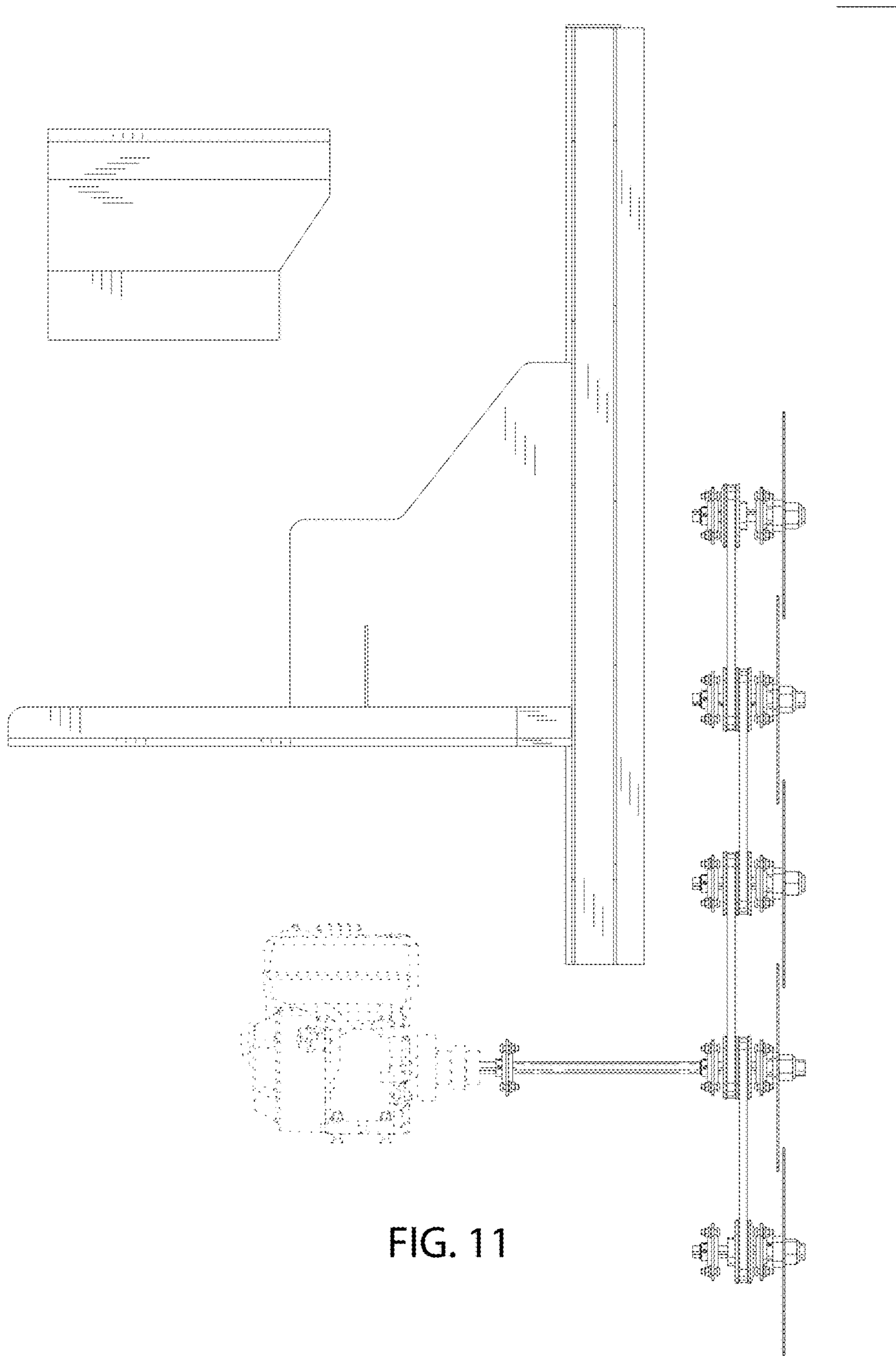

FIG. 11

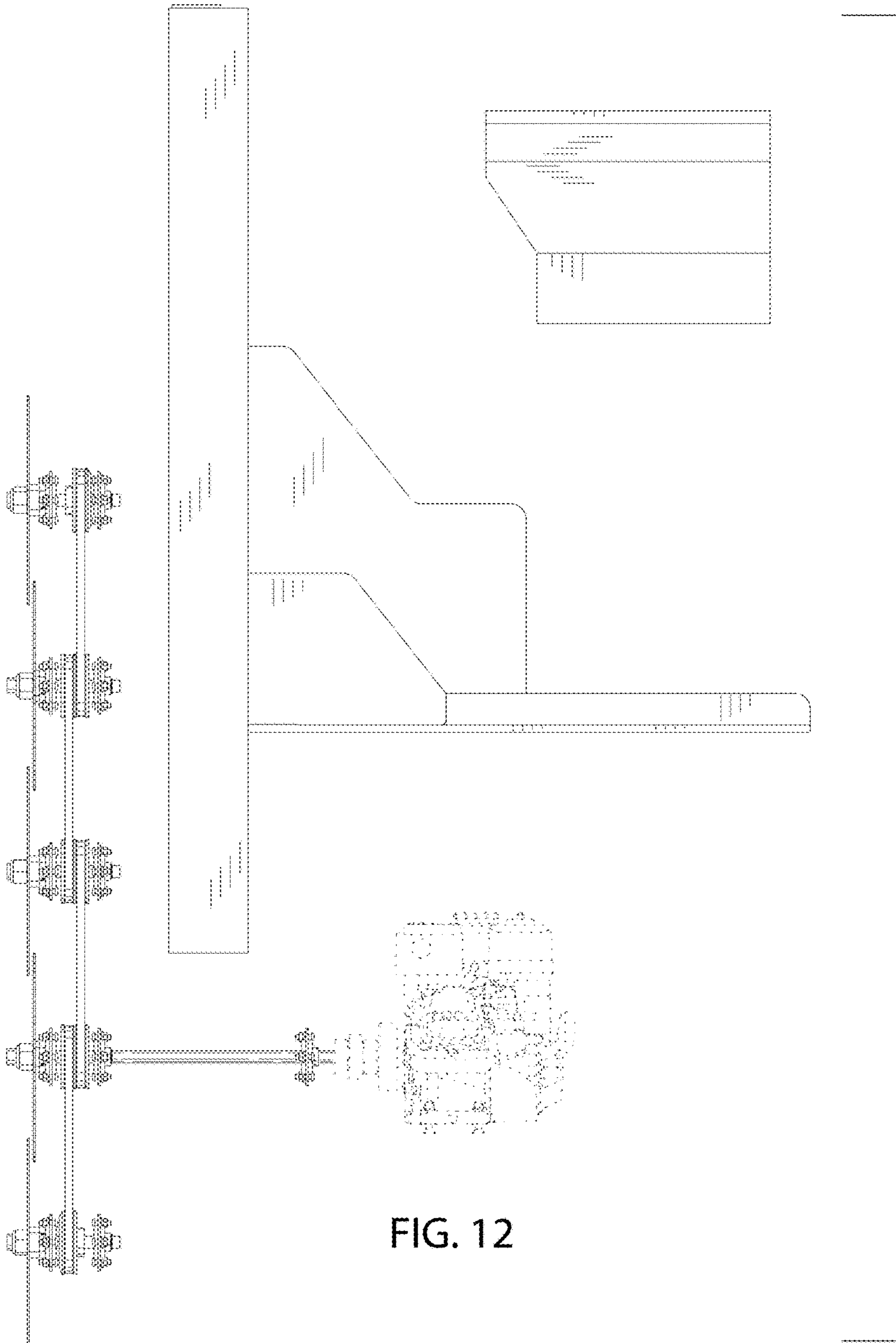

FIG. 12



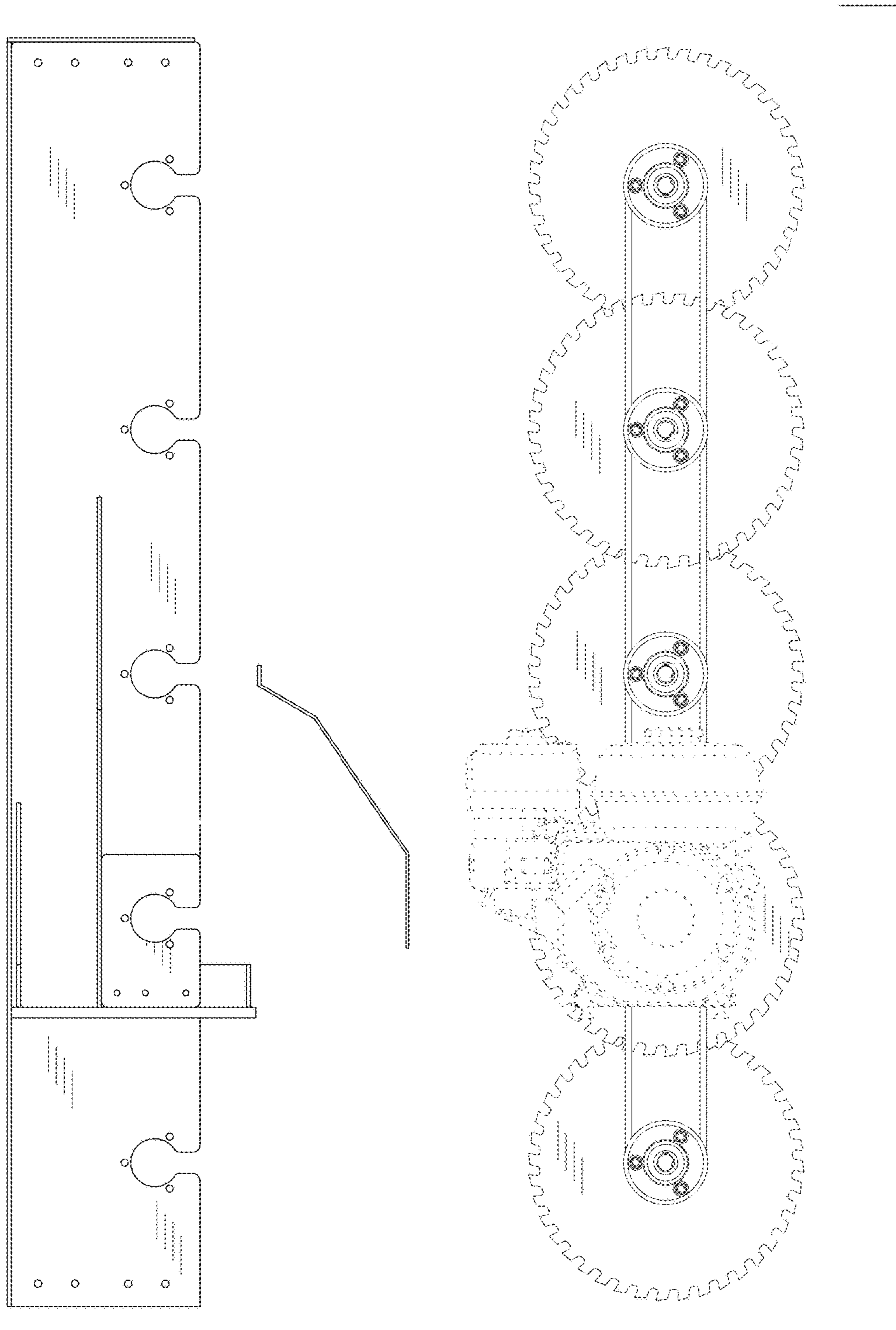

FIG. 13

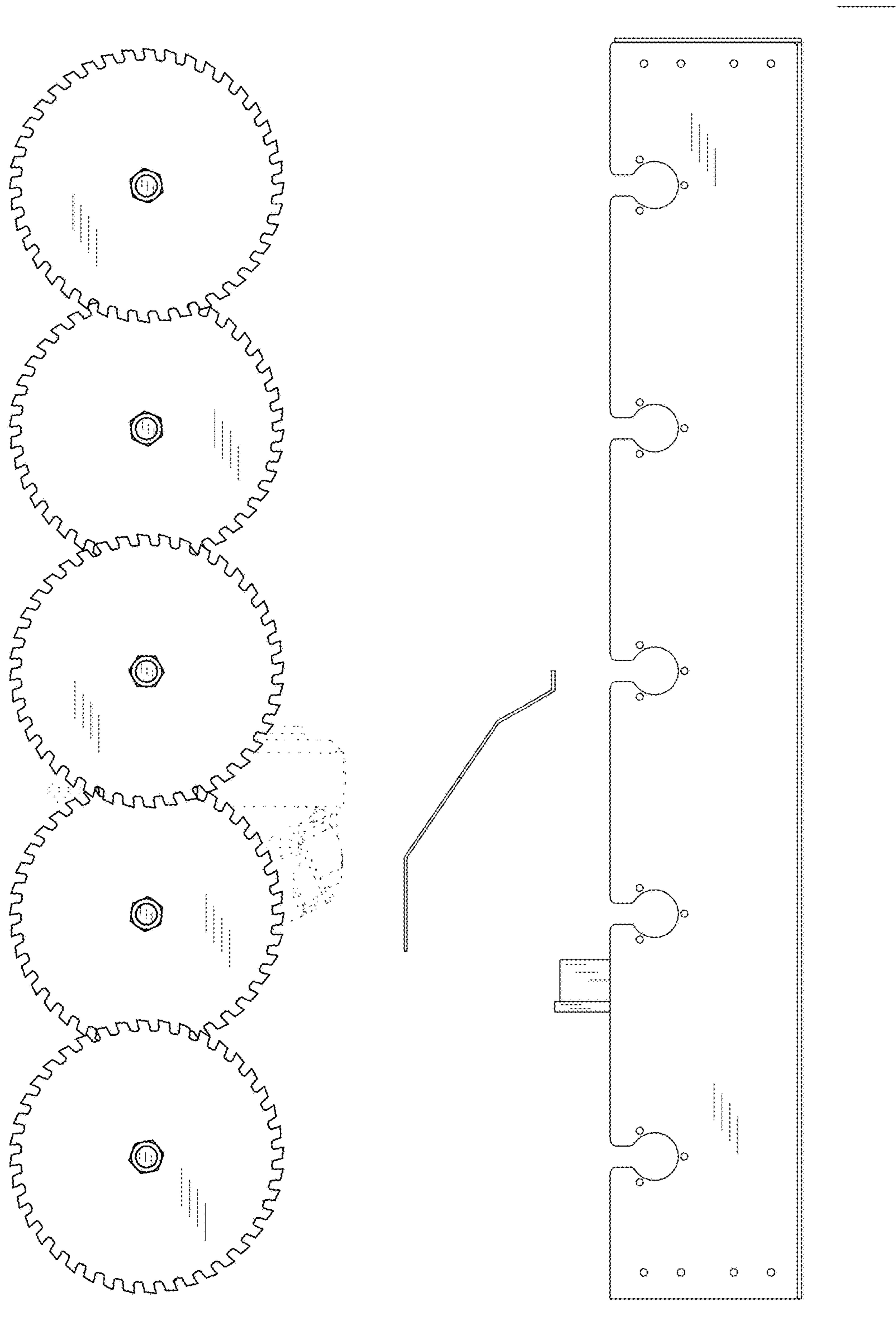

FIG. 14