



US00D795180S

(12) **United States Design Patent**
Sato et al.

(10) **Patent No.:** **US D795,180 S**

(45) **Date of Patent:** **** Aug. 22, 2017**

(54) **REDOX FLOW BATTERY CELL STACK**

(71) Applicant: **Sumitomo Electric Industries, Ltd.**,
Osaka-shi, Osaka (JP)

(72) Inventors: **Ryo Sato**, Osaka (JP); **Katsuya Yamanishi**, Osaka (JP); **Takefumi Ito**, Osaka (JP); **Takashi Kanno**, Osaka (JP)

(73) Assignee: **SUMITOMO ELECTRIC INDUSTRIES, LTD.**, Osaka (JP)

(**) Term: **15 Years**

(21) Appl. No.: **29/560,182**

(22) Filed: **Apr. 4, 2016**

Related U.S. Application Data

(62) Division of application No. 29/462,381, filed on Aug. 2, 2013, now Pat. No. Des. 756,912.

(30) **Foreign Application Priority Data**

Feb. 4, 2013 (JP) 2013-002136
Feb. 4, 2013 (JP) 2013-002137

(Continued)

(51) **LOC (10) Cl.** **13-02**

(52) **U.S. Cl.**
USPC **D13/104**

(58) **Field of Classification Search**
USPC D13/103, 104, 184; 429/96, 97, 98, 99,
429/100, 105, 163, 82, 120

(Continued)

(56) **References Cited**

U.S. PATENT DOCUMENTS

1,340,637 A 5/1920 Dexter
D181,079 S 9/1957 Toce

(Continued)

Primary Examiner — Paula Greene

(74) *Attorney, Agent, or Firm* — Ditthavong & Steiner,
P.C.

(57) **CLAIM**

The ornamental design for a redox flow battery cell stack, as shown and described.

DESCRIPTION

FIG. 1 is a front view of a first embodiment of a redox flow battery cell stack showing our new design; FIG. 2 is a rear view thereof; FIG. 3 is a right side view thereof; FIG. 4 is a left side view thereof; FIG. 5 is a top plan view thereof; FIG. 6 is a bottom plan view thereof; FIG. 7 is a front, top, right side perspective view thereof; FIG. 8 is a referential top plan view thereof; FIG. 9 is a cross-sectional view taken along a combination of lines 9A-9B-9C-9D-9E-9F thereof; FIG. 10 is a rear, bottom, left side perspective view thereof; FIG. 11 is a front view of a second embodiment of a redox flow battery cell stack showing our new design; FIG. 12 is a rear view thereof; FIG. 13 is a right side view thereof; FIG. 14 is a left side view thereof; FIG. 15 is a top plan view thereof; FIG. 16 is a bottom plan view thereof; FIG. 17 is a front, top, right side perspective view thereof; FIG. 18 is a referential top plan view thereof; FIG. 19 is a cross-sectional view taken along a combination of lines 19A-19B-19C-19D-19E-19F thereof; and, FIG. 20 is a rear, bottom, left side perspective view thereof.

1 Claim, 16 Drawing Sheets

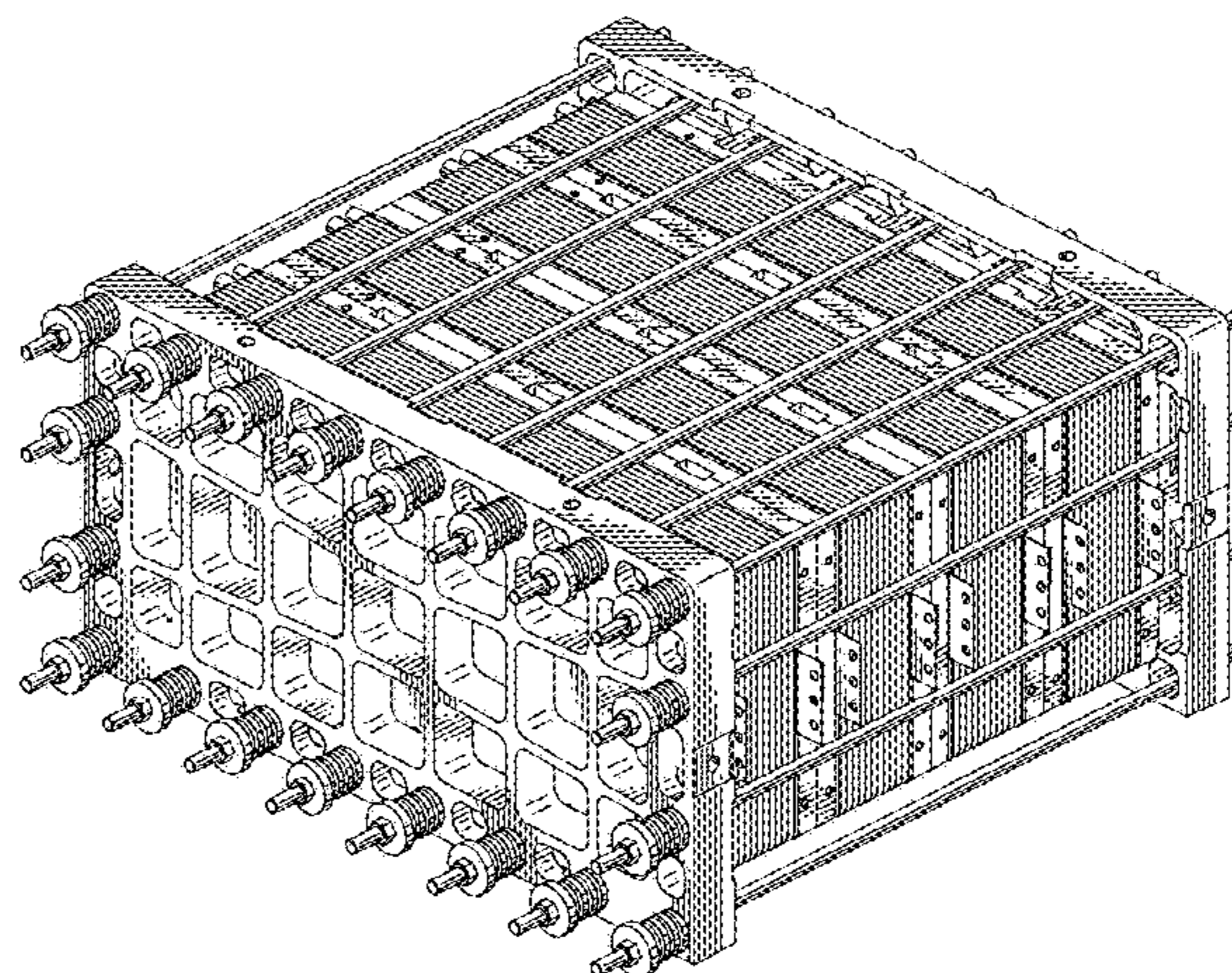
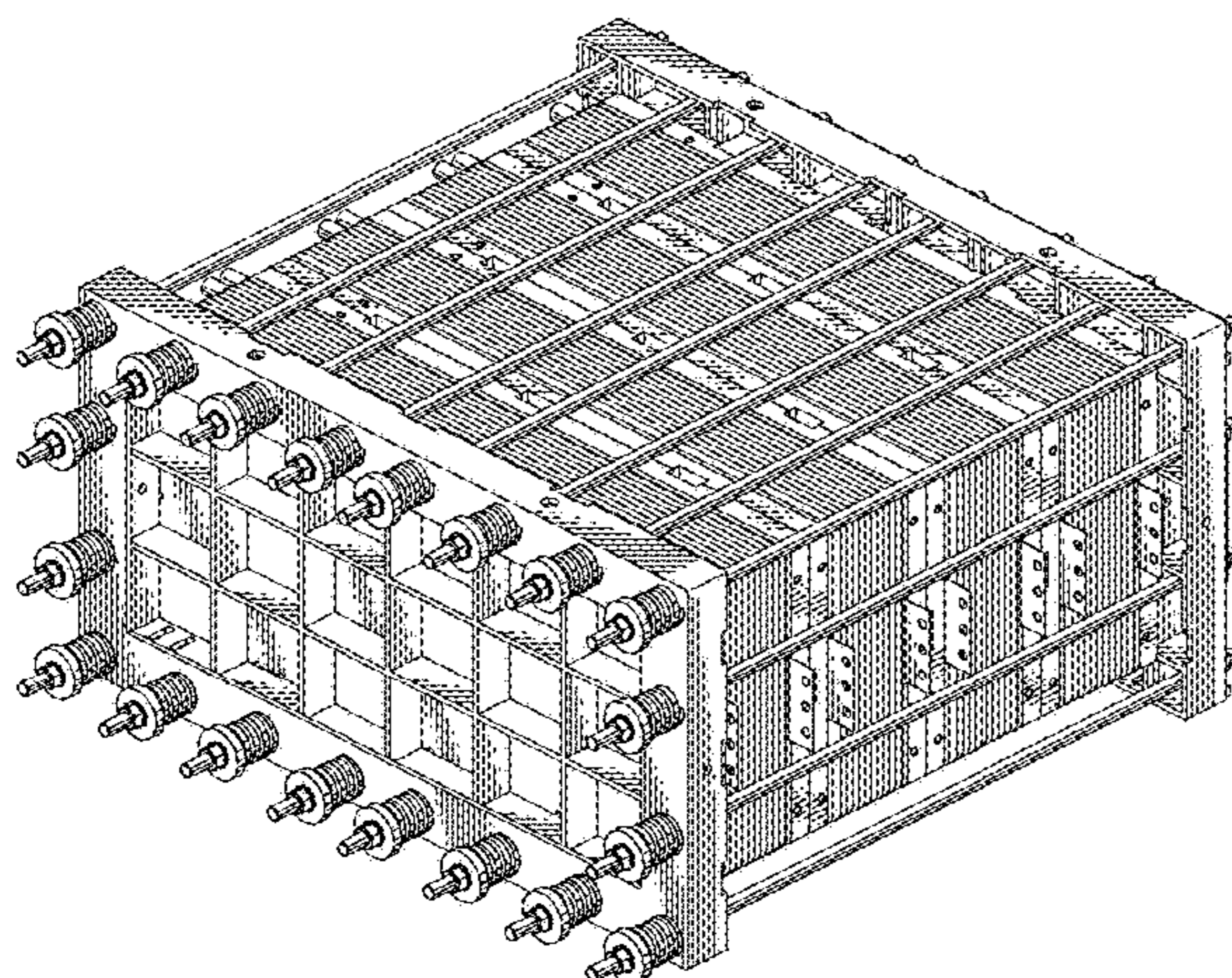

(30) Foreign Application Priority Data

Feb. 4, 2013 (JP) 2013-002138
 Mar. 29, 2013 (JP) 2013-007226
 Mar. 29, 2013 (JP) 2013-007227
 Mar. 29, 2013 (JP) 2013-007228

(58) Field of Classification Search

CPC H01M 8/02; H01M 4/24; H01M 2/04;
 H01M 2/10; H01M 2/12; H01M 10/02;
 H01M 10/04

See application file for complete search history.

(56) References Cited

U.S. PATENT DOCUMENTS

4,615,107 A 10/1986 Kumeta et al.
 D287,360 S * 12/1986 Lehmann D13/184
 D292,576 S * 11/1987 Kump D13/106
 D310,821 S 9/1990 Hulsebus et al.
 5,492,779 A 2/1996 Ronning
 5,618,641 A 4/1997 Arias
 5,789,091 A 8/1998 Wozniczka et al.
 D431,524 S 10/2000 Sugita et al.
 D432,495 S * 10/2000 Sugita D13/103
 6,183,903 B1 2/2001 Campbell et al.
 6,255,015 B1 7/2001 Corrigan et al.
 D458,900 S * 6/2002 Carter D13/104
 6,555,267 B1 4/2003 Broman et al.

6,569,561 B1 * 5/2003 Kimura H01M 2/0237
 429/120
 6,572,999 B1 6/2003 Stocchiero
 6,761,992 B1 * 7/2004 Marukawa H01M 2/1077
 429/159
 7,670,719 B2 3/2010 Nakaishi et al.
 D623,127 S * 9/2010 Seyama D13/104
 D658,579 S * 5/2012 Miyawaki D13/104
 8,512,889 B1 * 8/2013 Ahn H01M 2/1077
 429/96
 D699,669 S 2/2014 Kasaba et al.
 8,828,588 B2 9/2014 Lim
 9,017,869 B2 4/2015 Nakaishi et al.
 D731,411 S 6/2015 Nakaishi
 D756,912 S * 5/2016 Sato D13/104
 D780,692 S * 3/2017 Hopponen D13/110
 D783,529 S * 4/2017 Hoffman D13/110
 2012/0121950 A1 * 5/2012 Lim H01M 2/1211
 429/88
 2012/0208061 A1 8/2012 Sahu et al.
 2012/0244404 A1 * 9/2012 Obasih B60L 3/0046
 429/99
 2013/0252045 A1 * 9/2013 Park H01M 2/1016
 429/82
 2014/0356683 A1 * 12/2014 Kim H01M 2/1077
 429/120
 2015/0236385 A1 * 8/2015 Park F28F 3/08
 429/120
 2016/0036021 A1 * 2/2016 Hoshino H01M 2/1077
 429/99

* cited by examiner

FIG.1

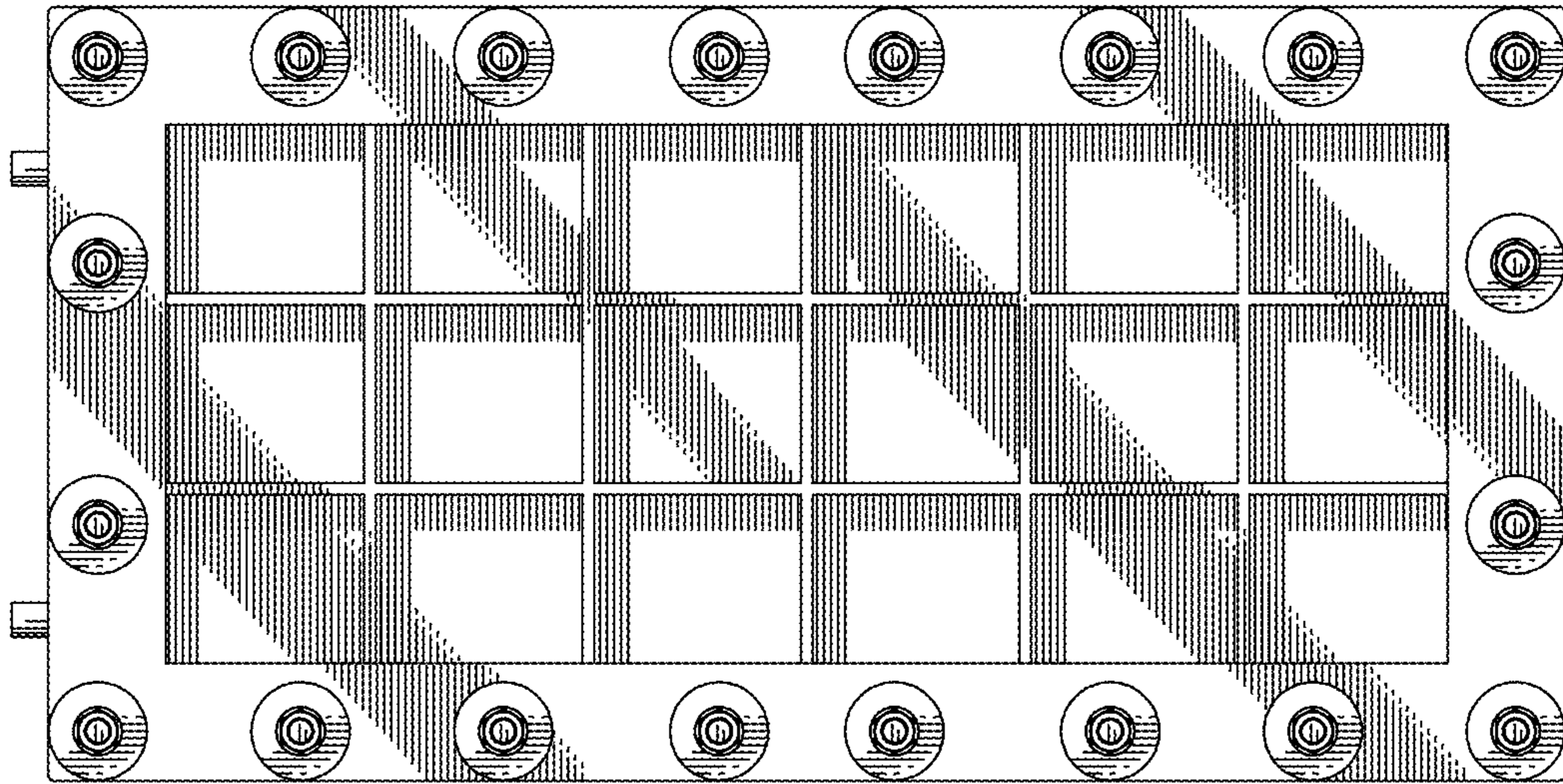

FIG.2

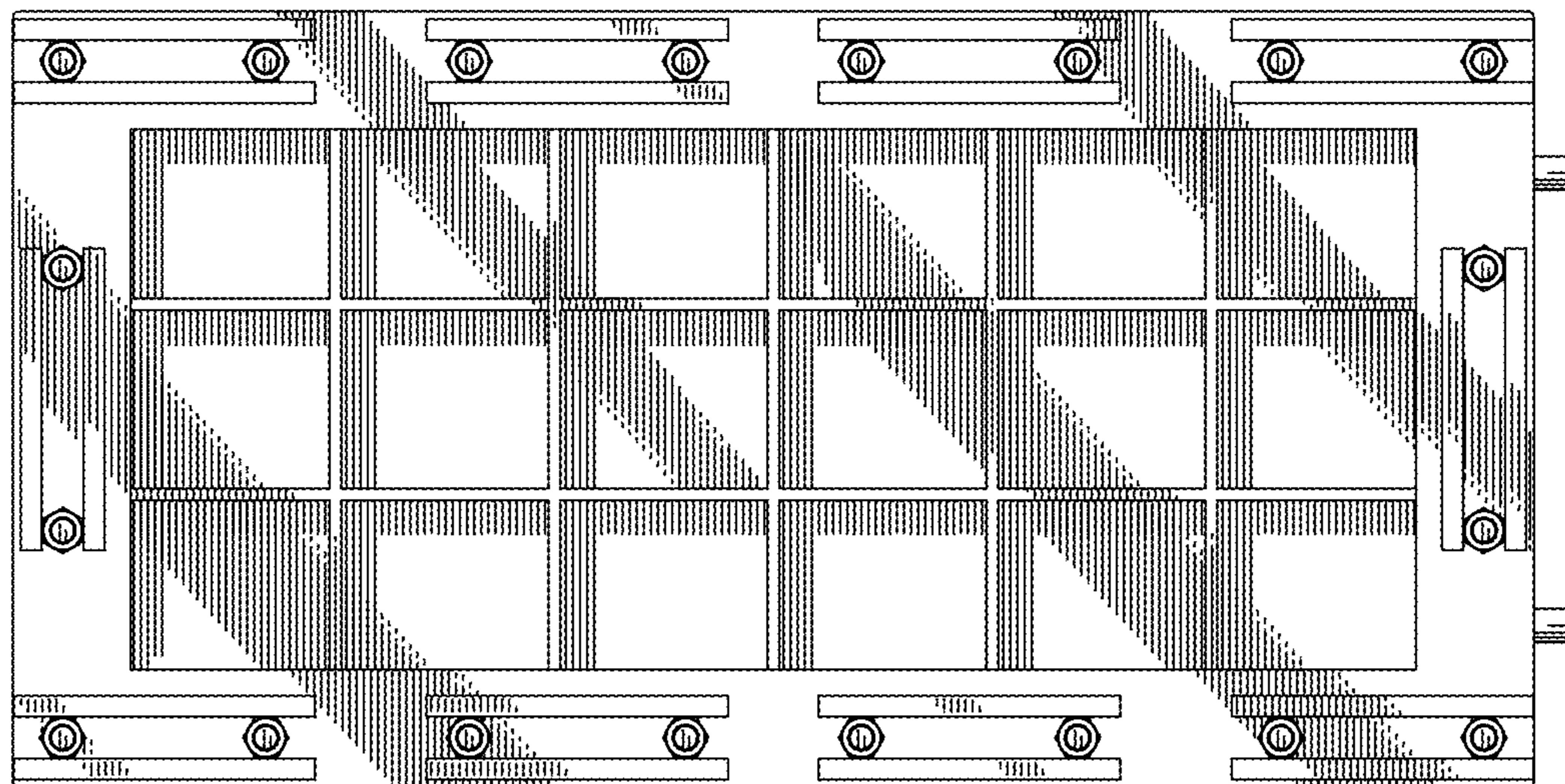

FIG.3

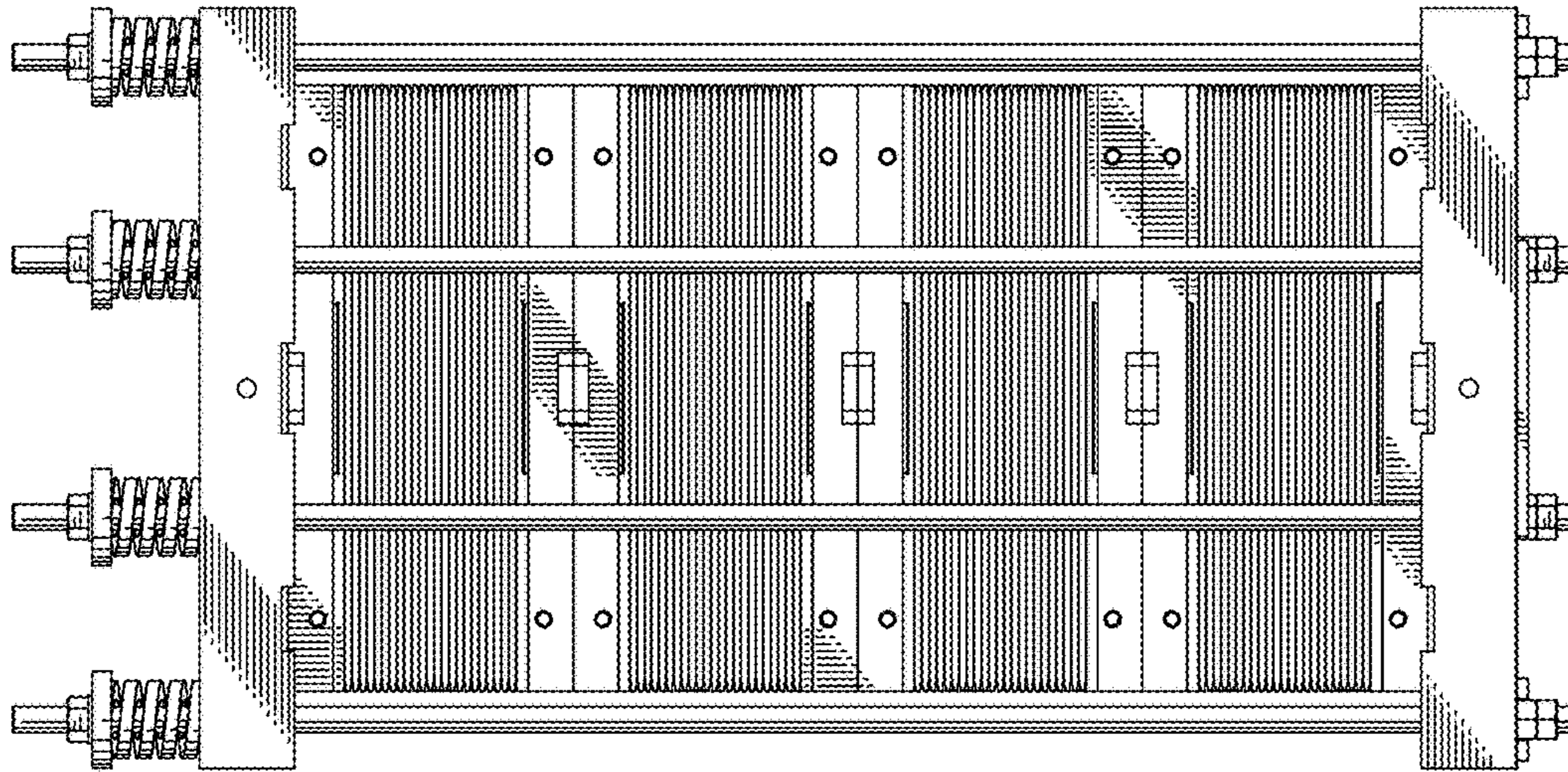

FIG.4

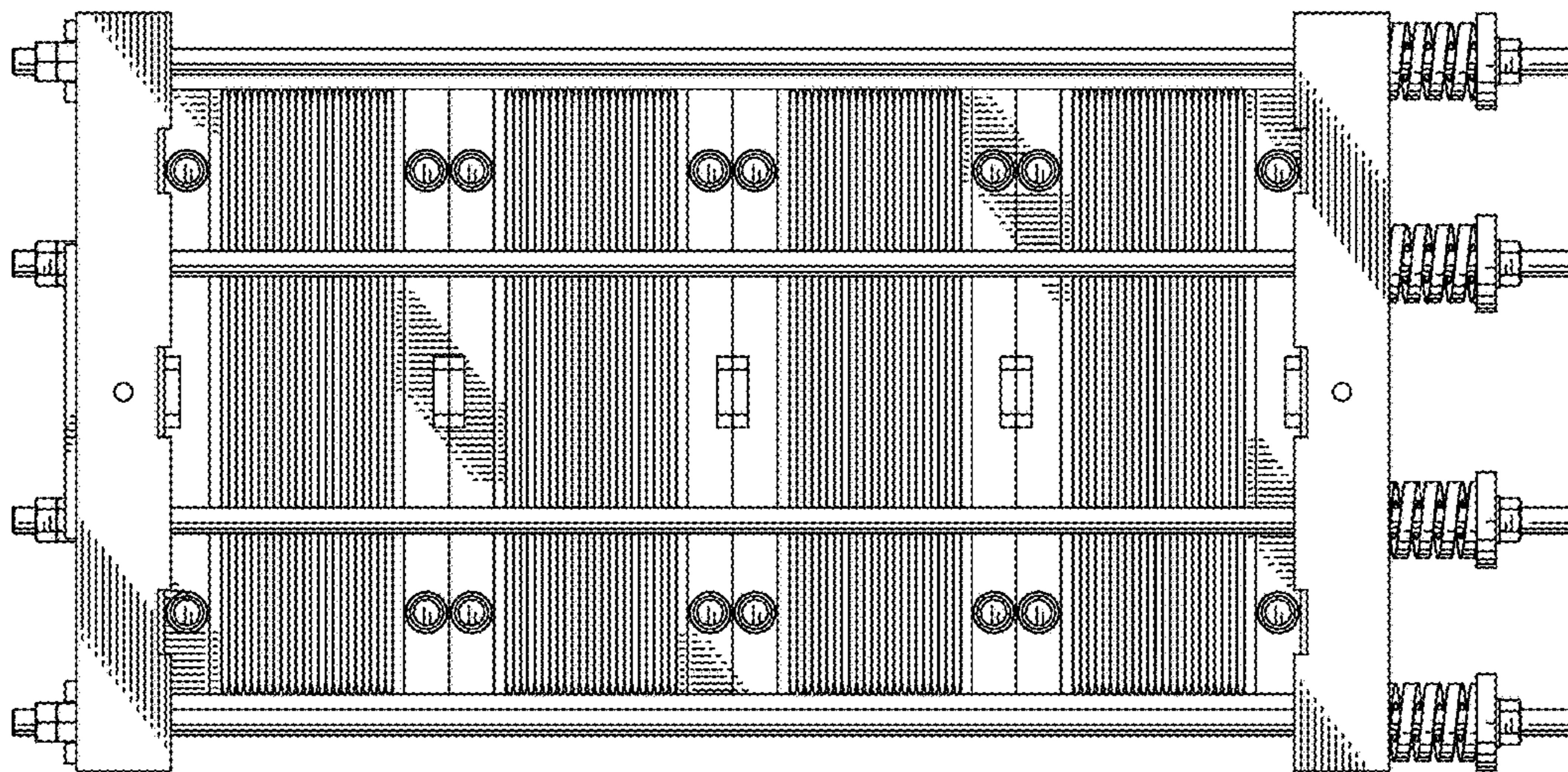

FIG.5

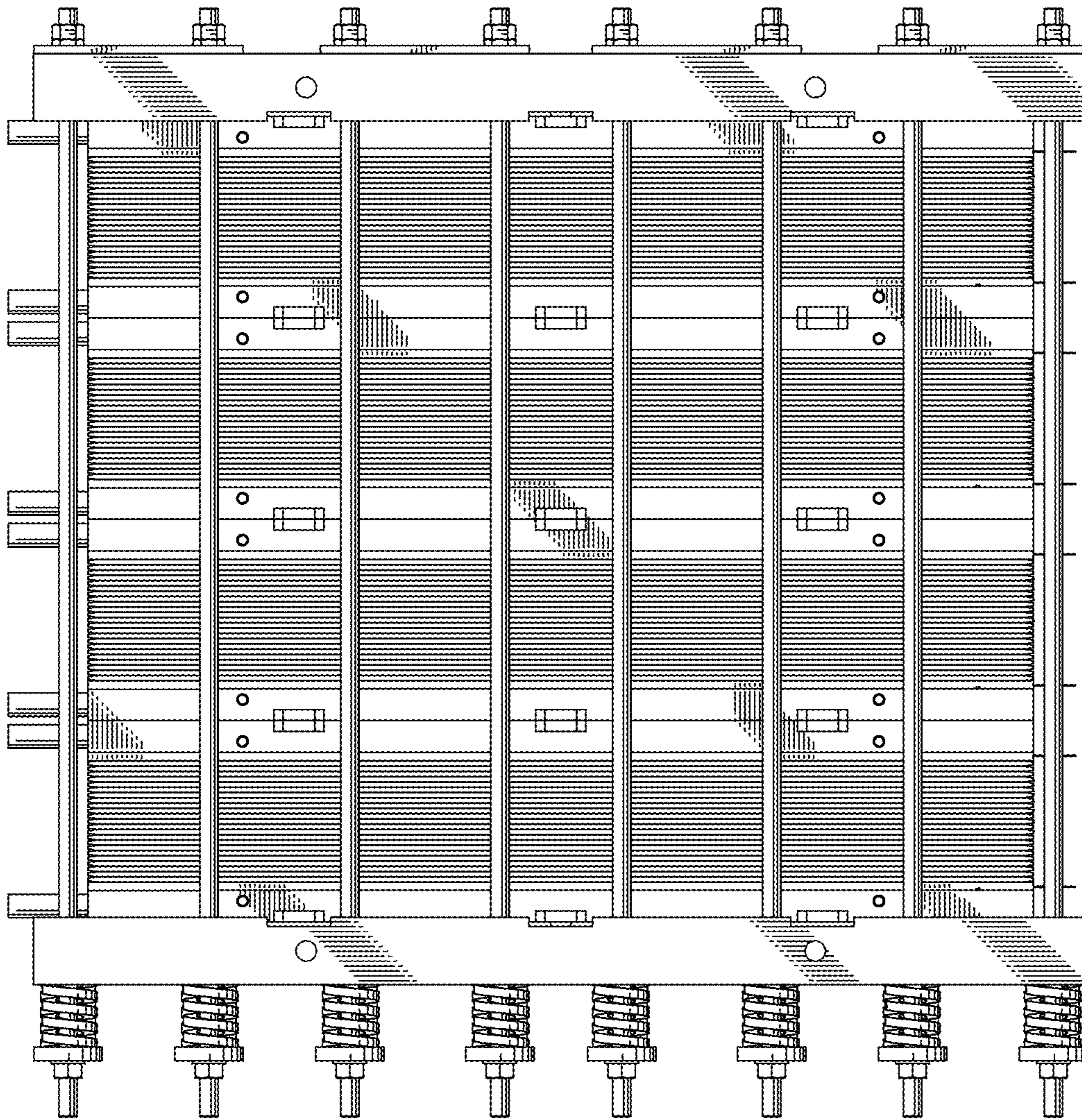

FIG.6

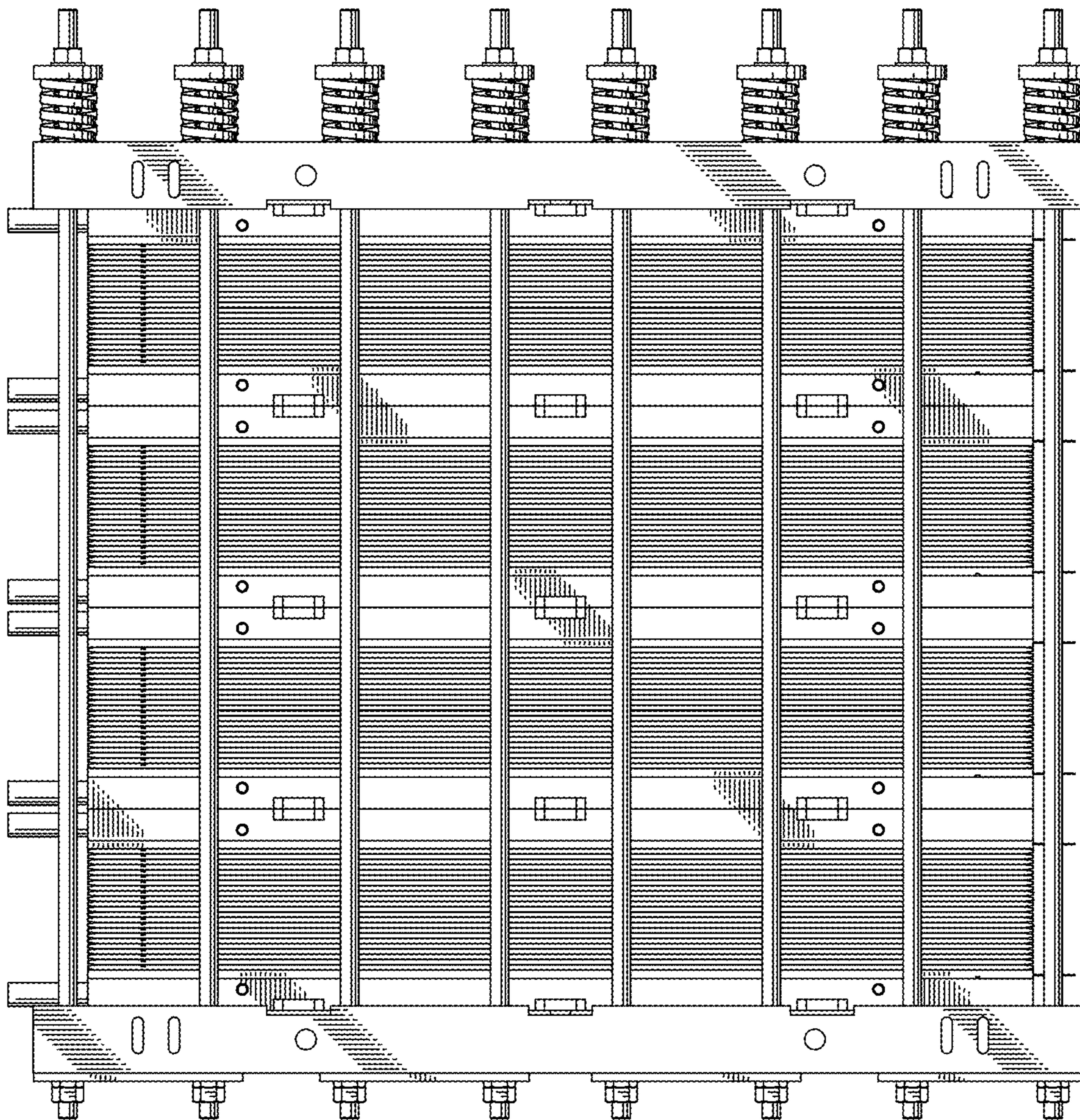

FIG.7

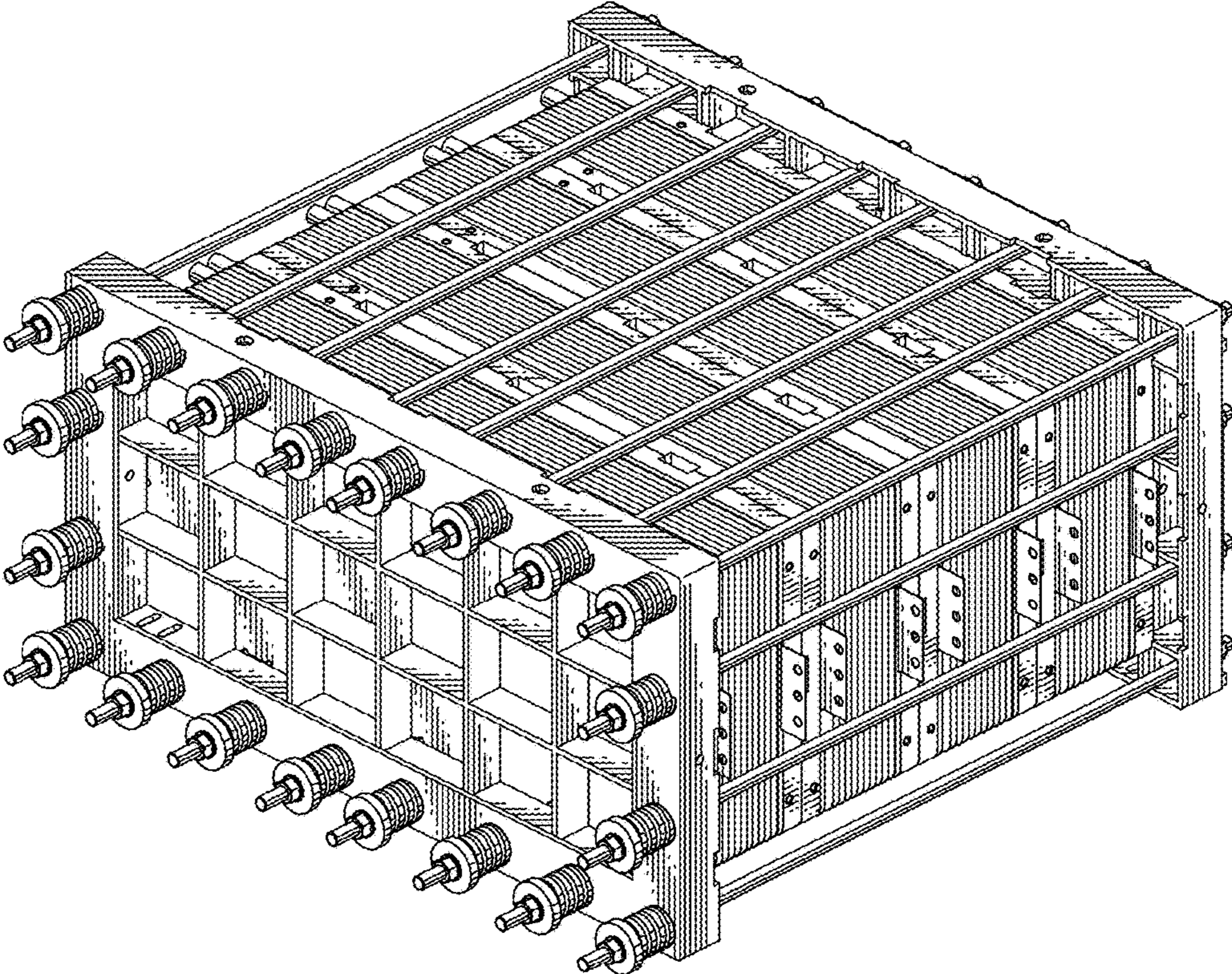

FIG.8

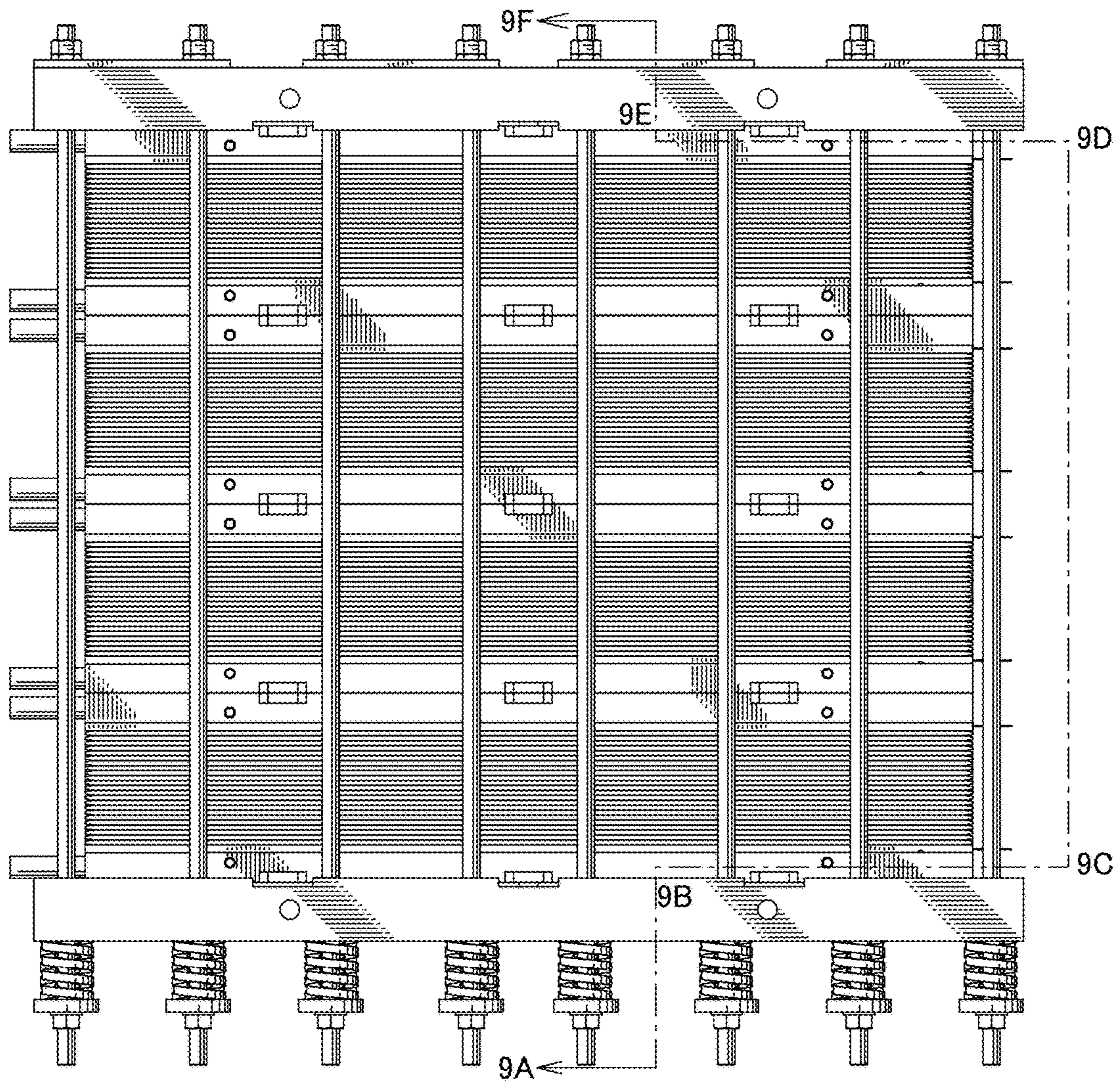

FIG. 9

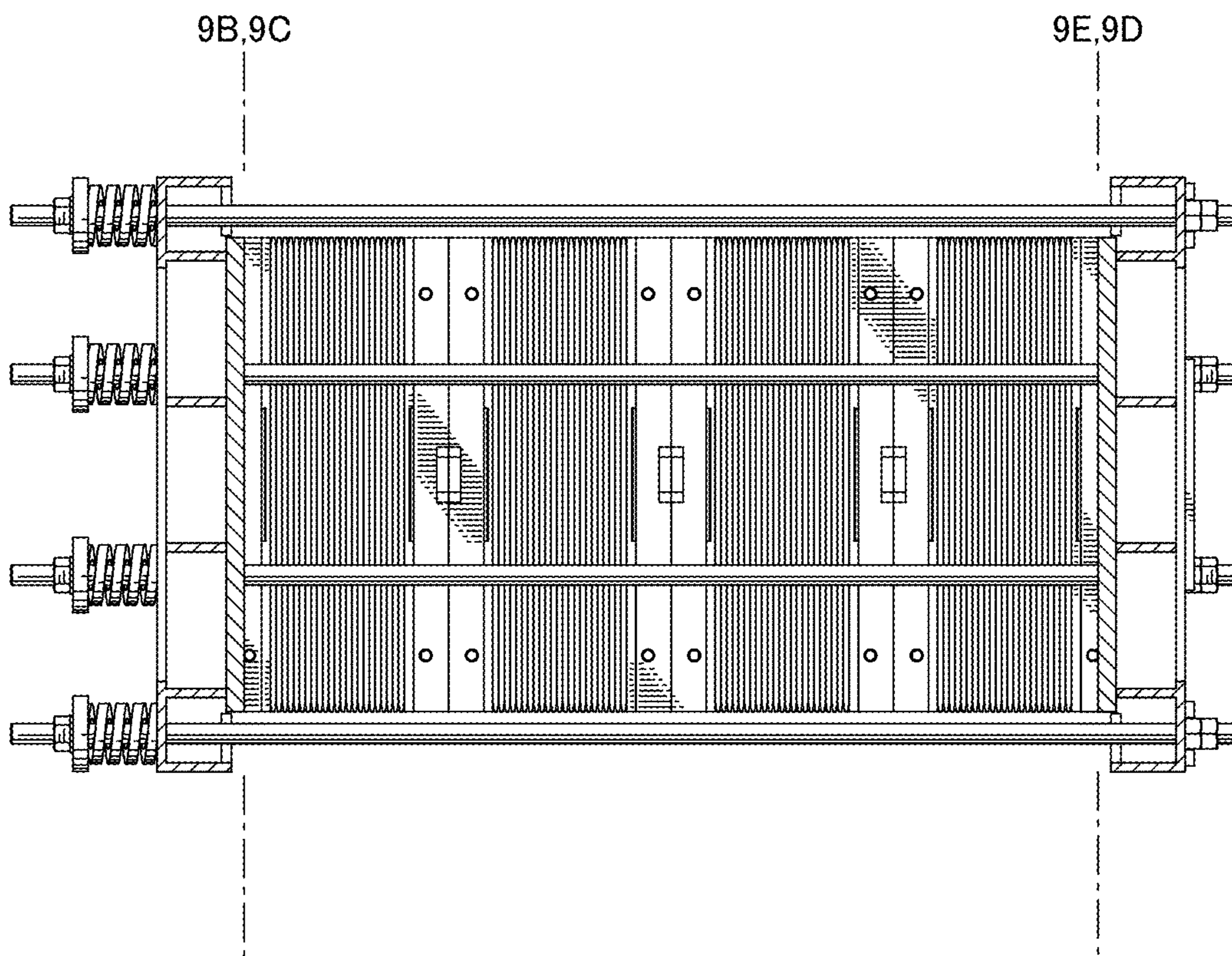

FIG.10

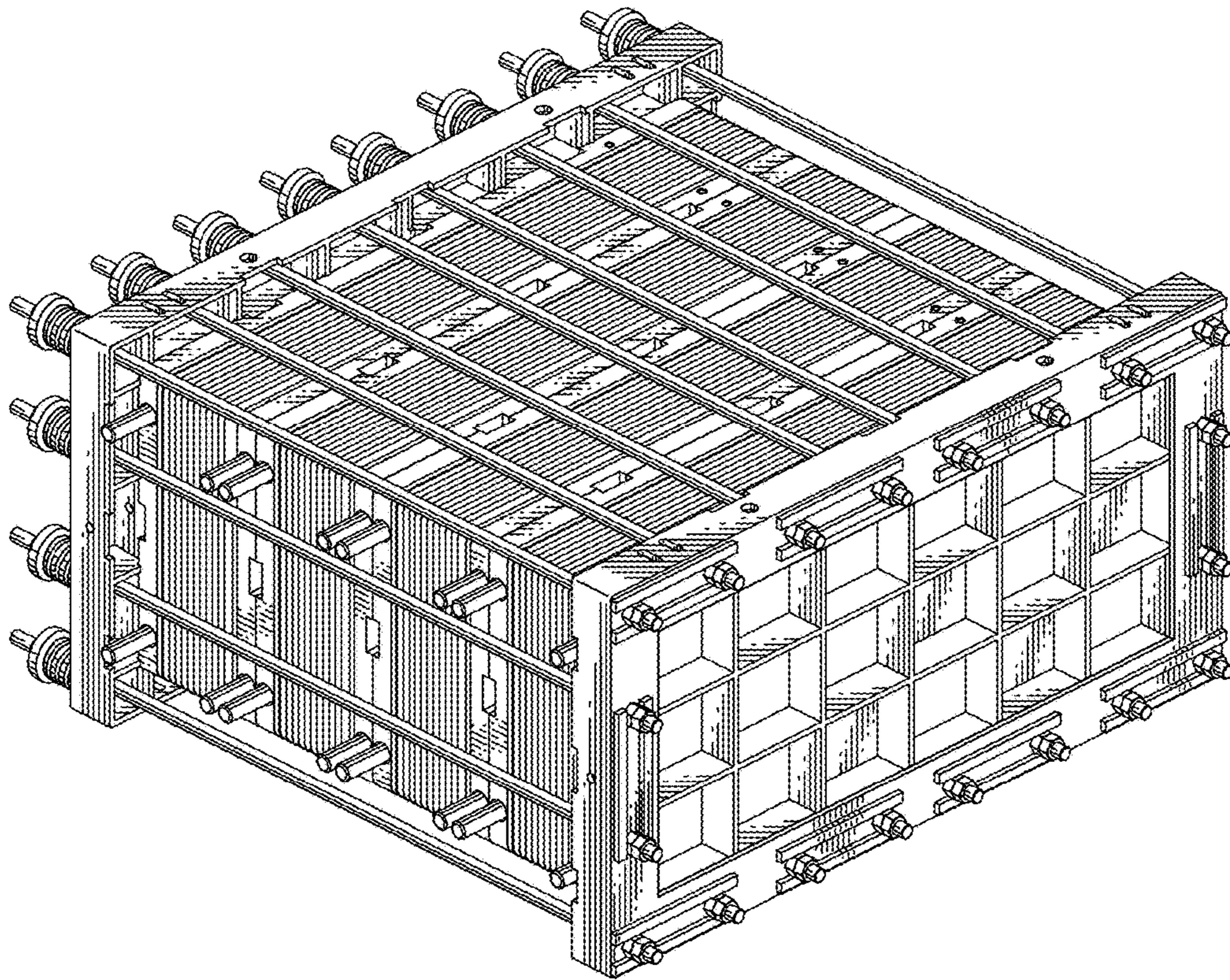

FIG.11

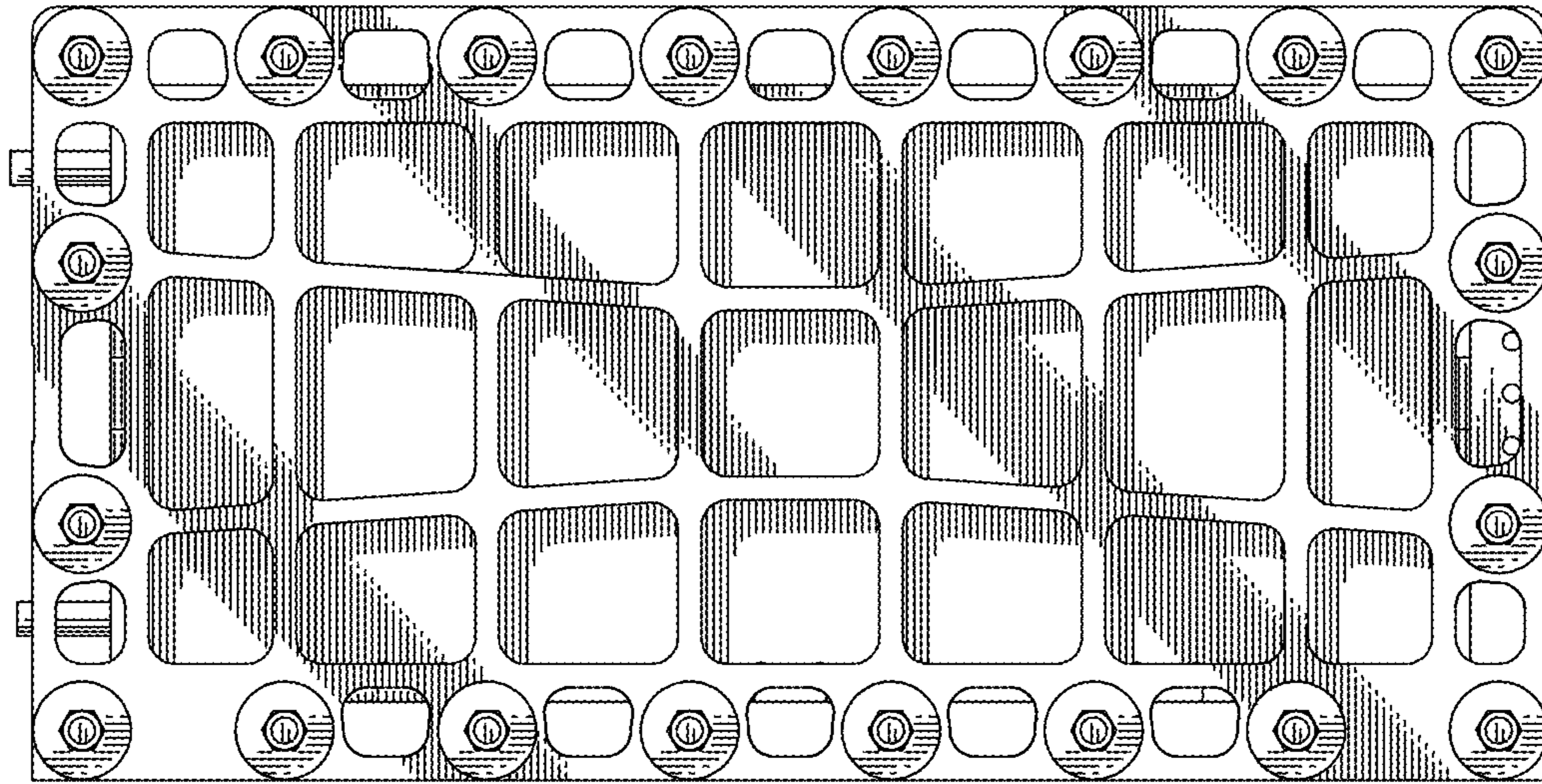

FIG.12

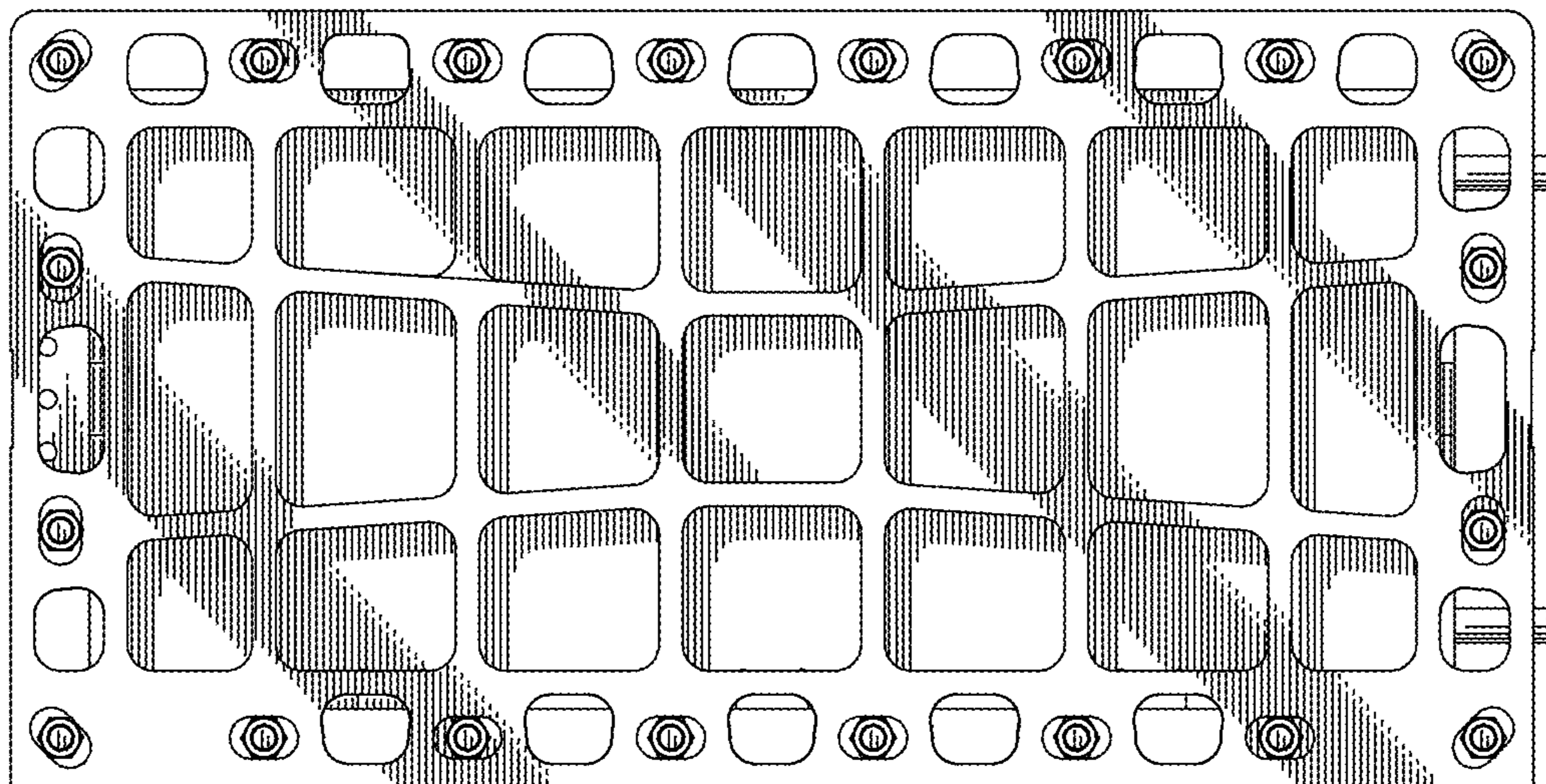

FIG.13

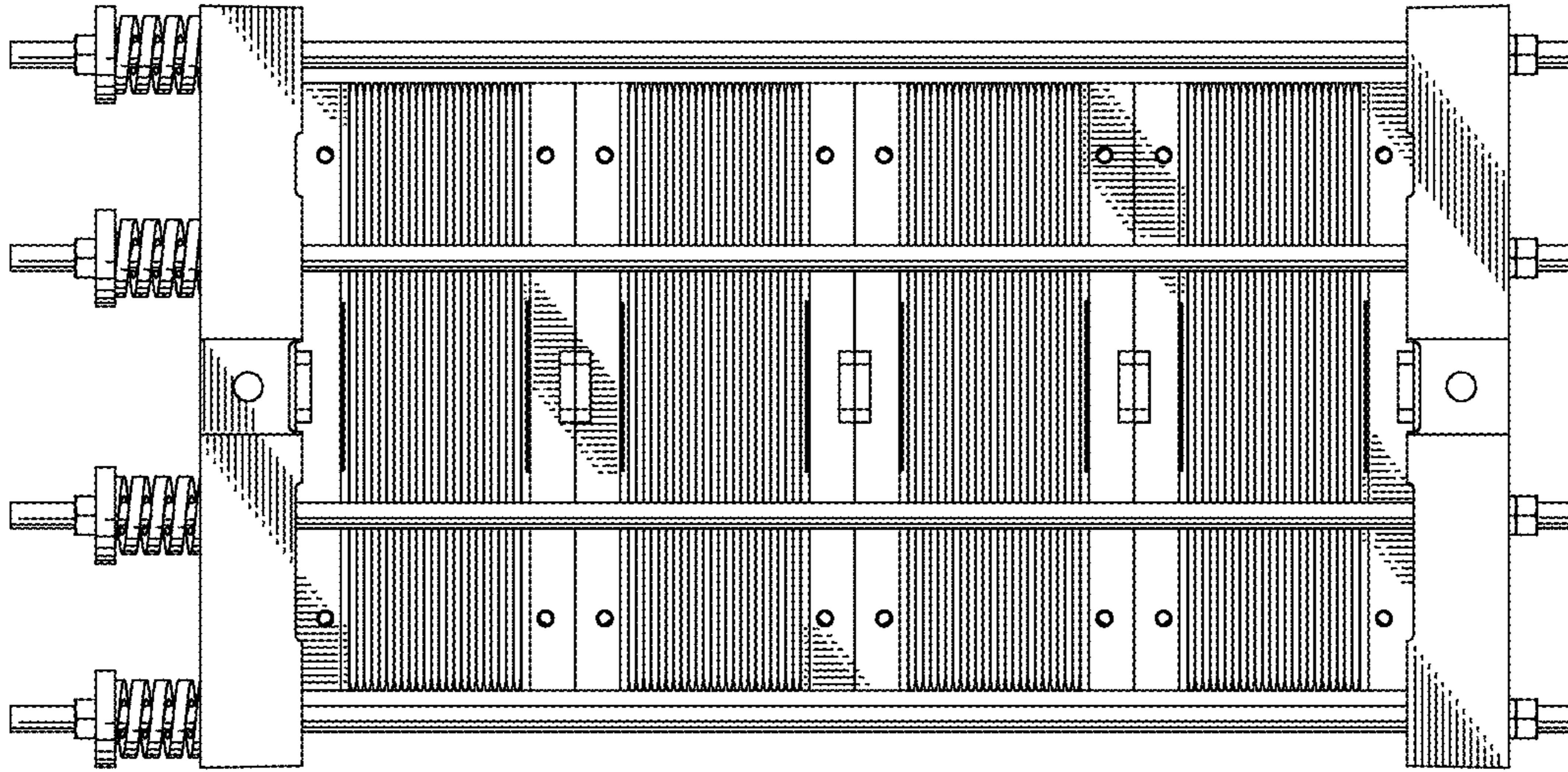

FIG.14

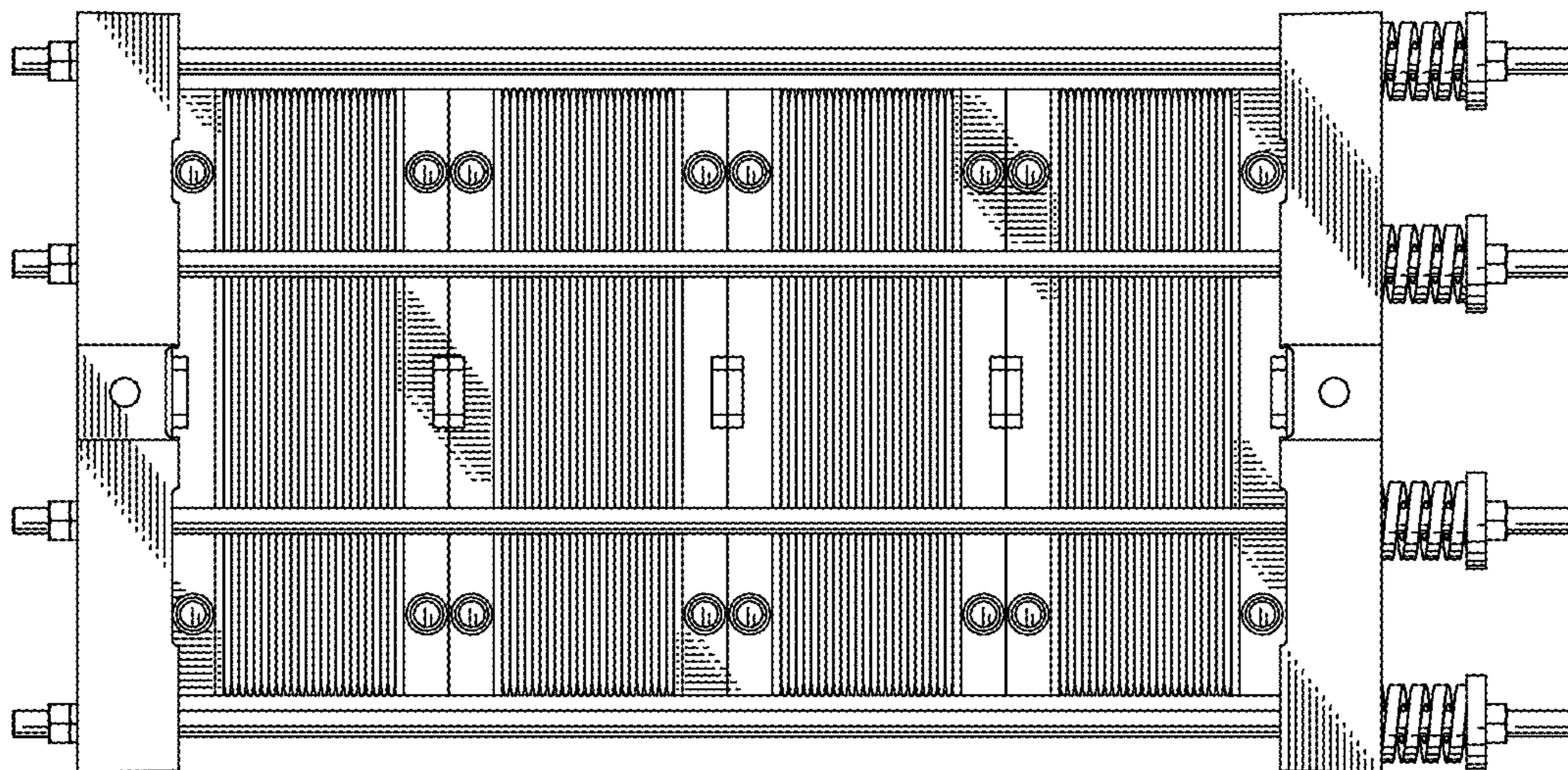

FIG.15

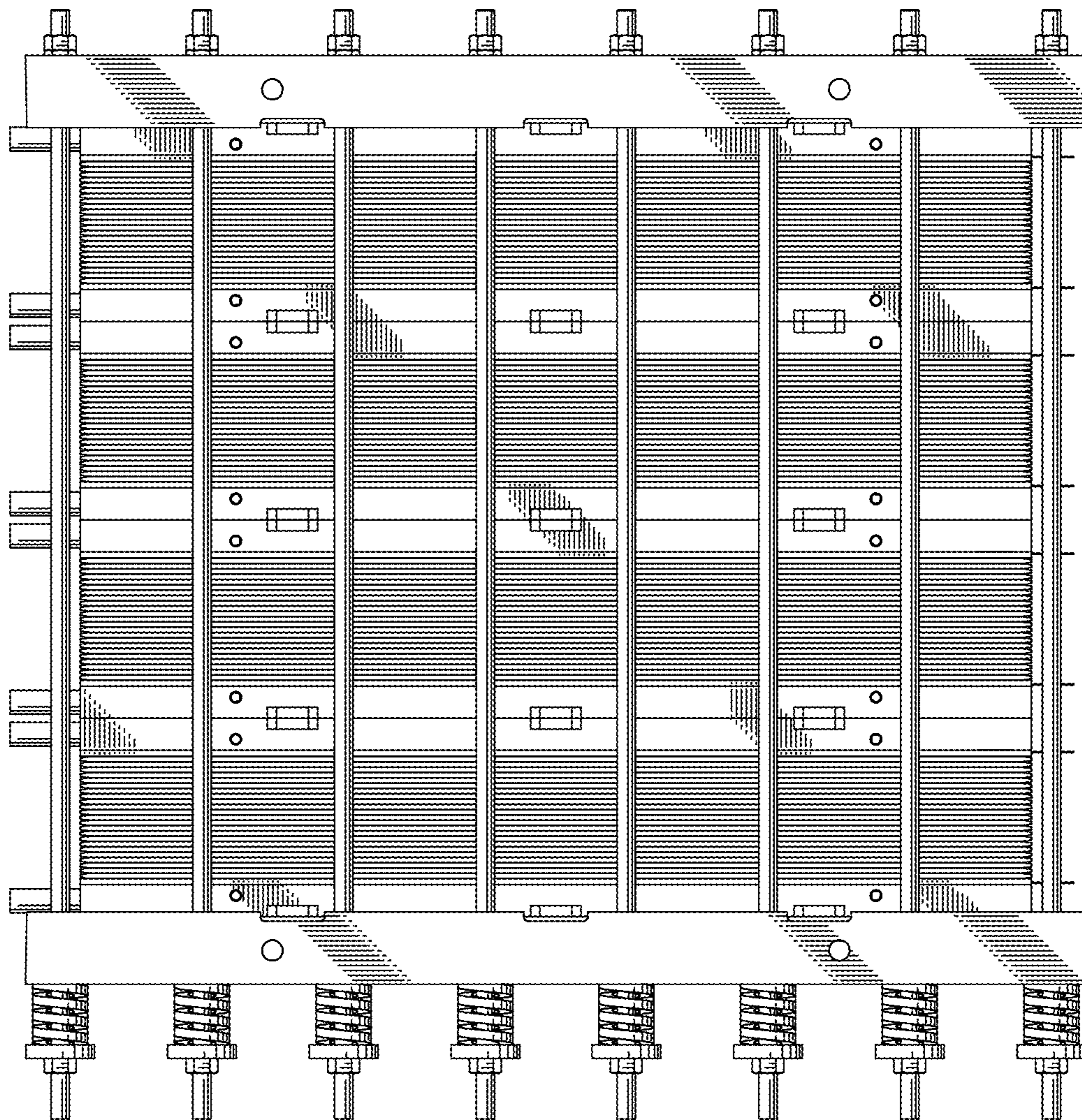

FIG.16

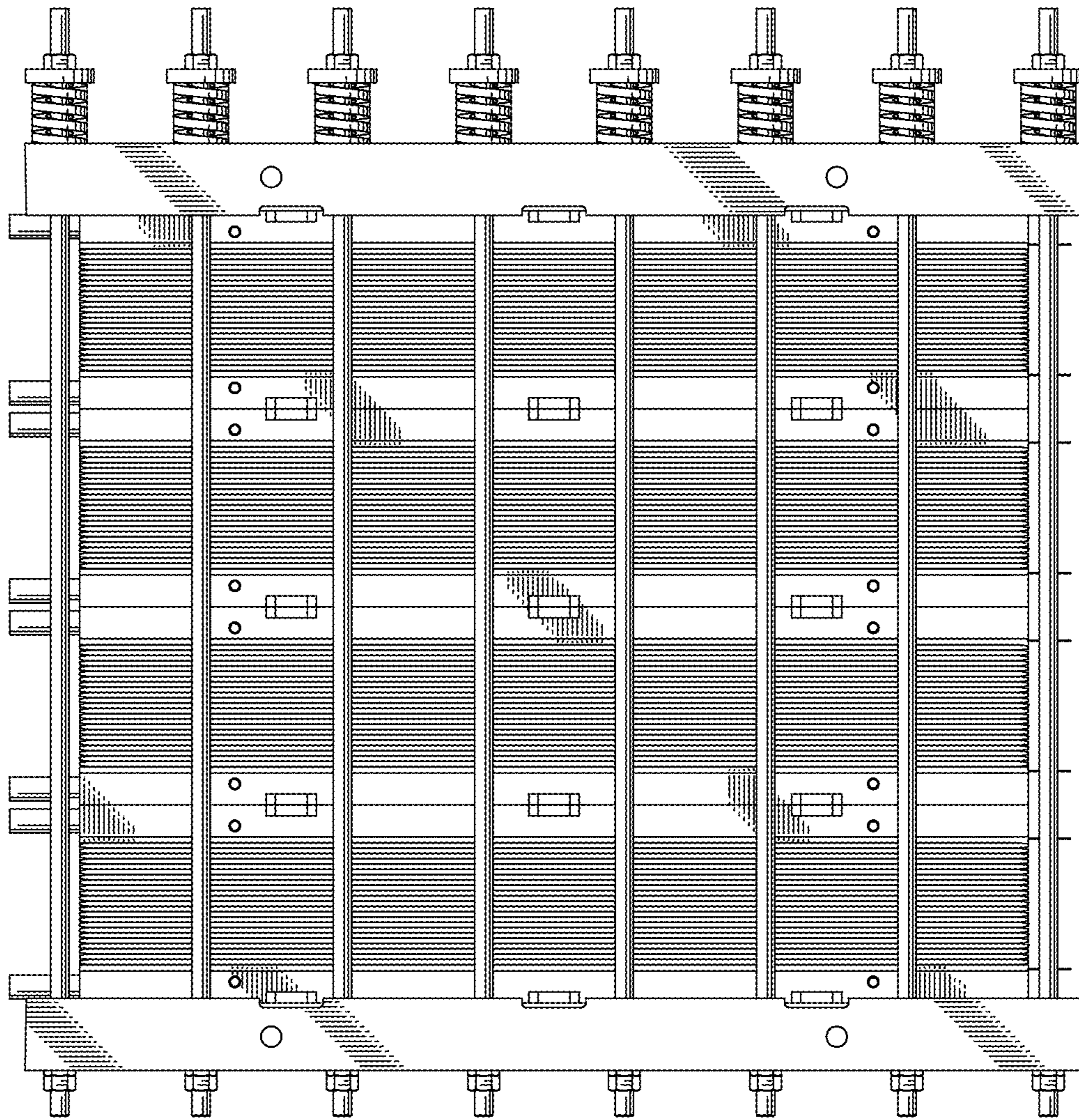

FIG.17

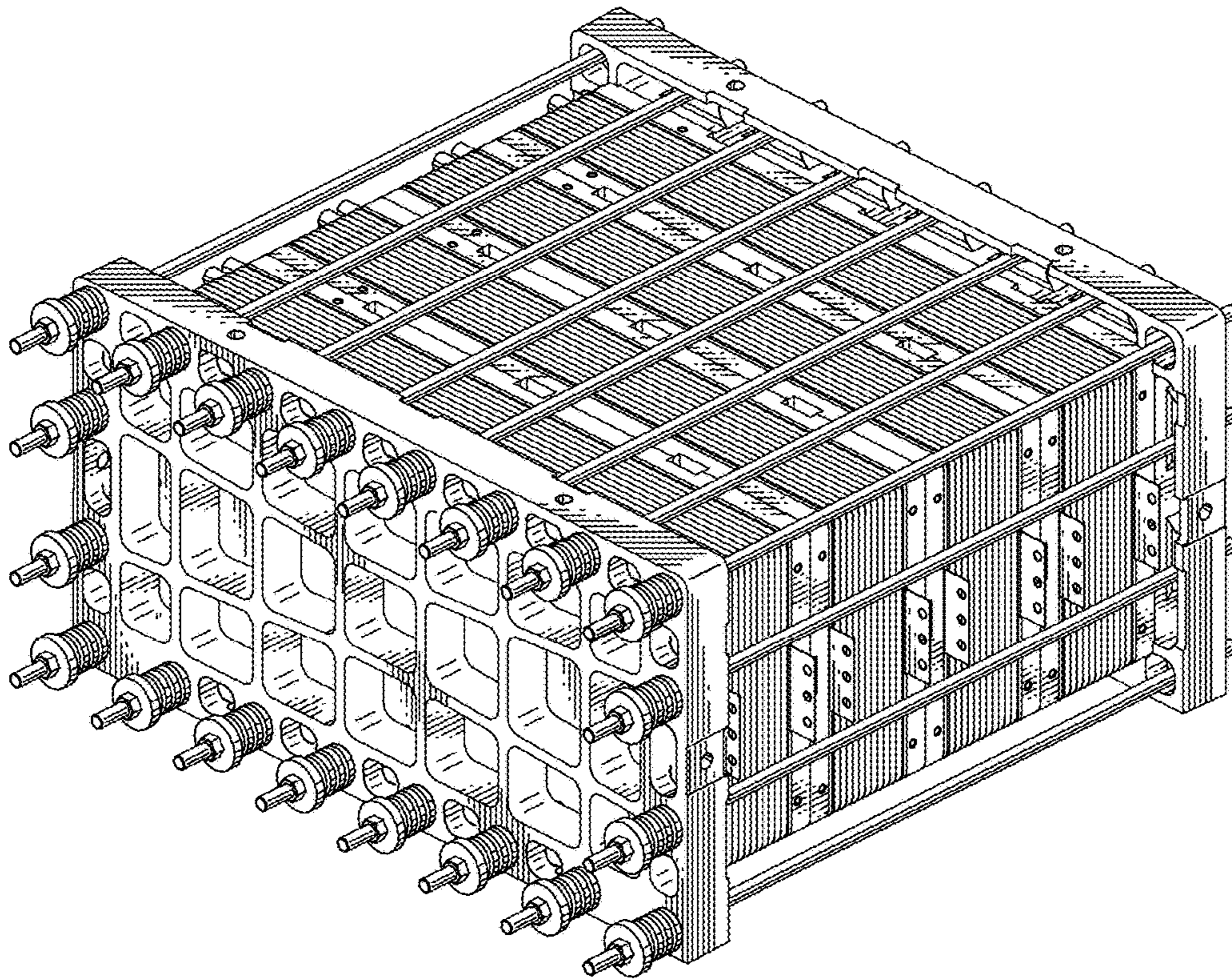

FIG.18

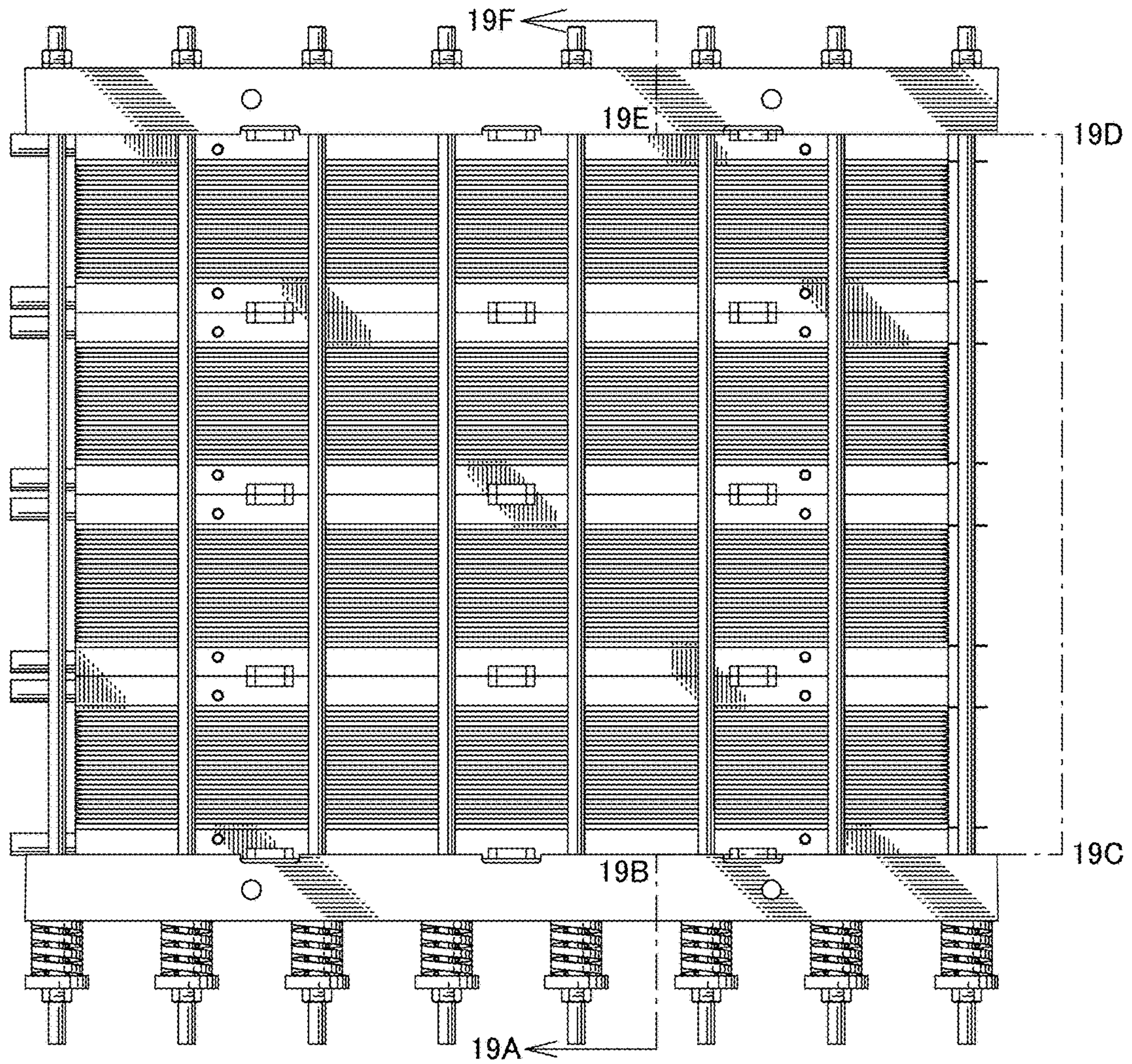

FIG.19

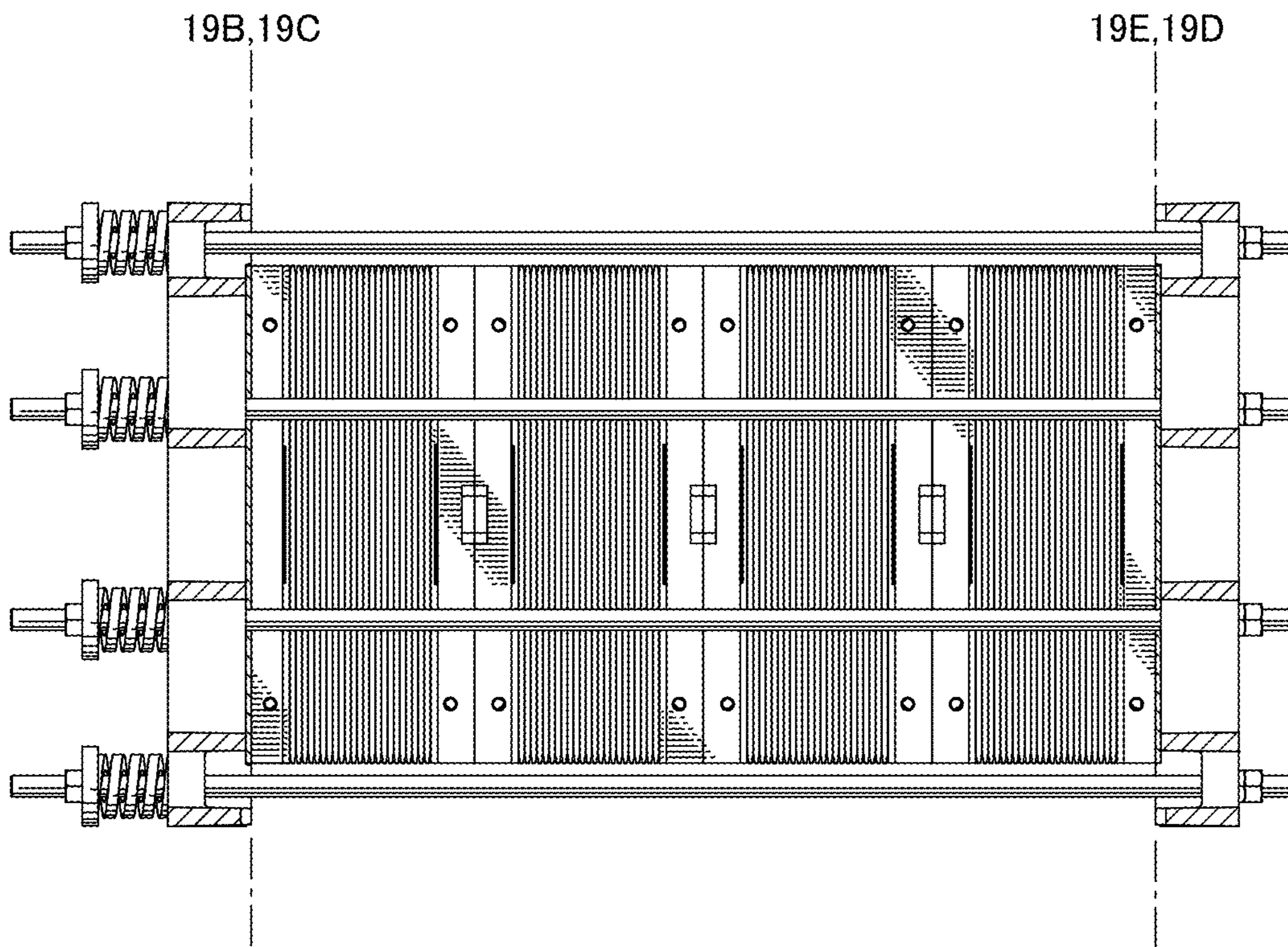

FIG.20

