



US00D795173S

(12) **United States Design Patent**  
**Hayashi**

(10) **Patent No.:** **US D795,173 S**

(45) **Date of Patent:** **\*\* Aug. 22, 2017**

(54) **TIRE TREAD**

(71) Applicant: **BRIDGESTONE CORPORATION**,  
Tokyo (JP)

(72) Inventor: **Shintaro Hayashi**, Tokyo (JP)

(73) Assignee: **BRIDGESTONE CORPORATION**,  
Chuo-ku, Tokyo (JP)

(\*\*) Term: **15 Years**

(21) Appl. No.: **29/570,300**

(22) Filed: **Jul. 7, 2016**

(30) **Foreign Application Priority Data**

Jan. 8, 2016 (JP) ..... 2016-000352

(51) **LOC (10) Cl.** ..... **12-15**

(52) **U.S. Cl.**  
USPC ..... **D12/588**

(58) **Field of Classification Search**

USPC ..... D12/553, 559, 564, 565, 588, 594, 595,  
D12/600, 601, 604

CPC ..... B60C 11/0306; B60C 11/0311; B60C  
2011/0388

See application file for complete search history.

(56) **References Cited**

**U.S. PATENT DOCUMENTS**

D293,664 S \* 1/1988 Hayakawa ..... D12/595  
D301,133 S \* 5/1989 Tsuda ..... D12/588  
D304,557 S \* 11/1989 Ochiai ..... D12/588  
D377,635 S \* 1/1997 Numata ..... D12/595

D402,943 S \* 12/1998 Albert ..... D12/588  
D451,455 S \* 12/2001 Helt ..... D12/600  
D511,741 S \* 11/2005 Cazin-Bourguignon .... D12/601  
D583,308 S \* 12/2008 Ludwig ..... D12/588  
D591,224 S \* 4/2009 Ludwig ..... D12/588  
D616,356 S \* 5/2010 Ohara ..... D12/588  
D637,143 S \* 5/2011 Ohara ..... D12/588  
D674,741 S \* 1/2013 Mathonet ..... D12/588  
D686,973 S \* 7/2013 Otani ..... D12/588  
D740,215 S \* 10/2015 Wang ..... D12/601  
D761,192 S \* 7/2016 Dixon ..... D12/594

**FOREIGN PATENT DOCUMENTS**

KR 30-0726324 S 1/2014

\* cited by examiner

*Primary Examiner* — Robert M Spear

(74) *Attorney, Agent, or Firm* — Sughrue Mion, PLLC

(57) **CLAIM**

The ornamental design for a tire tread, as shown and described.

**DESCRIPTION**

FIG. 1 is a perspective view of a tire tread showing my design;

FIG. 2 is a front view thereof;

FIG. 3 is a top view thereof;

FIG. 4 is a right side view thereof;

FIG. 5 is a fragmentary enlarged front view showing the details of the tread thereof;

FIG. 6 is a section view taken along line 6-6 in FIG. 5; and, FIG. 7 is a section view taken along line 7-7 in FIG. 5.

The broken lines in the drawings show environment, and thus form no part of the claimed design.

**1 Claim, 7 Drawing Sheets**

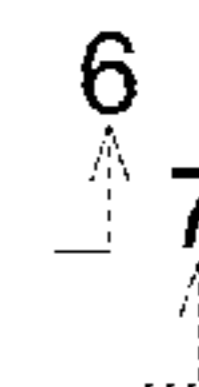
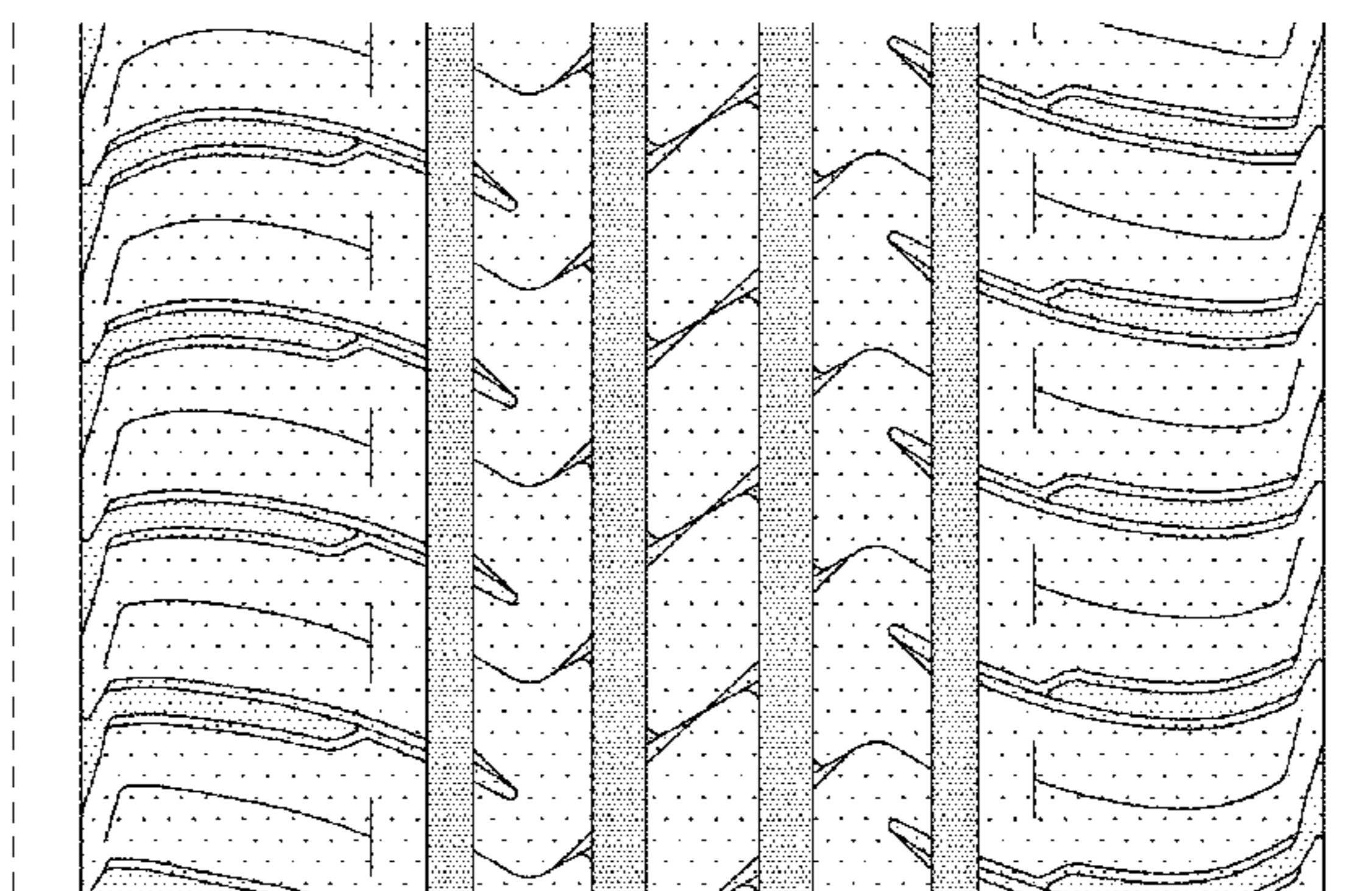
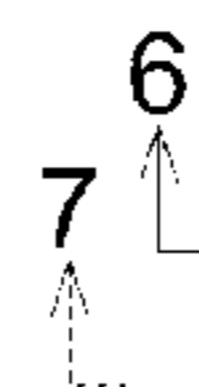
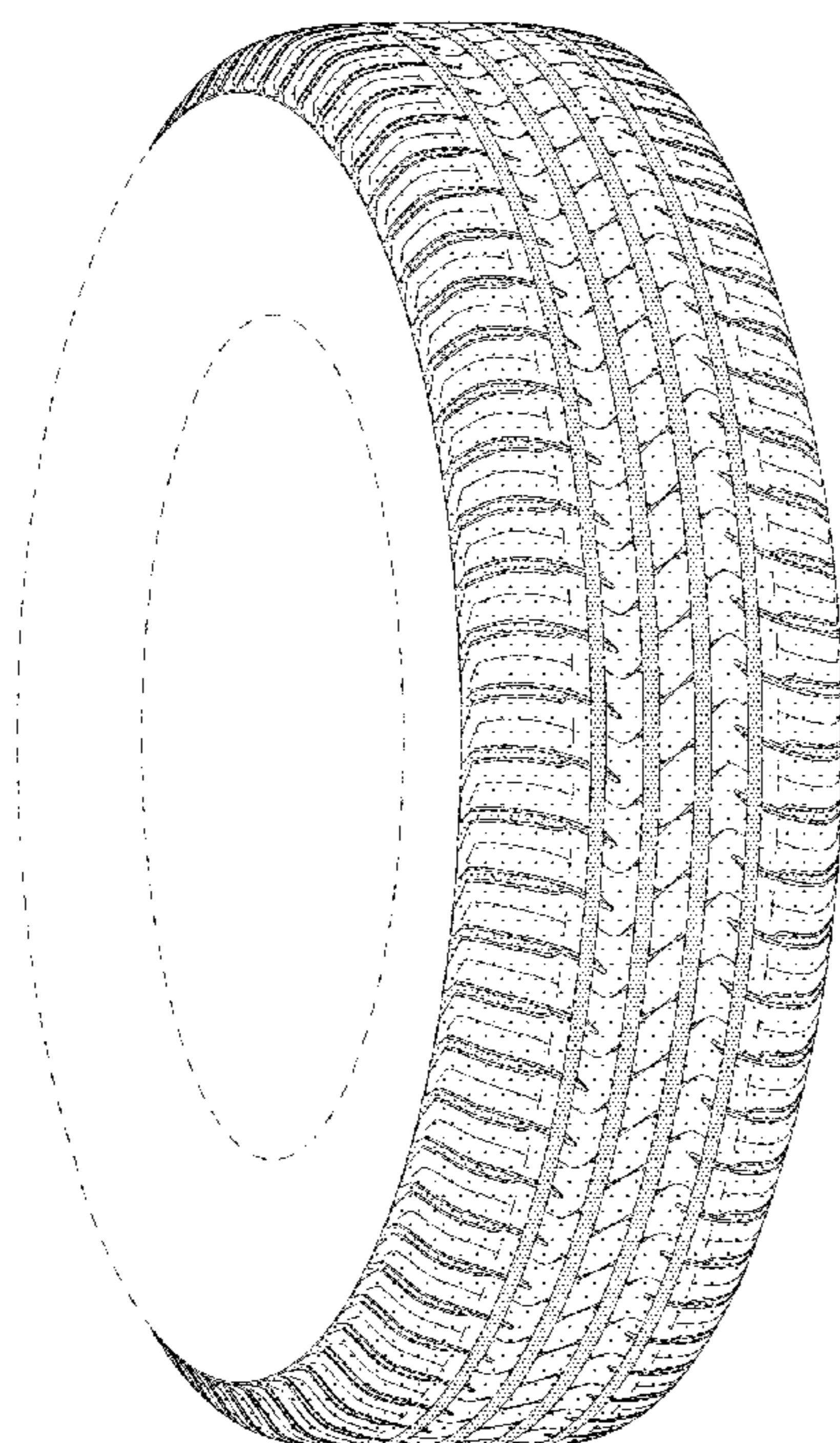

*FIG. 1*

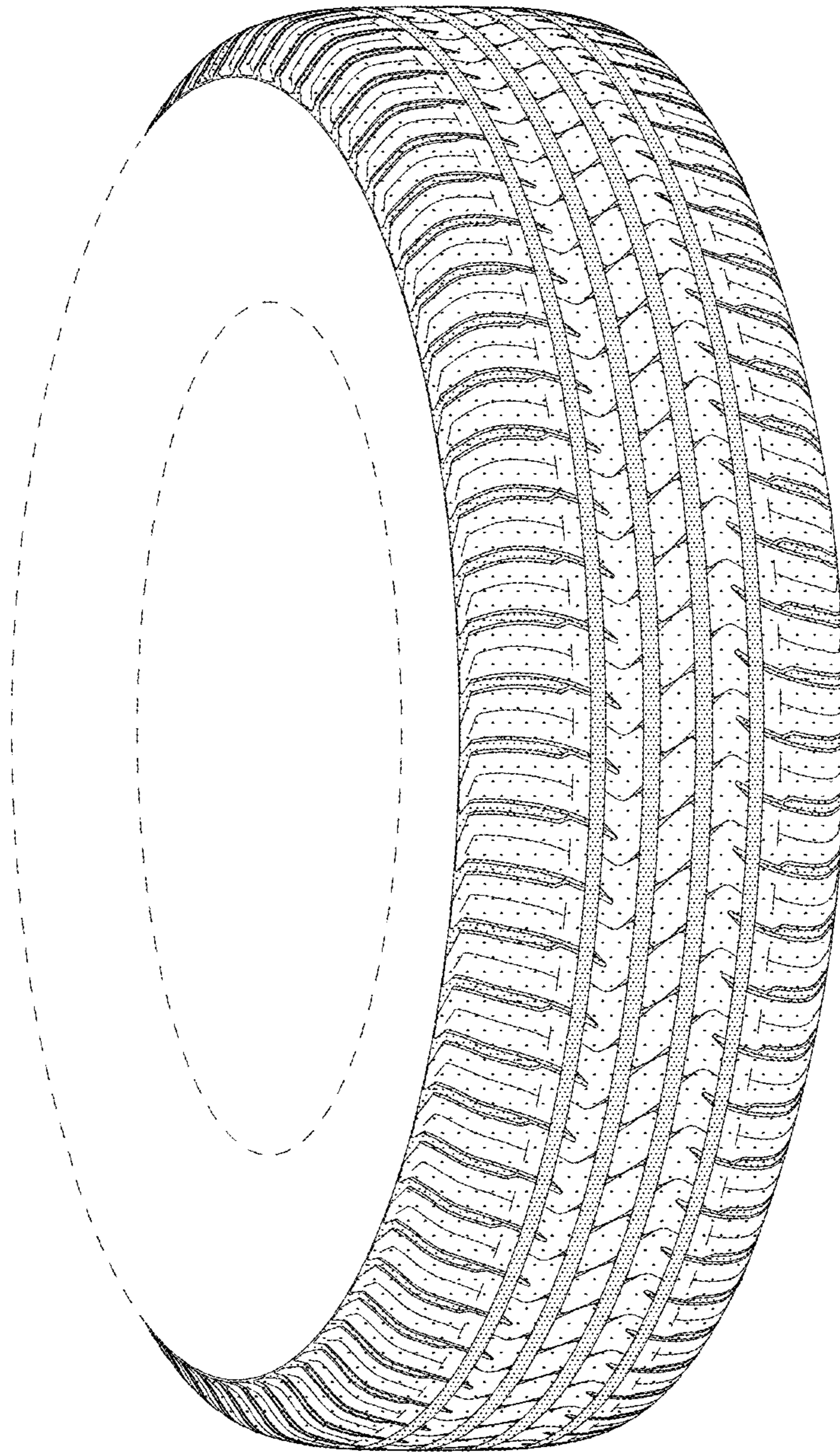

*FIG. 2*

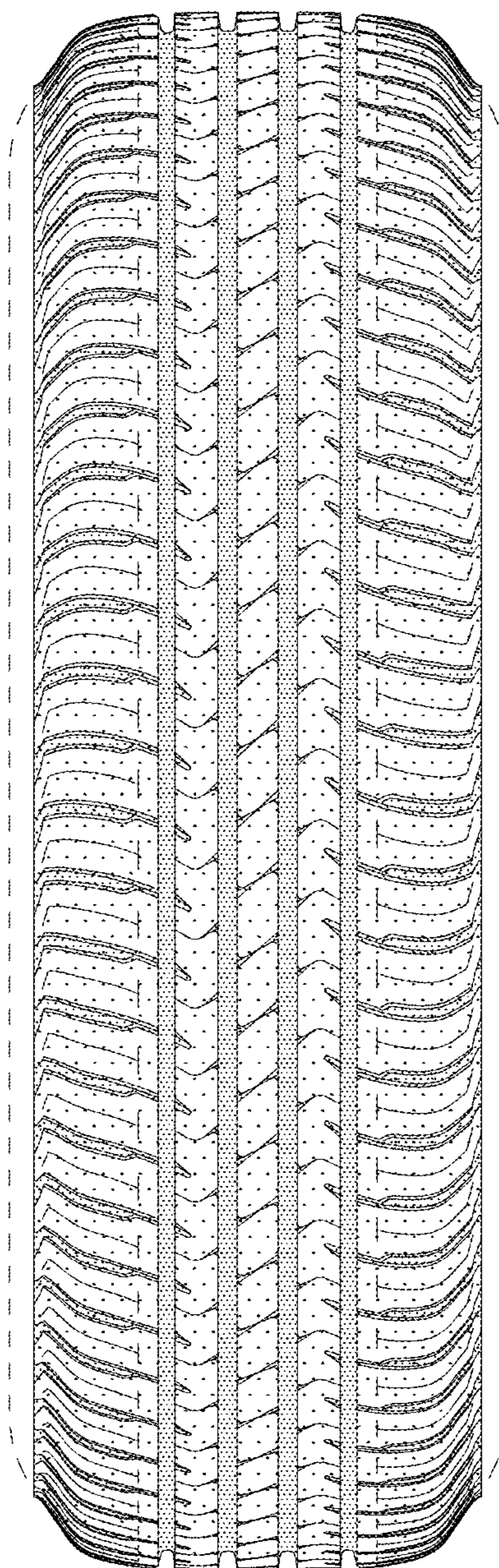

*FIG. 3*

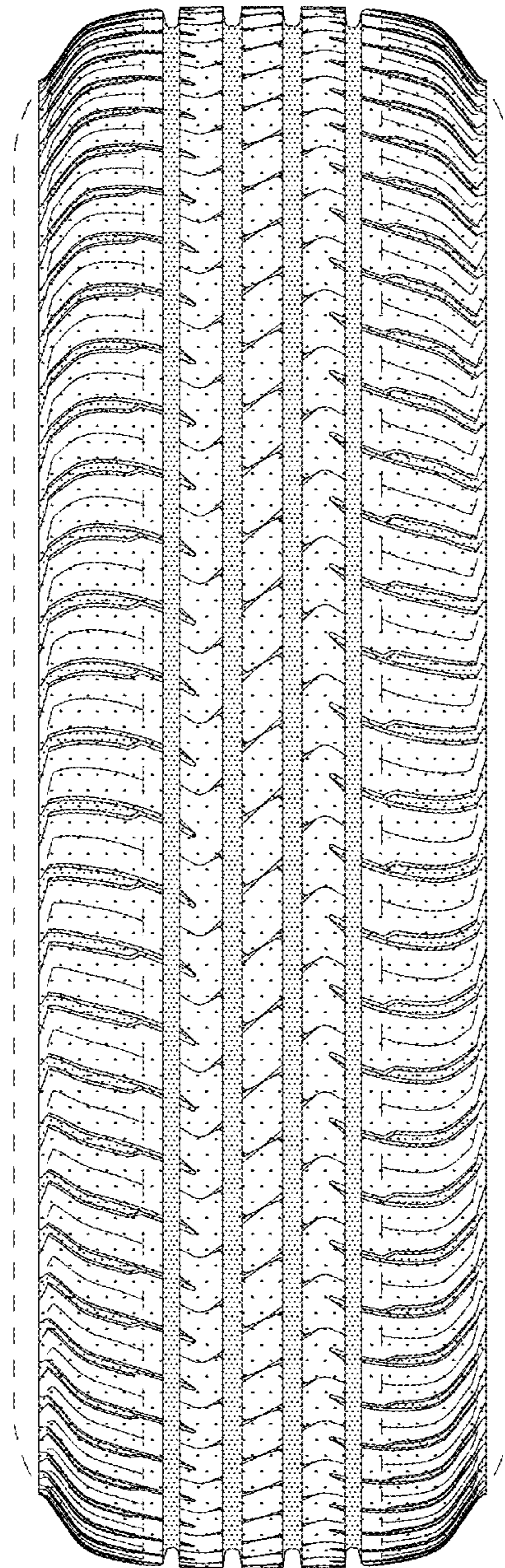

*FIG. 4*

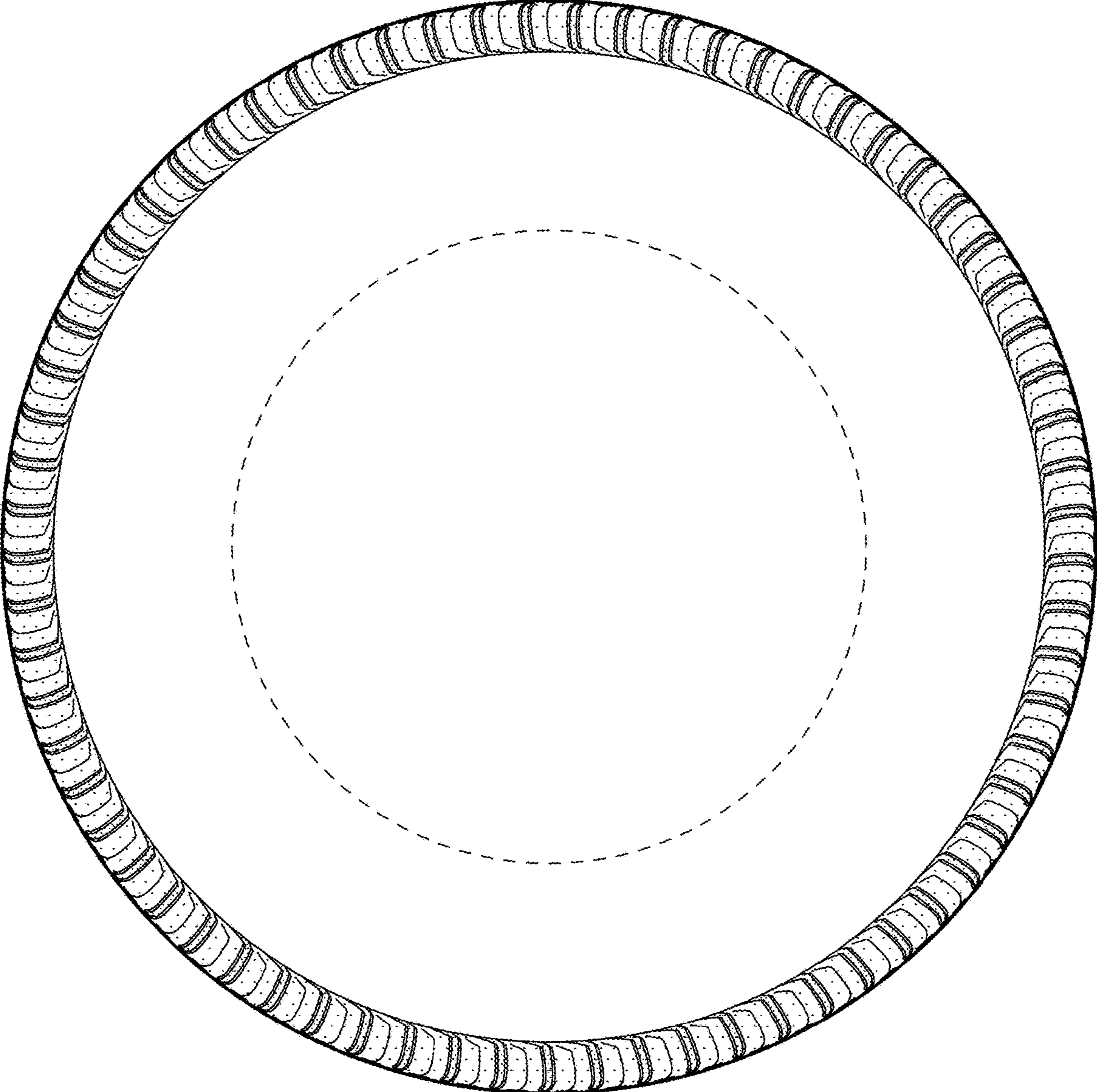

*FIG. 5*

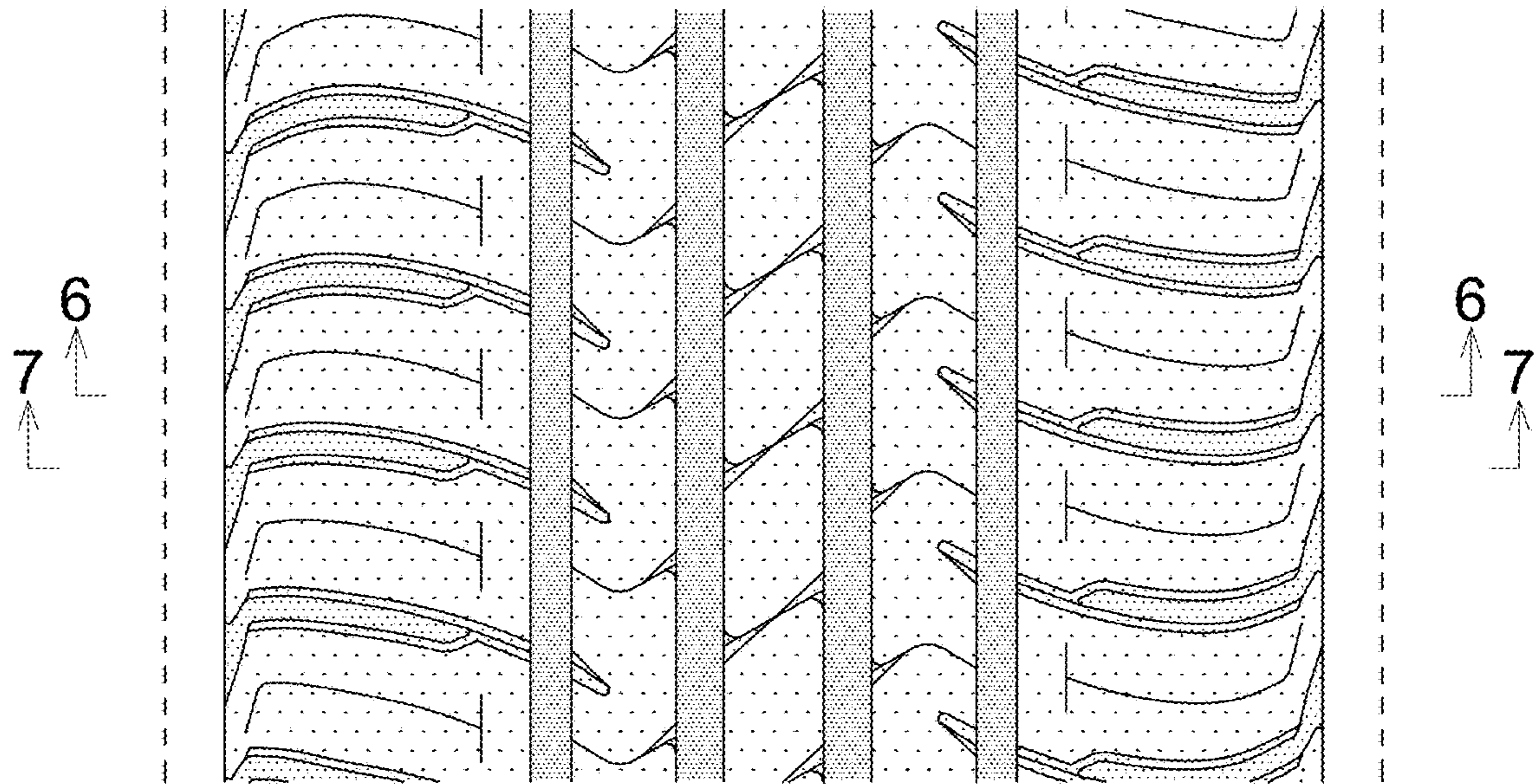

*FIG. 6*

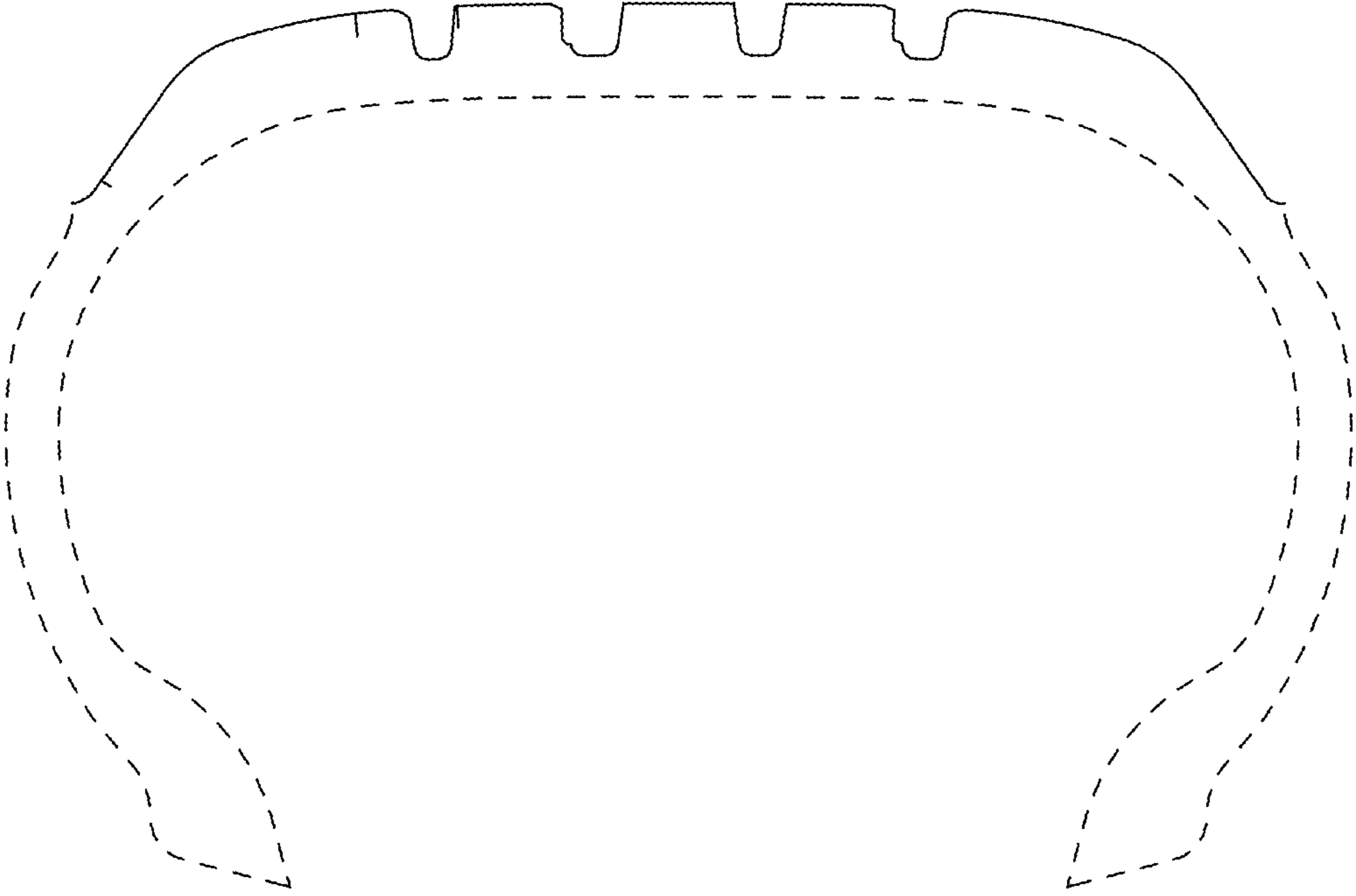

*FIG. 7*

