



US00D795172S

(12) **United States Design Patent**
Covey et al.

(10) **Patent No.:** **US D795,172 S**
(45) **Date of Patent:** **** Aug. 22, 2017**

- (54) **TIRE**
- (71) Applicant: **American Kenda Rubber Industrial Co., Ltd.**, Reynoldsburg, OH (US)
- (72) Inventors: **Clinton Joseph Covey**, Stow, OH (US); **Liu Jing Ying**, Changhua County (TW)
- (73) Assignee: **American Kenda Rubber Industrial Co., Ltd.**, Reynoldsburg, OH (US)
- (**) Term: **15 Years**
- (21) Appl. No.: **29/544,432**
- (22) Filed: **Nov. 3, 2015**
- (51) **LOC (10) Cl.** **12-15**
- (52) **U.S. Cl.**
USPC **D12/588**
- (58) **Field of Classification Search**
USPC D12/501, 559, 564, 585, 586, 588, 590,
D12/591, 594, 595, 598, 600, 601, 602,
D12/603
CPC .. B60C 11/03; B60C 11/0306; B60C 11/0388
See application file for complete search history.

- 7,975,738 B2 * 7/2011 Ohki B60C 11/0316
152/209.22
- D712,343 S * 9/2014 Wakishima D12/588
- D736,697 S * 8/2015 Leocadio D12/601
- D756,295 S * 5/2016 Pingonat D12/588
- D758,957 S * 6/2016 Kuriyama D12/586

* cited by examiner

Primary Examiner — Robert M Spear

(74) *Attorney, Agent, or Firm* — Ice Miller LLP

(57) **CLAIM**

The ornamental design for a tire, as shown and described.

DESCRIPTION

FIG. 1 is a perspective view of a tire showing our new design, it being understood that the pattern repeats uniformly throughout the radial circumference of the tread; FIG. 2 is a right side elevational view thereof; FIG. 3 is a left side elevational view thereof; FIG. 4 is a front elevational view thereof; FIG. 5 is a rear elevational view thereof; and, FIG. 6 is an enlarged fragmentary front elevational view thereof.

In the drawings, the broken lines immediately adjacent shaded surfaces depict boundaries of the claim; all other broken lines depict environmental subject matter only and form no part of the claimed design.

(56) **References Cited**

U.S. PATENT DOCUMENTS

- D364,594 S * 11/1995 Krupa D12/586
- D558,126 S 12/2007 Shavers et al.

1 Claim, 6 Drawing Sheets

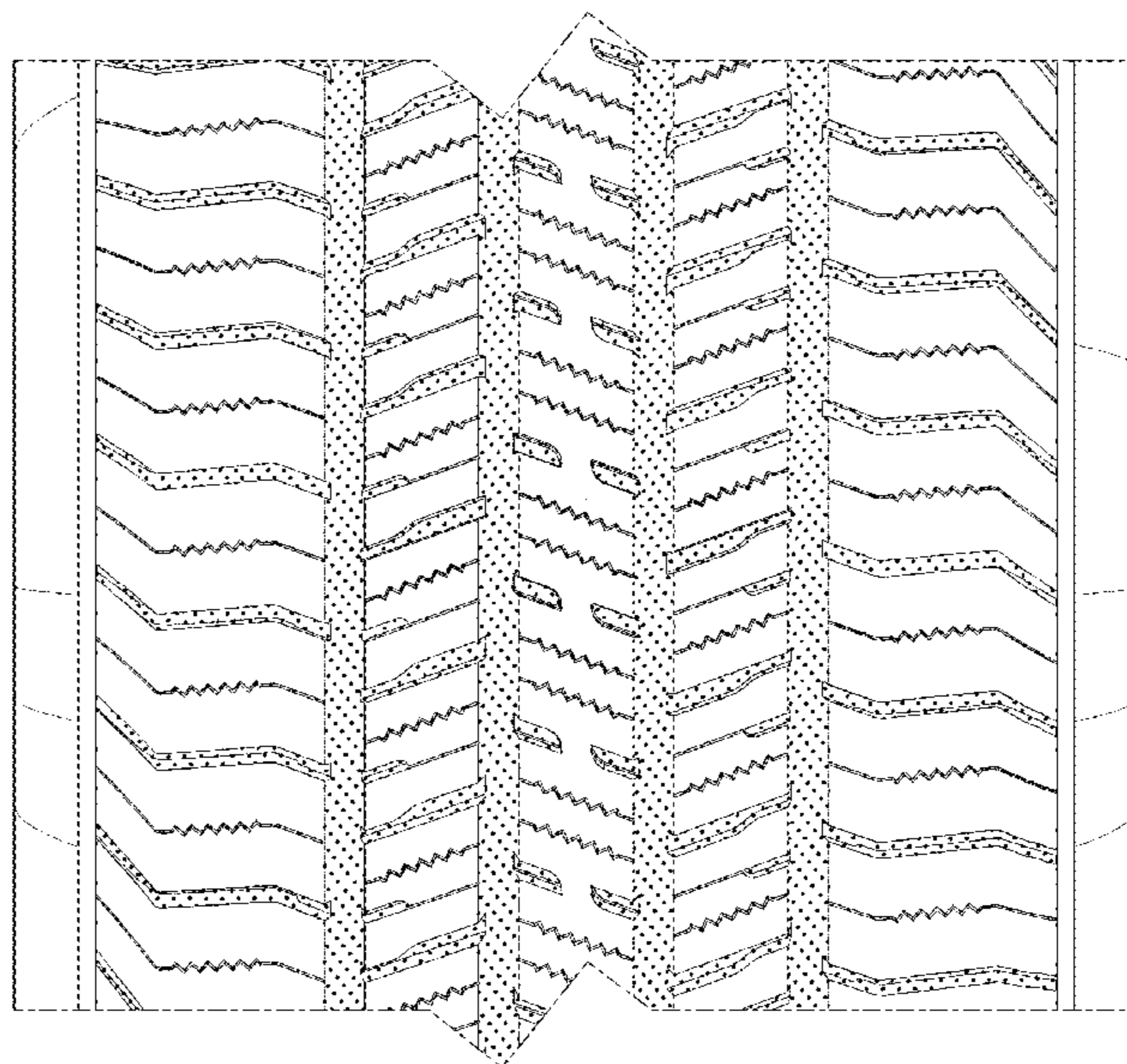
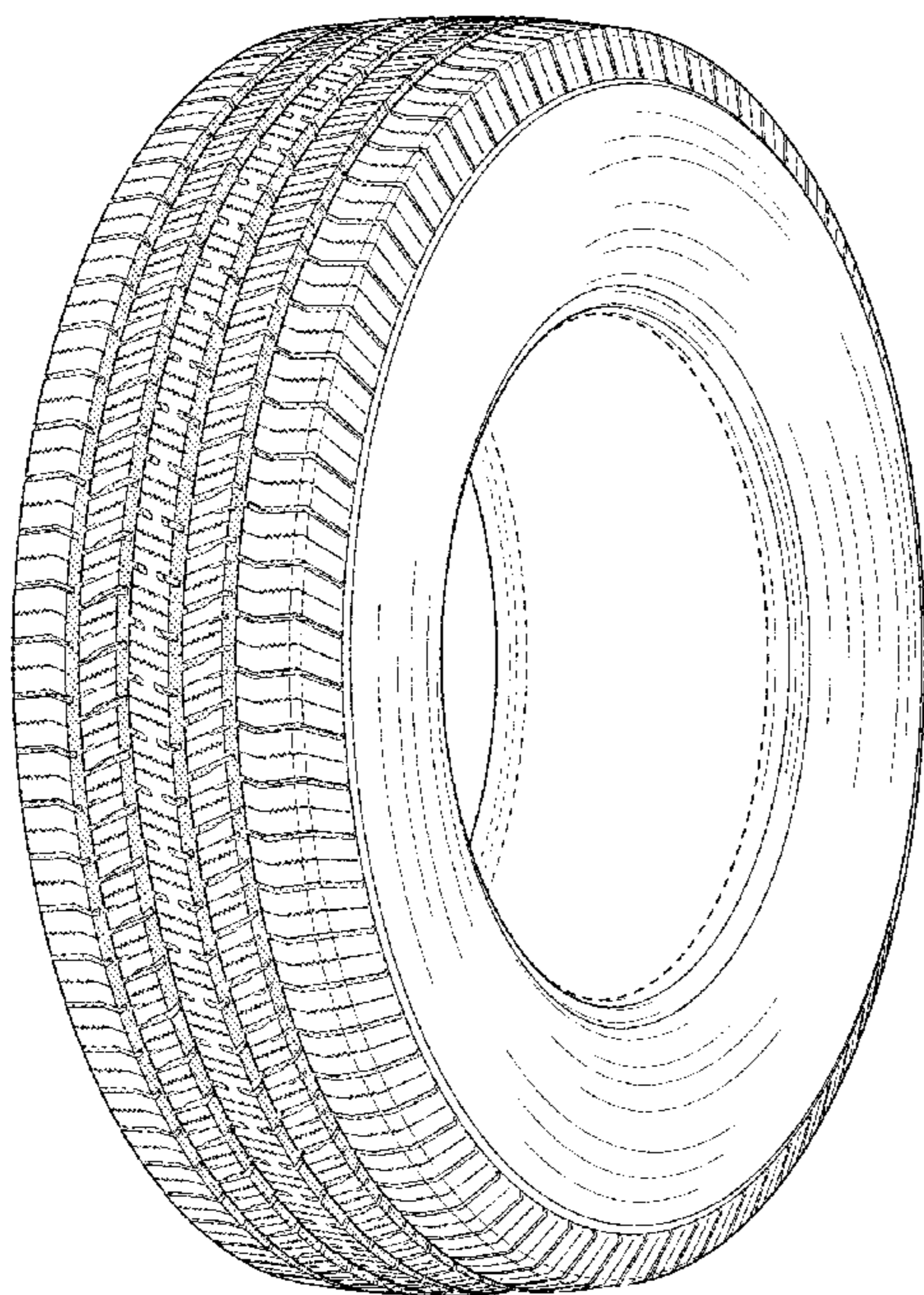

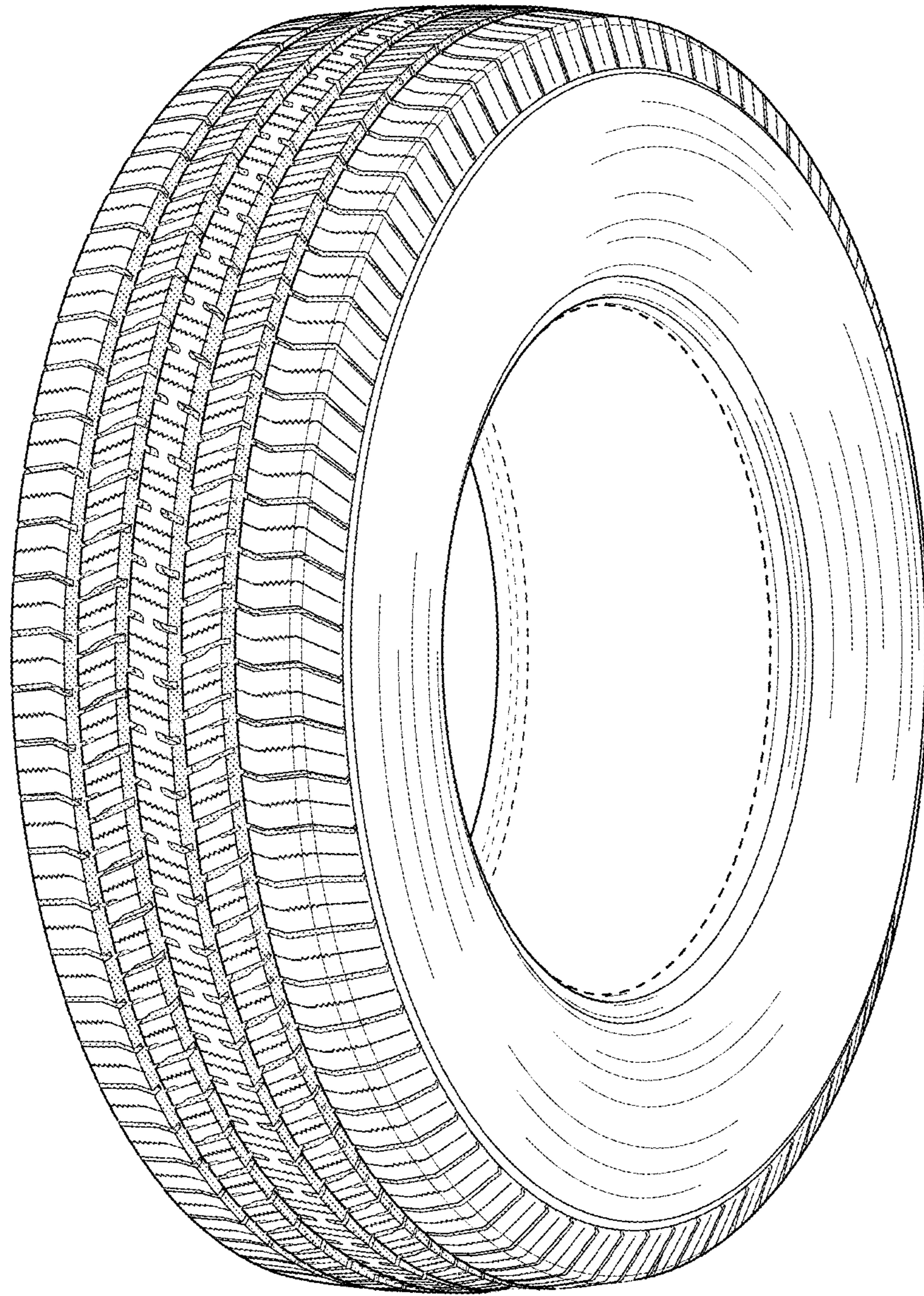

FIG. 1

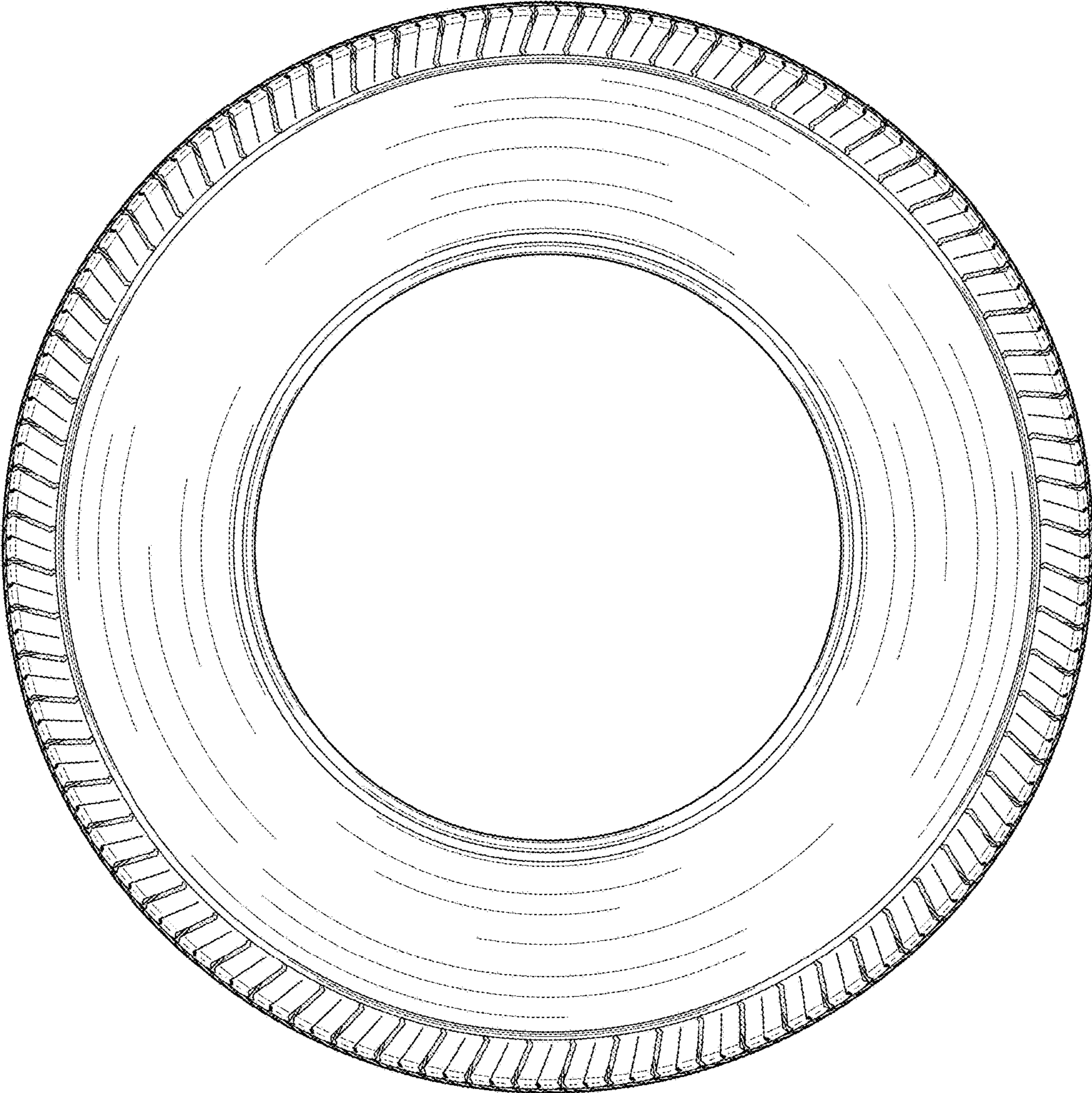

FIG. 2

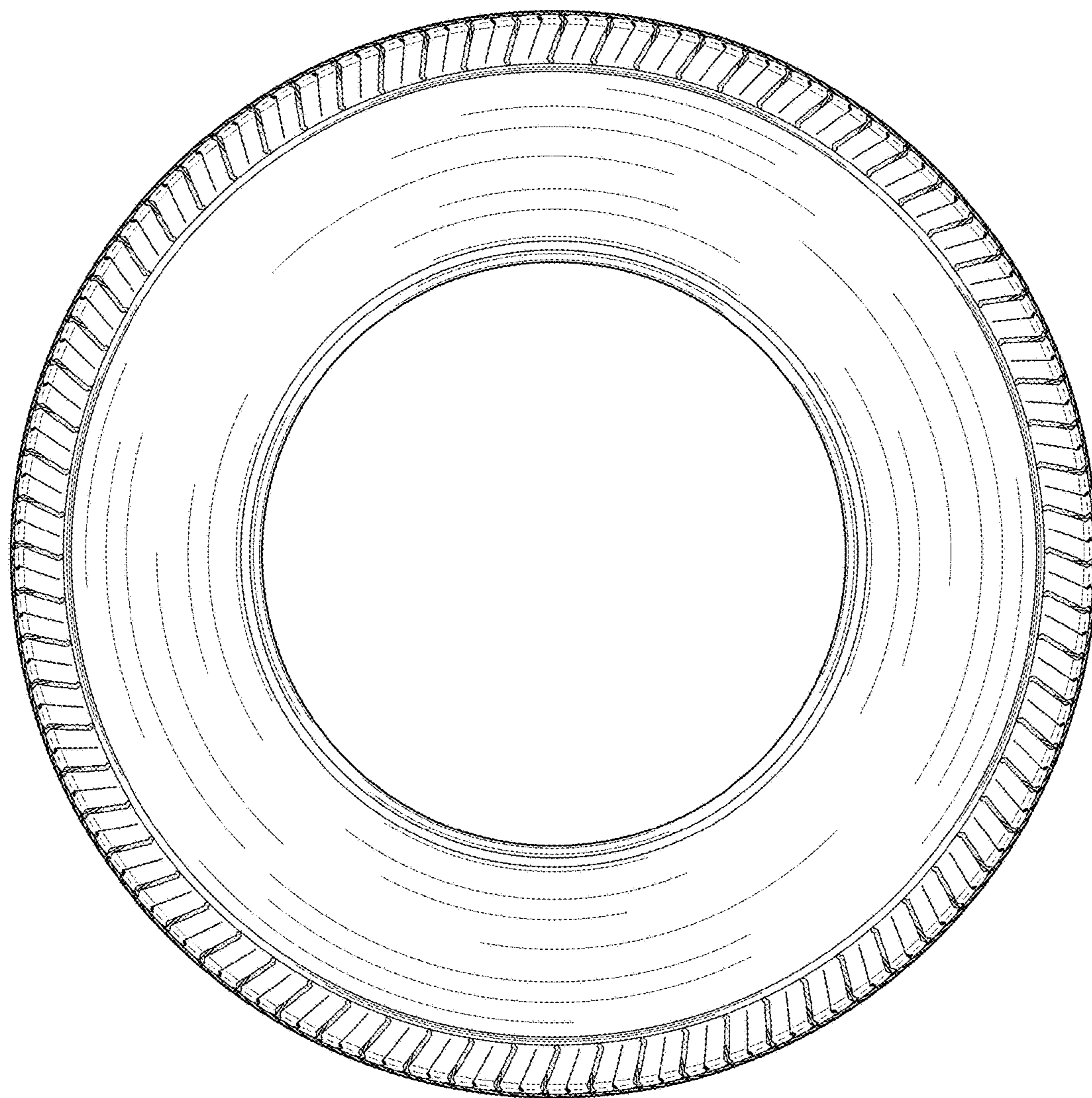

FIG. 3

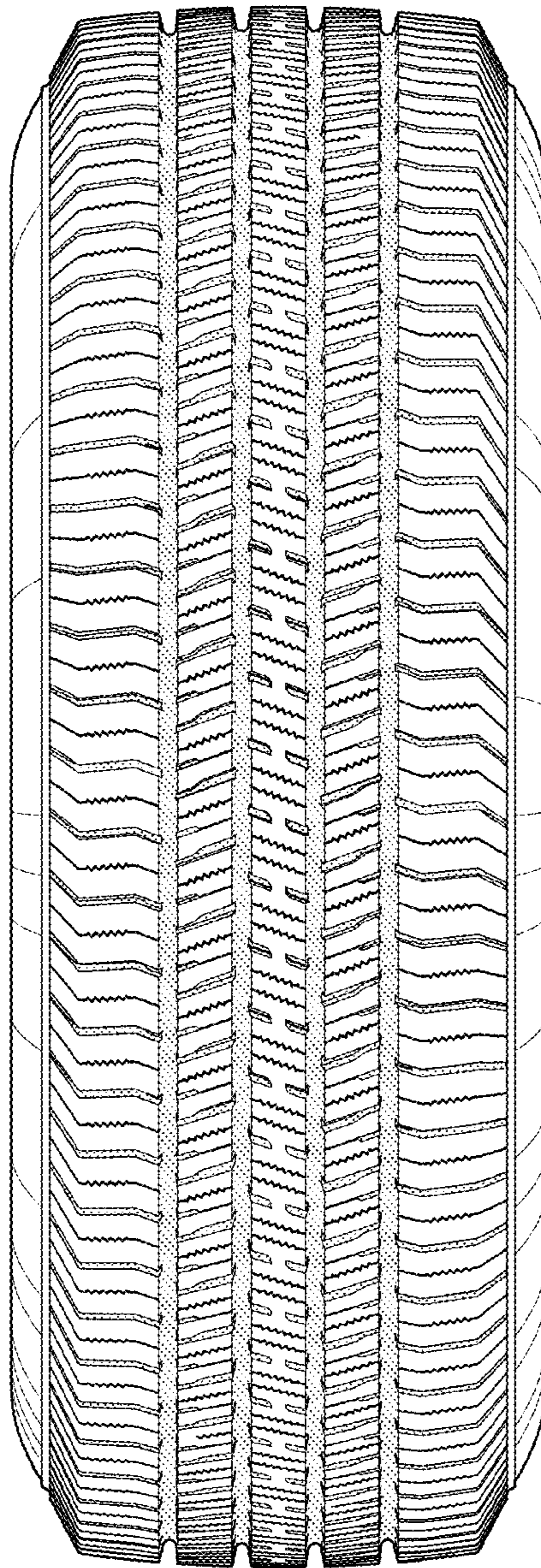

FIG. 4

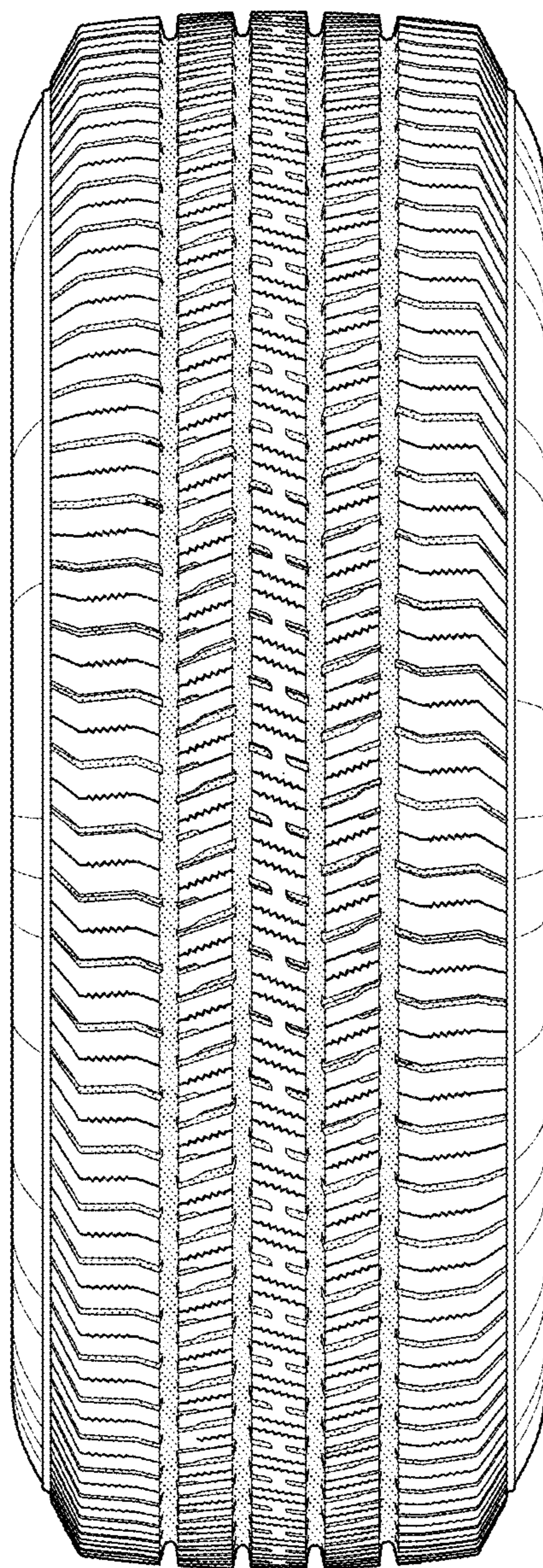

FIG. 5

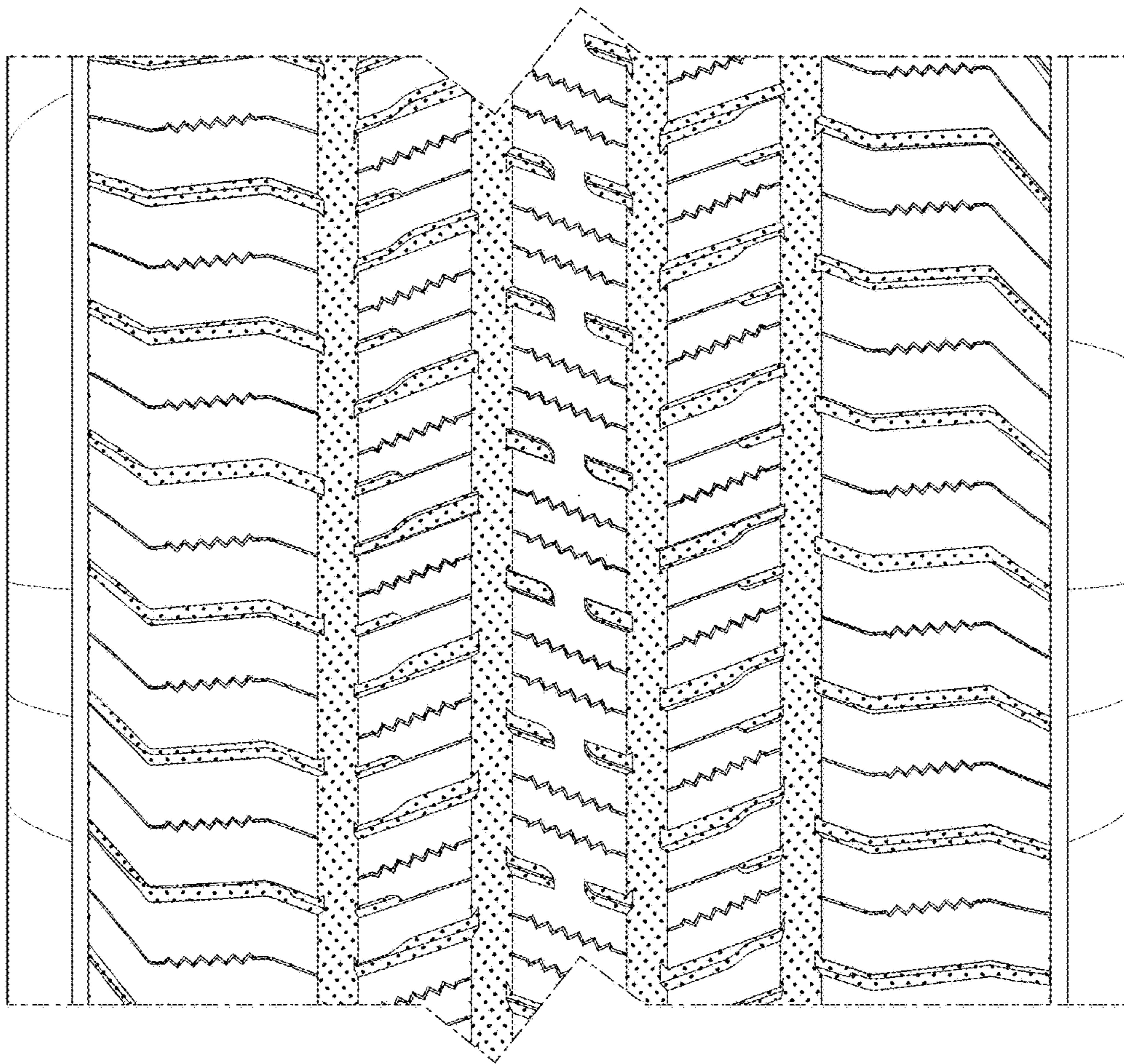

FIG. 6