



US00D795170S

(12) **United States Design Patent** (10) **Patent No.:** **US D795,170 S**  
**Ngo et al.** (45) **Date of Patent:** **\*\* Aug. 22, 2017**

(54) **TIRE**  
(71) Applicant: **The Goodyear Tire & Rubber Company, Akron, OH (US)**  
(72) Inventors: **Frederic Ngo, Blaschette (LU); Frank Helmut Bucher, Konz (DE); Mihir Singh Meetarbhan, Luxembourg (LU); Marco Johannes Oliver Horsch, Trierwiler (DE); Armand Rene Gabriel Leconte, Bigonville (LU)**  
(73) Assignee: **The Goodyear Tire & Rubber Company, Akron, OH (US)**  
(\*\*) Term: **15 Years**  
(21) Appl. No.: **29/575,044**  
(22) Filed: **Aug. 22, 2016**  
(51) **LOC (10) Cl.** ..... **12-15**  
(52) **U.S. Cl.**  
USPC ..... **D12/584**  
(58) **Field of Classification Search**  
USPC ..... D12/582, 583, 585, 596, 602, 604  
CPC . B60C 11/03; B60C 11/04; B60C 2011/0344;  
B60C 2011/0346; B60C 2011/0374  
See application file for complete search history.

D610,962 S 3/2010 Allison et al. .... D12/532  
D613,236 S \* 4/2010 Guspodin ..... D12/582  
D613,239 S 4/2010 Harvey et al. .... D12/588  
(Continued)

*Primary Examiner* — Robert M Spear  
(74) *Attorney, Agent, or Firm* — Robert N. Lipsik

(57) **CLAIM**

The ornamental design for a tire, as shown and described.

**DESCRIPTION**

FIG. 1 is a perspective view of a tire showing our new design, it being understood that the pattern repeats uniformly throughout the circumference of the tread;  
FIG. 2 is a front elevational view thereof;  
FIG. 3 is a right side elevational view thereof; the left side elevational view being identical thereto;  
FIG. 4 is an enlarged fragmentary front elevational view thereof;  
FIG. 5 is a perspective view of a second embodiment of a tire showing our new design, it being understood that the pattern repeats uniformly throughout the circumference of the tread and that the opposite side view is identical thereto; and,  
FIG. 6 is a front elevational view of a second embodiment, it being understood that an enlarged fragmentary view thereof would be substantially identical to that shown in FIG. 4, with the exception of the inclusion of the sidewall in solid lines.  
In the drawings, the broken lines showing of the sidewall, inner bead and the peripheral boundary between the tire tread and the sidewall in FIGS. 1 through 4 depict environmental subject matter and form no part of the claimed design.  
The dark stippled surface shading represents the recessed portion of the tread grooves having a depth as best shown in FIG. 2.

**1 Claim, 6 Drawing Sheets**

(56) **References Cited**  
U.S. PATENT DOCUMENTS  
D390,817 S 2/1998 Graas et al. .... D12/147  
D395,624 S \* 6/1998 Graas ..... D12/585  
D473,513 S 4/2003 Welbes ..... D12/588  
D580,348 S 11/2008 Fontaine et al. .... D12/591  
D581,346 S 11/2008 Shondel et al. .... D12/521  
D595,642 S 7/2009 Fontaine et al. .... D12/582  
D600,193 S 9/2009 Nukala et al. .... D12/521  
D601,939 S 10/2009 Fontaine et al. .... D12/519  
D606,925 S 12/2009 Shavers et al. .... D12/521  
D606,926 S 12/2009 Heinen et al. .... D12/521  
D610,531 S \* 2/2010 Herbeuval ..... D12/585

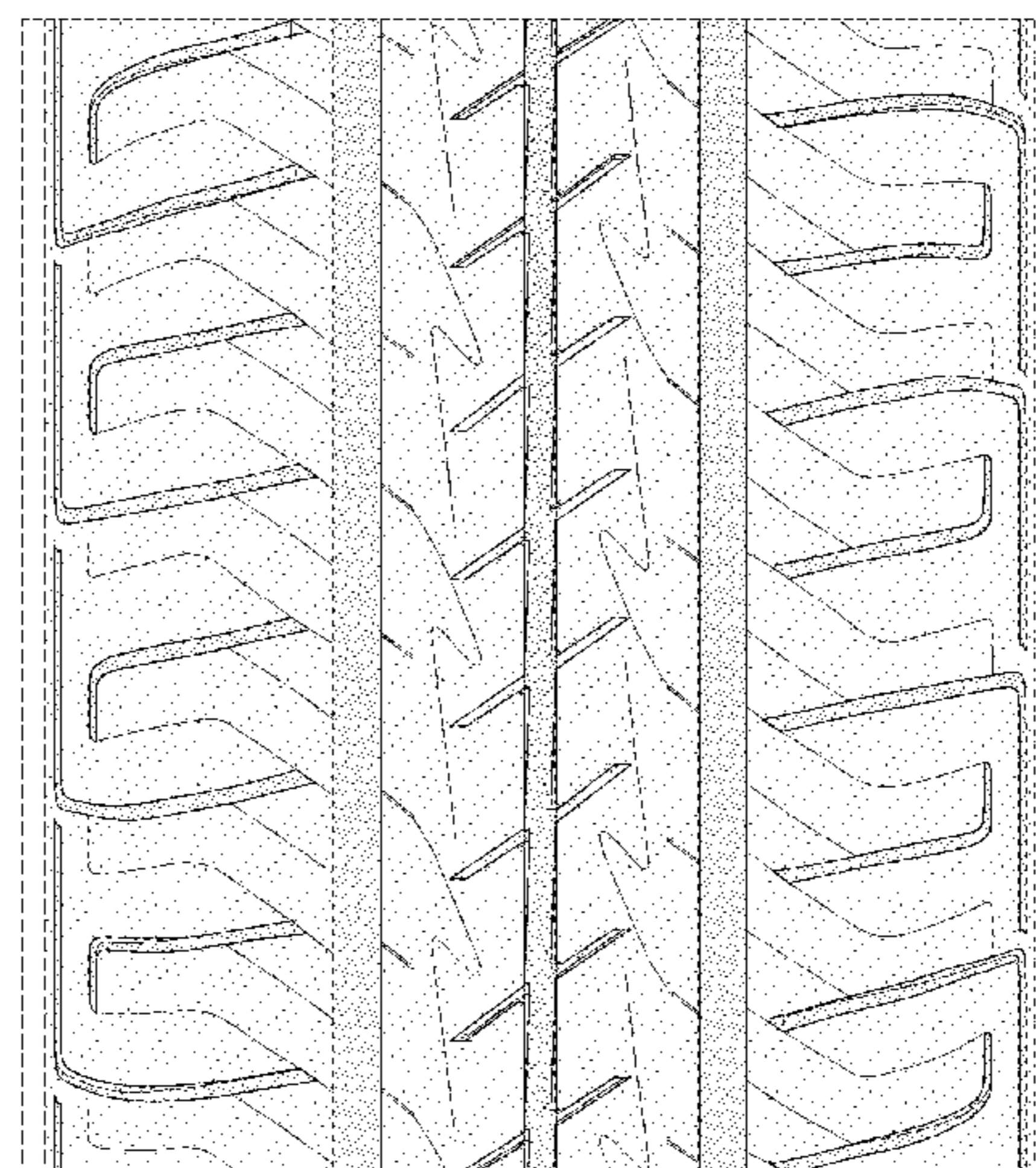
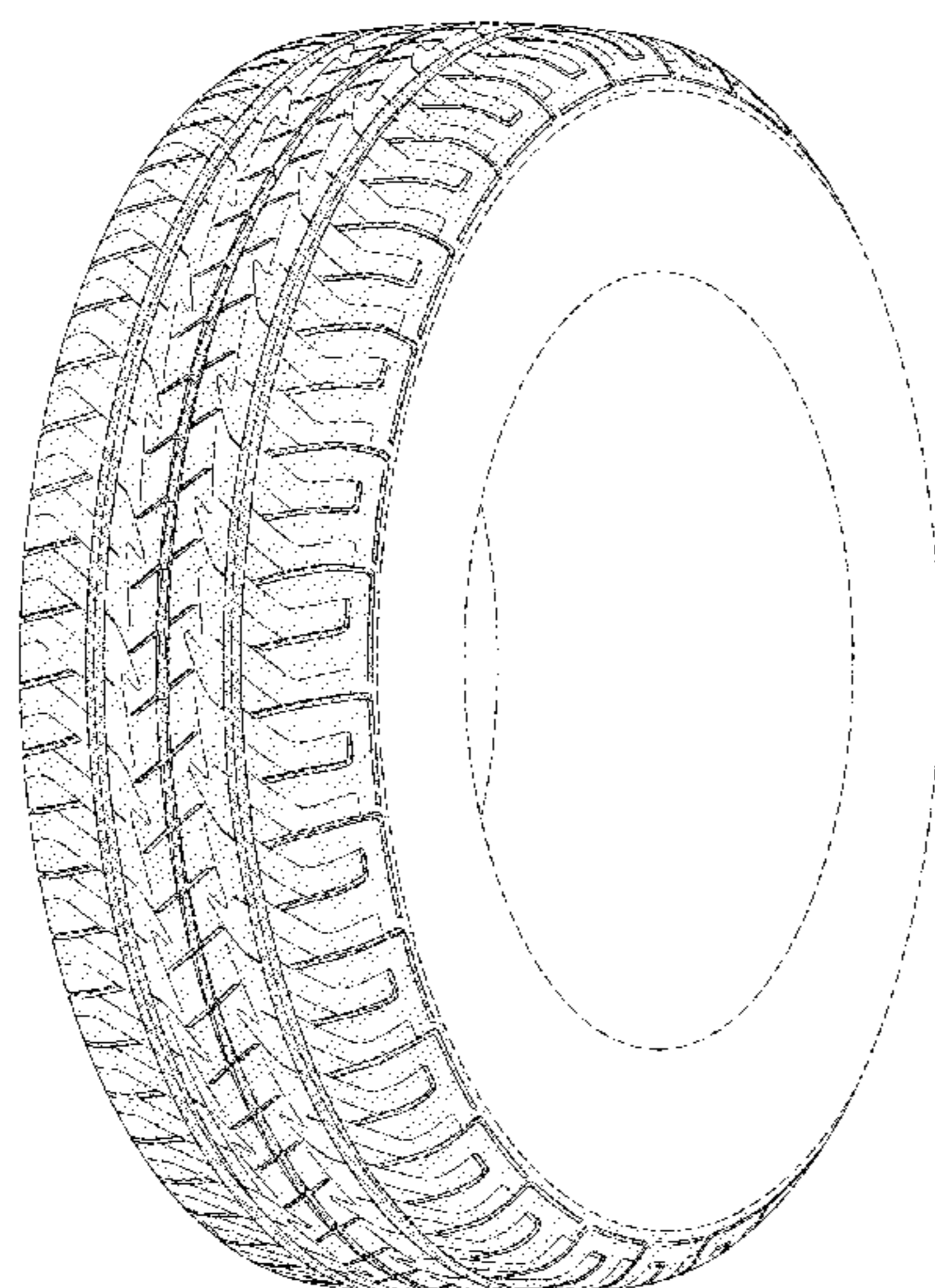

(56)

**References Cited**

U.S. PATENT DOCUMENTS

D624,009 S *	9/2010	Vandaele .....	D12/585
D624,870 S	10/2010	Fontaine et al. ....	D12/517
D635,911 S	4/2011	Sieber et al. ....	D12/521
D637,144 S	5/2011	Shinohara .....	D12/588
D639,719 S	6/2011	Harvey et al. ....	D12/521
D639,721 S	6/2011	Berryman et al. ....	D12/532
D651,161 S	12/2011	Umstot et al. ....	D12/519
D659,083 S	5/2012	Nguyen et al. ....	D12/587
D666,137 S	8/2012	Sieber et al. ....	D12/517
D694,702 S	12/2013	Leconte et al. ....	D12/521
D696,621 S	12/2013	Harvey et al. ....	D12/516
D706,708 S *	6/2014	Fontaine .....	D12/583
D710,290 S	8/2014	Leconte .....	D12/517
D730,812 S *	6/2015	Kato .....	D12/582
D733,636 S	7/2015	Janesh et al. ....	D12/521
D743,875 S	11/2015	Shondel .....	D12/532
D751,031 S *	3/2016	Yamamoto .....	D12/583
D752,506 S *	3/2016	Yamamoto .....	D12/583
D756,899 S *	5/2016	Yamamoto .....	D12/583
D783,514 S *	4/2017	Fontaine .....	D12/584

\* cited by examiner

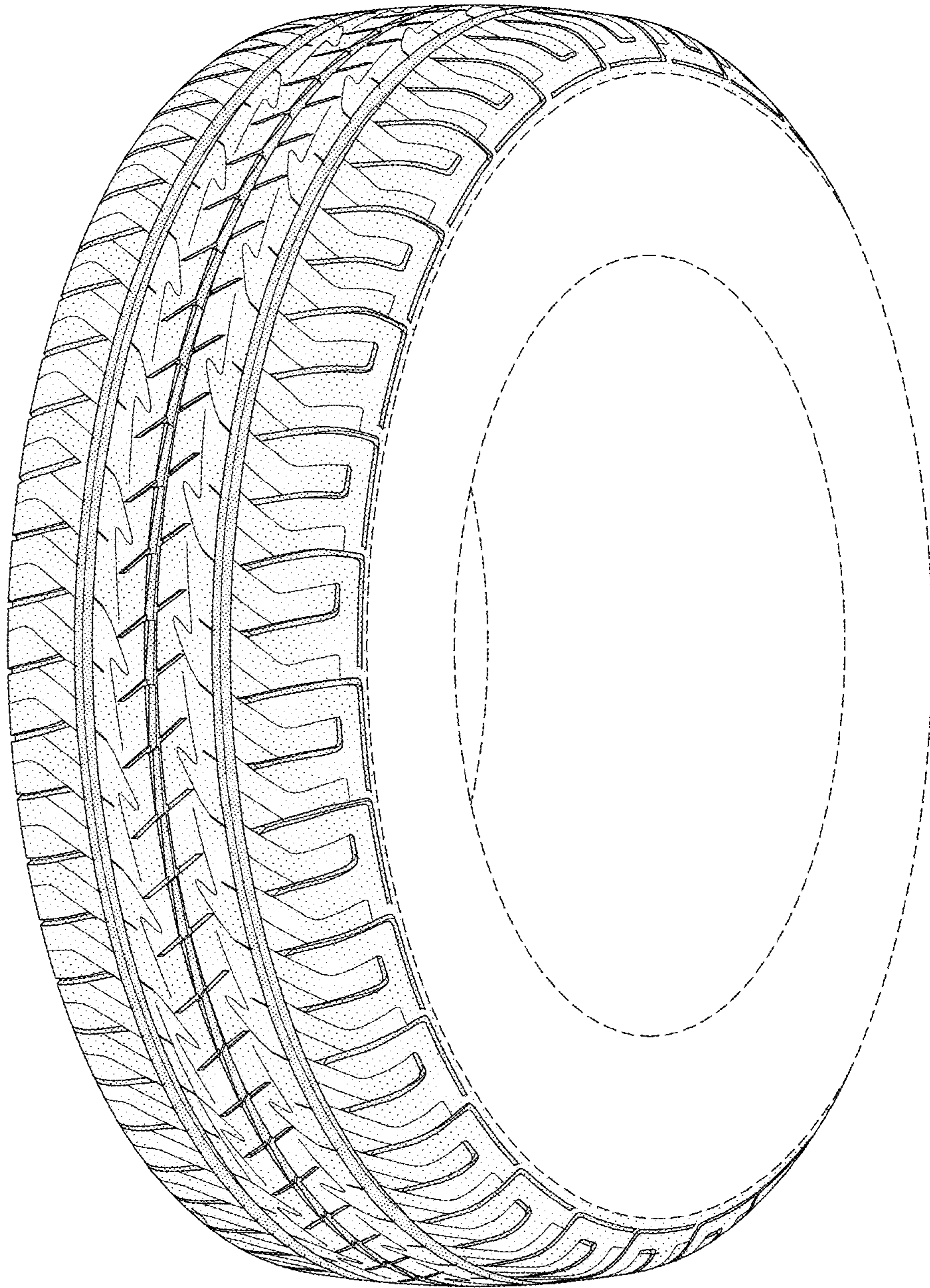

FIG-1

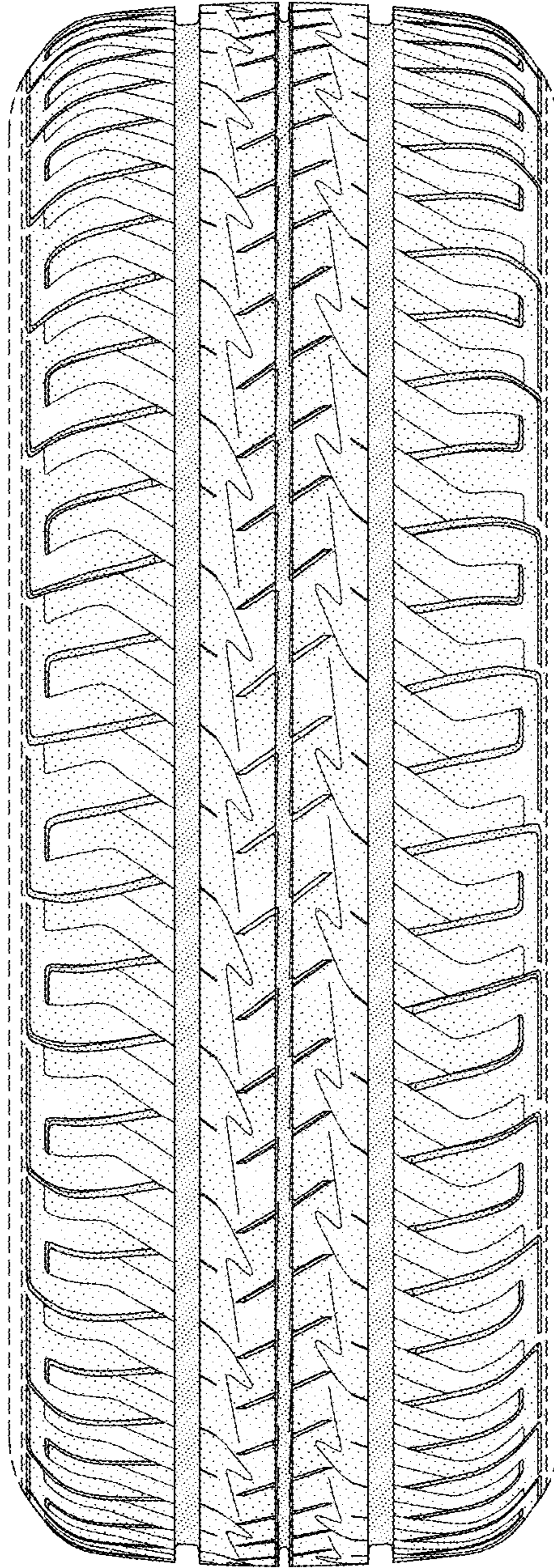

FIG-2

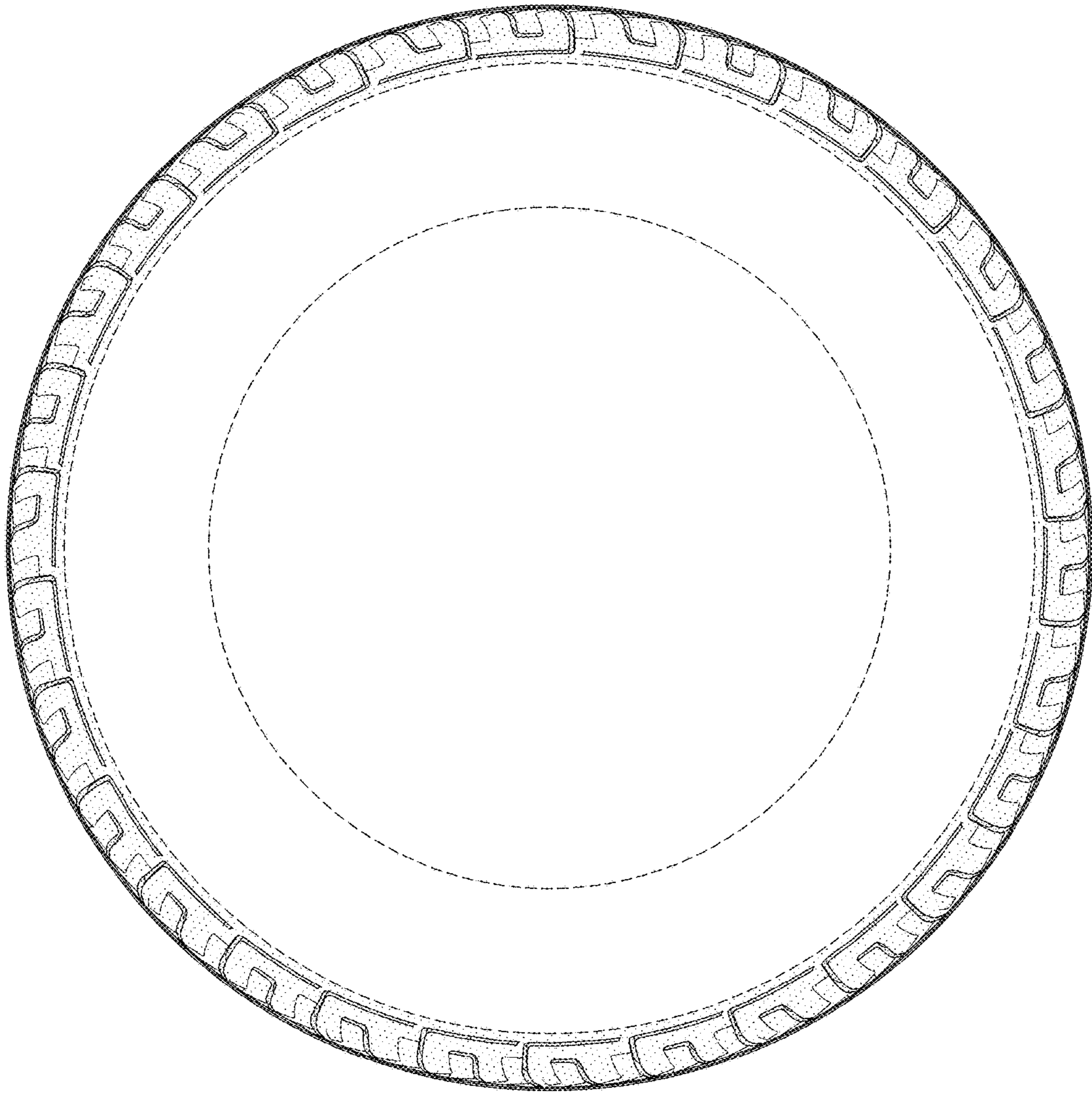

FIG-3

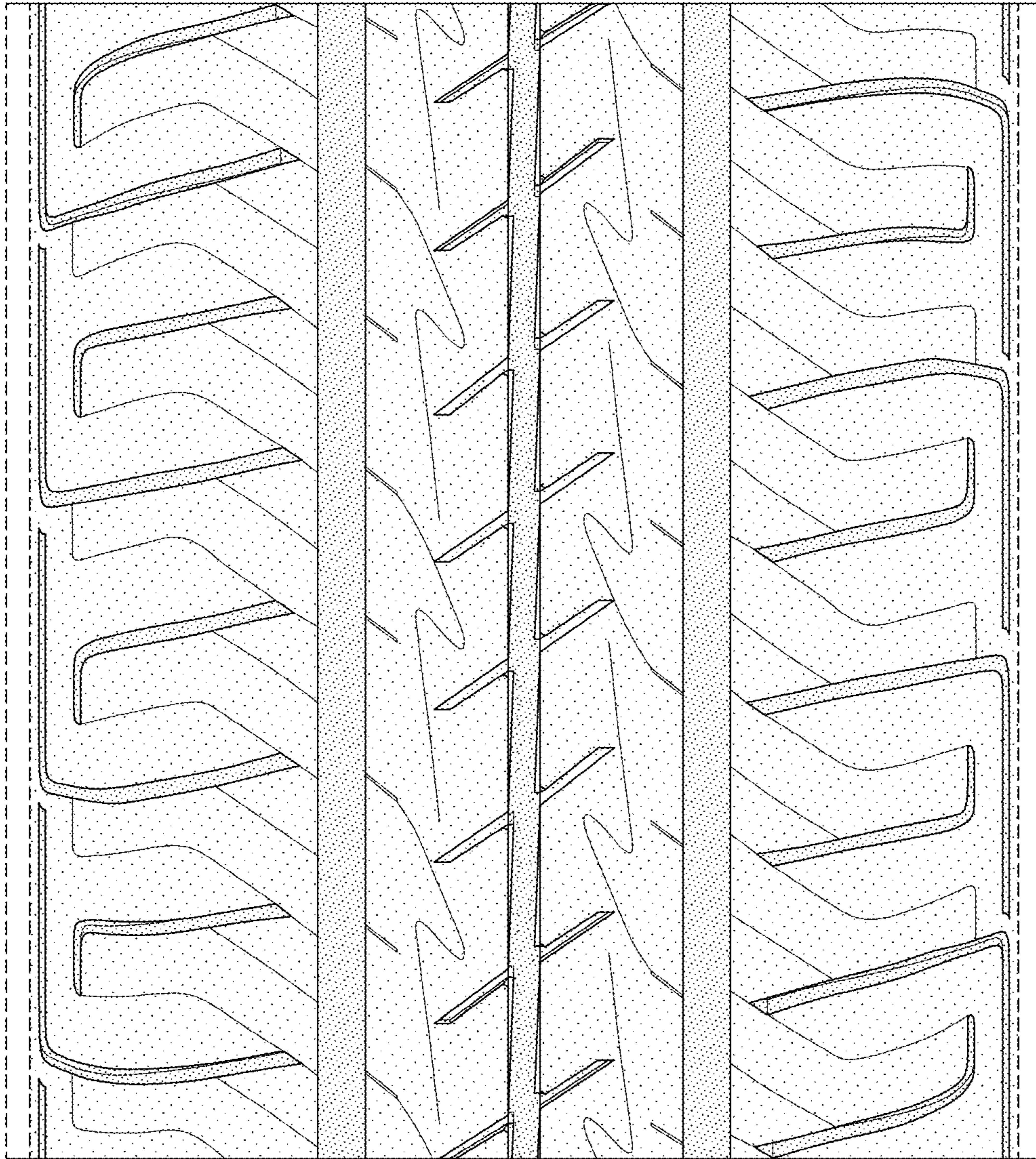

FIG-4



FIG-5

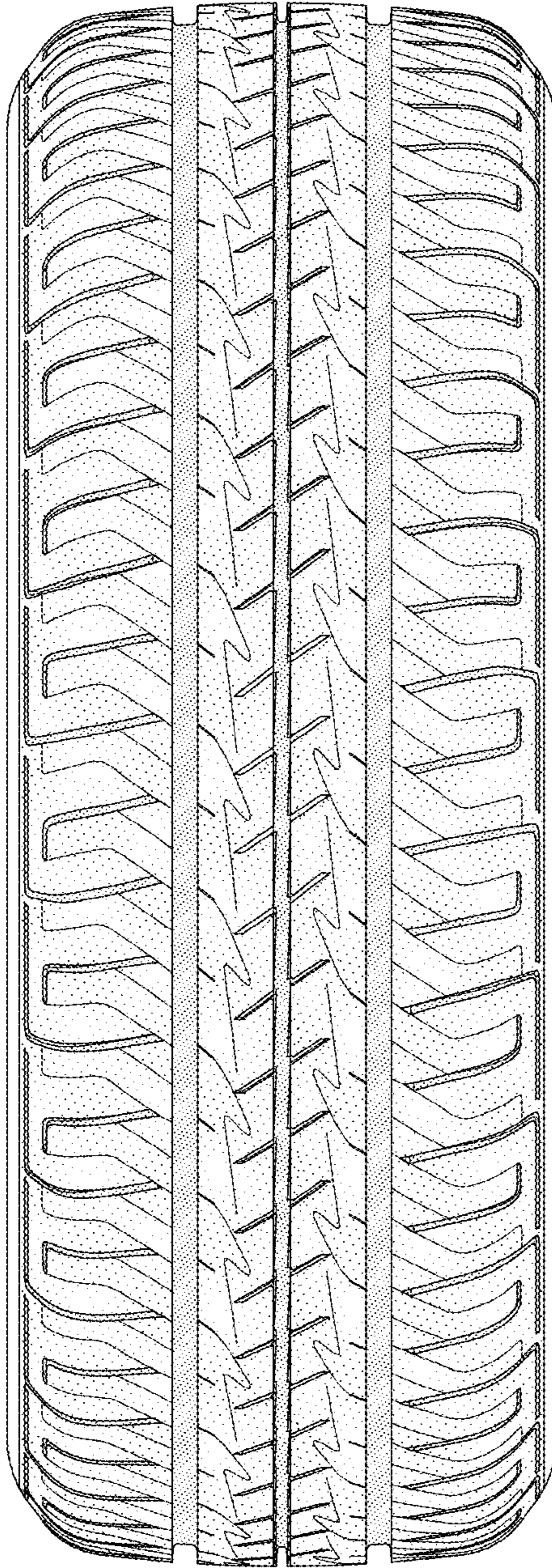

FIG-6