



US00D795169S

(12) **United States Design Patent**  
**Schultz et al.**

(10) **Patent No.:** **US D795,169 S**

(45) **Date of Patent:** **\*\* Aug. 22, 2017**

(54) **TIRE**

(71) Applicant: **Bridgestone Americas Tire Operations, LLC, Nashville, TN (US)**

(72) Inventors: **David E. Schultz, Stow, OH (US); James E. Braessler, Streetsboro, OH (US)**

(73) Assignee: **Bridgestone Americas Tire Operations, LLC, Nashville, TN (US)**

(\*\*) Term: **15 Years**

(21) Appl. No.: **29/583,094**

(22) Filed: **Nov. 2, 2016**

(51) **LOC (10) Cl.** ..... **12-15**

(52) **U.S. Cl.**  
USPC ..... **D12/579**

(58) **Field of Classification Search**  
USPC ..... D12/579, 592, 544, 605  
CPC . B60C 11/03; B60C 11/0306; B60C 11/0311;  
B60C 13/00  
See application file for complete search history.

(56) **References Cited**

**U.S. PATENT DOCUMENTS**

D380,999 S	7/1997	Lurois et al.
D386,470 S	11/1997	Scheuren et al.
D397,652 S	9/1998	Le et al.
D442,897 S	5/2001	Cazin-Bourguignon et al.
D444,432 S	7/2001	Warchol
D447,447 S	9/2001	Guspodin et al.
D457,128 S	5/2002	Robert et al.
D458,586 S	6/2002	Demagall et al.

D548,174 S	8/2007	Souchet	
D551,161 S	9/2007	Beaubras et al.	
D567,749 S *	4/2008	Brown .....	D12/579
D624,008 S *	9/2010	Shan .....	D12/579
D641,314 S	7/2011	Strader et al.	
D645,399 S	9/2011	Kiwaki	
D661,639 S	6/2012	Carter et al.	
D662,464 S	6/2012	Dixon et al.	
D662,876 S	7/2012	Larregain	
D666,966 S *	9/2012	Chauvin .....	D12/579
D675,559 S	2/2013	Yamada	
D710,296 S	8/2014	Hani	
D756,898 S *	5/2016	Kristen .....	D12/579
D763,176 S *	8/2016	Umstot .....	D12/579
D775,066 S *	12/2016	Sullivan .....	D12/579

\* cited by examiner

*Primary Examiner* — Robert M Spear

(74) *Attorney, Agent, or Firm* — Shaun J. Fox

(57) **CLAIM**

The ornamental design for a tire, as shown and described.

**DESCRIPTION**

FIG. 1 is a side perspective view of a tire showing our new design, it being understood that the tread pattern is repeated throughout the circumference of the tire, the opposite side being the same as that shown;  
FIG. 2 is a front elevational view thereof, the opposite side being identical thereto;  
FIG. 3 is an enlarged fragmentary front elevational view thereof; and,  
FIG. 4 is a side elevational view of the left side thereof.  
In the drawings, the broken lines depict environmental subject matter only and form no part of the claimed design.

**1 Claim, 4 Drawing Sheets**

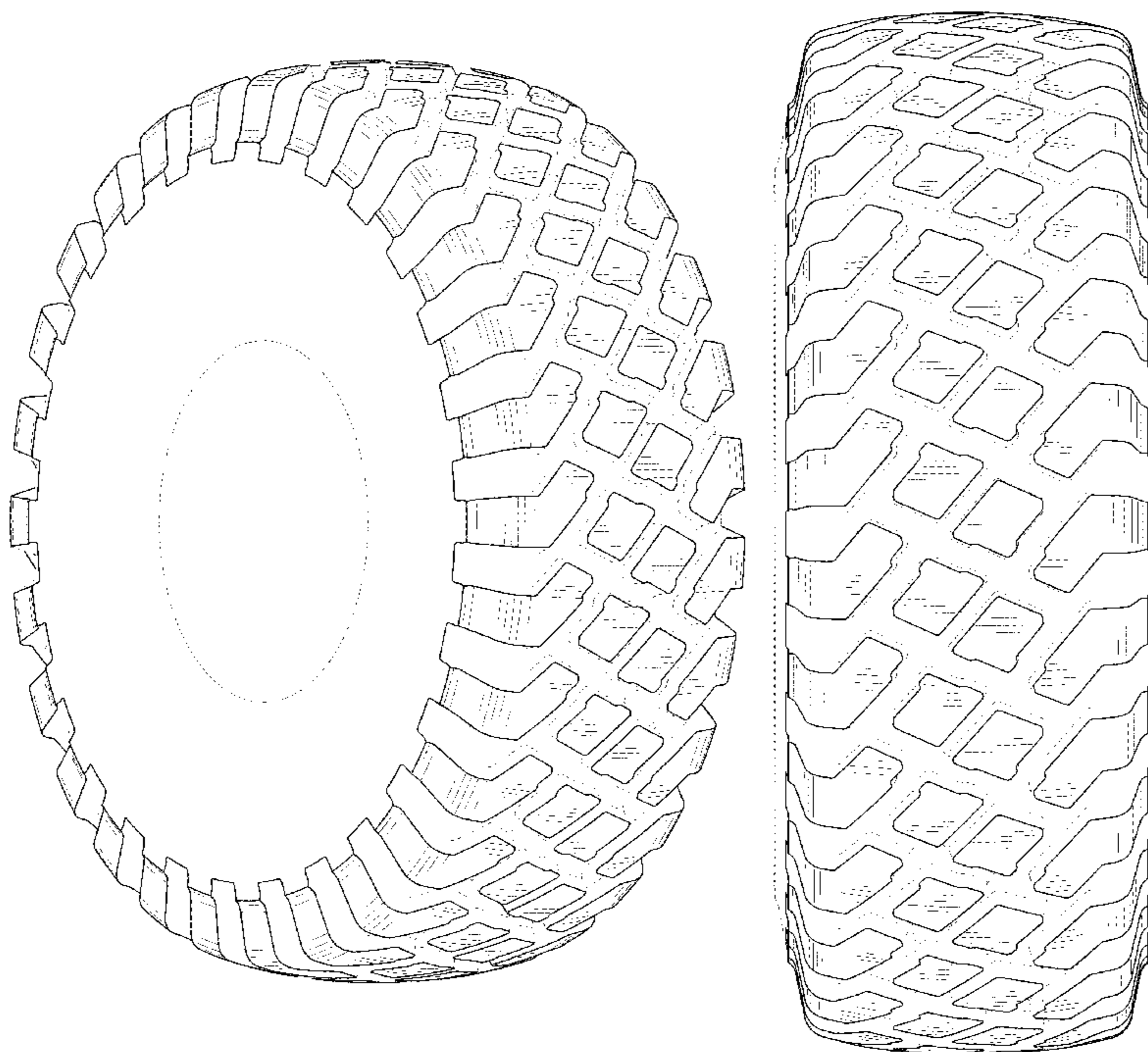

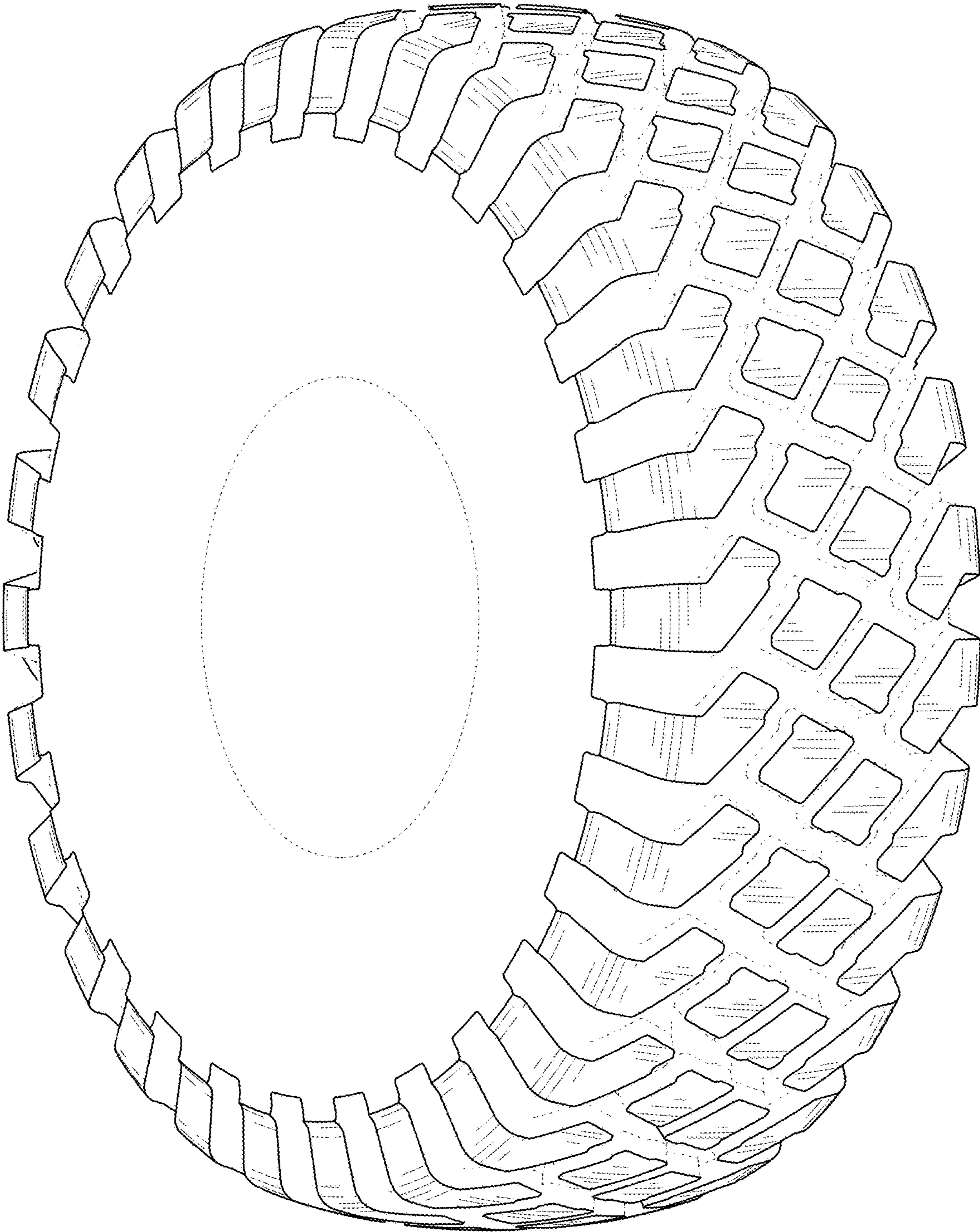
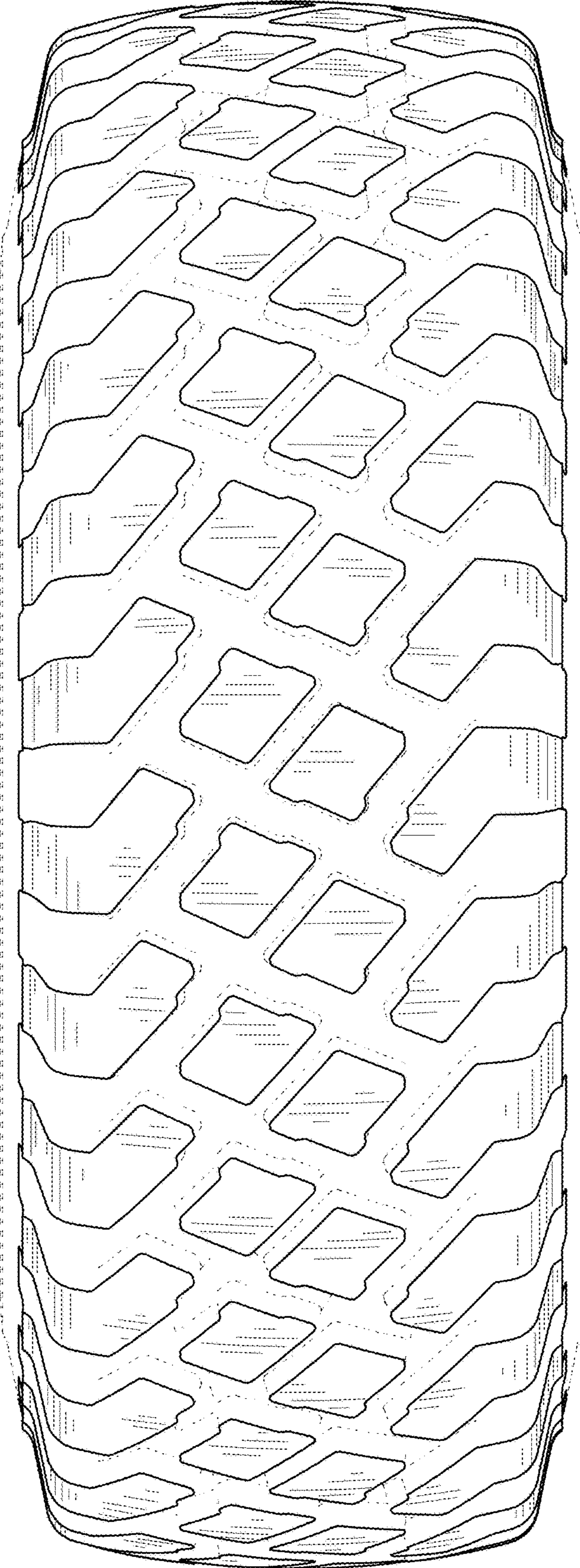

Fig. 1



**Fig. 2**

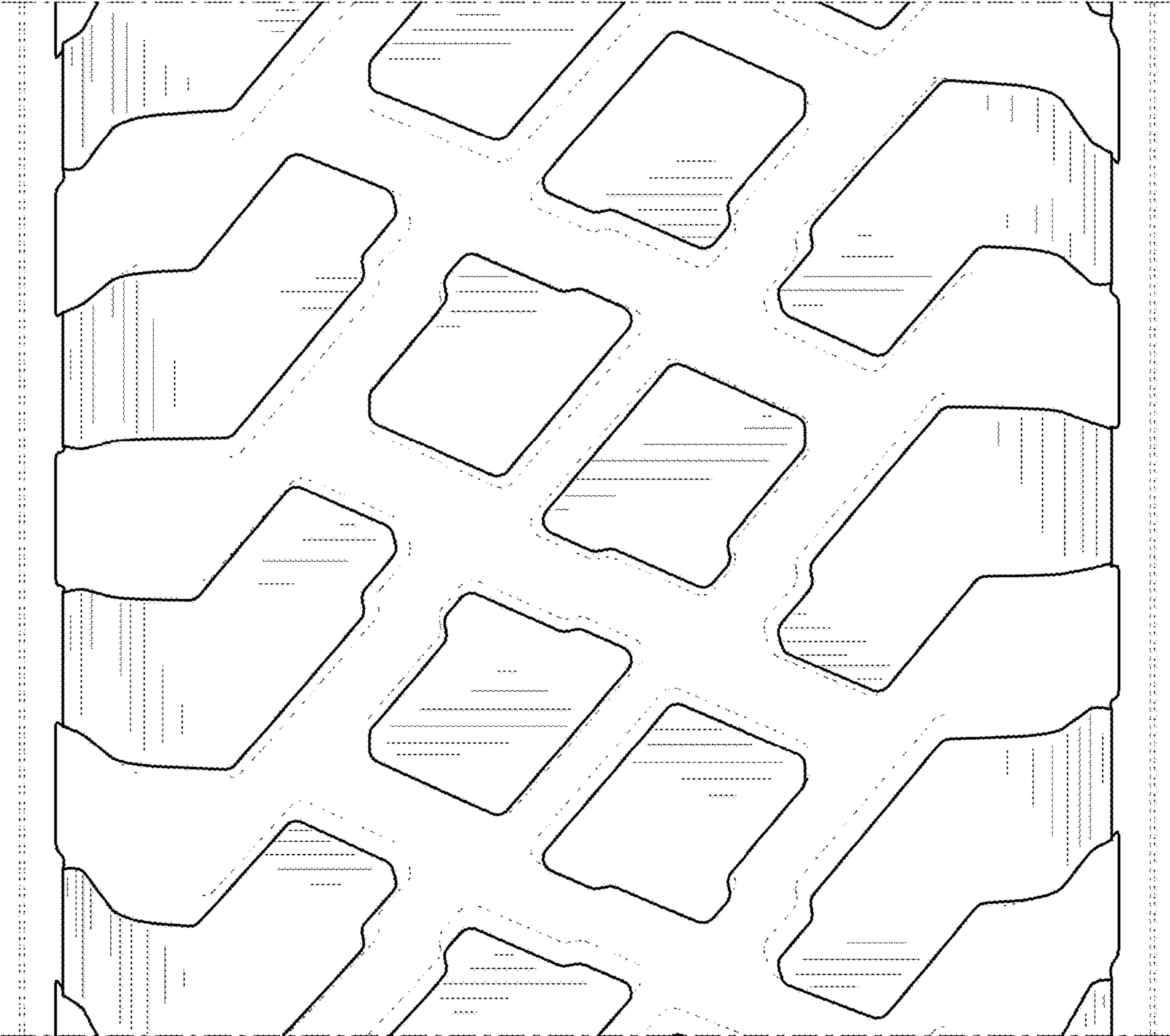

Fig. 3

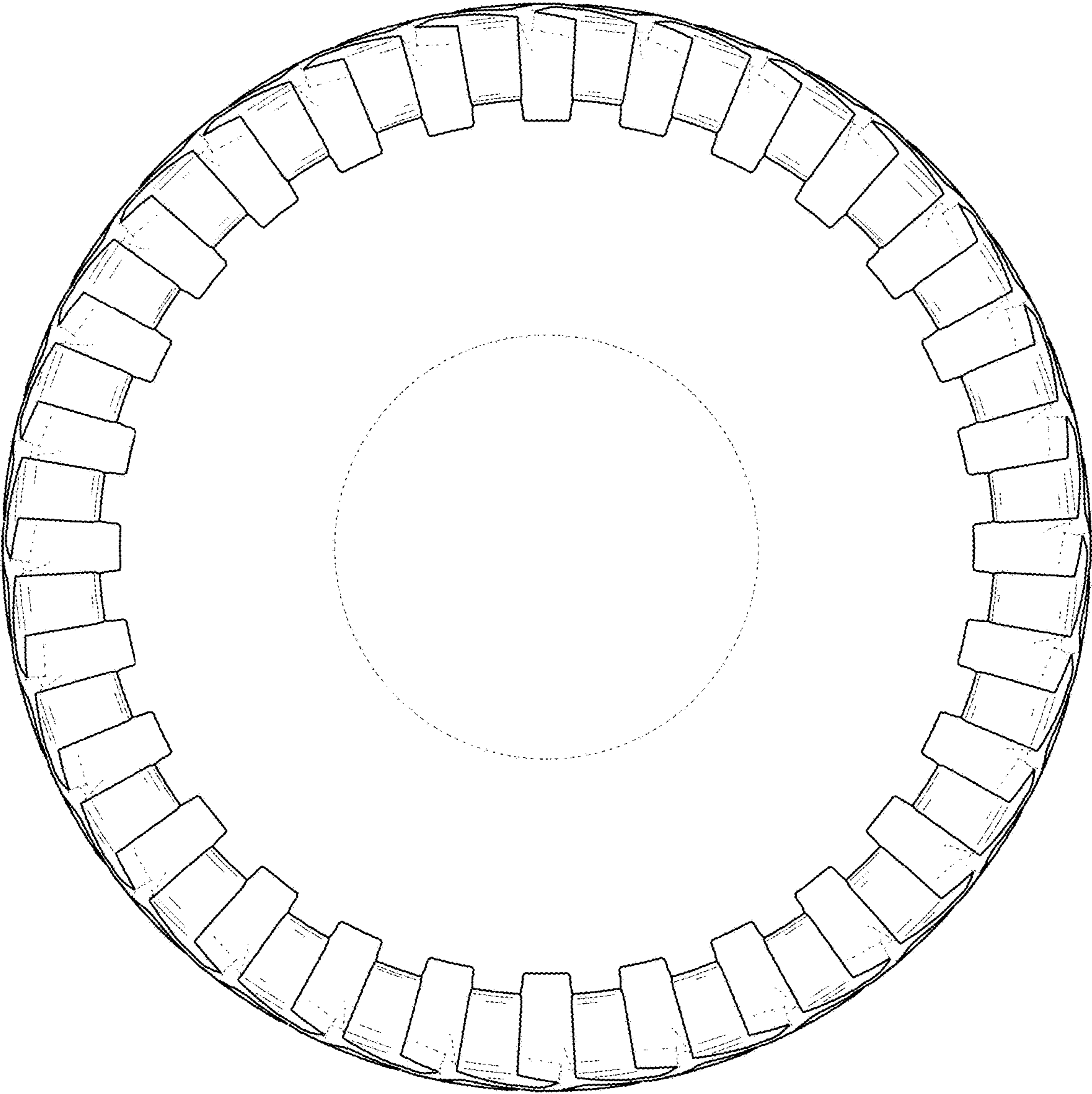

Fig. 4