

US00D795168S

(12) **United States Design Patent** (10) **Patent No.:** **US D795,168 S**
Hixson et al. (45) **Date of Patent:** **** Aug. 22, 2017**

(54) **TIRE**
(71) Applicant: **Sunstate Equipment Co., LLC**,
Phoenix, AZ (US)
(72) Inventors: **David Hixson**, Phoenix, AZ (US); **Liu Bing**, Phoenix, AZ (US); **Wang Hai**,
Phoenix, AZ (US)
(73) Assignee: **SUNSTATE EQUIPMENT CO., LLC**,
Phoenix, AZ (US)
(**) Term: **15 Years**
(21) Appl. No.: **29/571,159**
(22) Filed: **Jul. 14, 2016**
(51) **LOC (10) Cl.** **12-15**
(52) **U.S. Cl.**
USPC **D12/579**; D12/592
(58) **Field of Classification Search**
USPC D12/579, 582, 583, 585, 592, 593, 596,
D12/602, 604, 900
CPC B60C 11/03; B60C 11/0311; B60C 11/04;
B60C 2011/0344; B60C 2011/0346;
B60C 2011/0374
See application file for complete search history.

3,945,417 A * 3/1976 Harrelson, Jr. B29D 30/54
152/209.12
D259,632 S * 6/1981 Amarger D12/600
D367,448 S * 2/1996 Baus D12/579
D450,020 S * 11/2001 Takagi D12/579
D457,487 S * 5/2002 Rayman D12/579
D462,048 S * 8/2002 Potier D12/579
D481,667 S * 11/2003 Hanna D12/579
7,234,495 B2 * 6/2007 Frank B60C 3/04
152/157
D573,942 S * 7/2008 Song D12/579
D633,859 S * 3/2011 Shan D12/579
D634,265 S * 3/2011 Shan D12/579
D634,701 S * 3/2011 Shan D12/599
D636,329 S * 4/2011 Pringiers D12/592
D642,115 S * 7/2011 Pringiers D12/579
D652,372 S * 1/2012 Rayman D12/599
D752,505 S * 3/2016 Dhanens D12/579
D767,483 S * 9/2016 Martin D12/579
D783,511 S * 4/2017 Holt D12/579

* cited by examiner

Primary Examiner — Robert M Spear
(74) *Attorney, Agent, or Firm* — DLA Piper LLP (US)

(57) **CLAIM**

We claim the ornamental design for a tire, as shown and described.

DESCRIPTION

FIG. 1 is a front end on view of a tire, according to an embodiment of our new design;
FIG. 2 is a front perspective of a tire, according to an embodiment of our new design; and,
FIG. 3 is a side view of a tire, according to an embodiment of our new design.
The broken line showing of a tire sidewall and inner bead depicts environment and forms no part of the claim.

1 Claim, 3 Drawing Sheets

(56) **References Cited**

U.S. PATENT DOCUMENTS

D57,948 S * 5/1921 Switzer 152/324
D168,714 S * 1/1953 Schlichtmann D12/593
D169,835 S * 6/1953 Billingsley D12/583
D177,233 S * 3/1956 Hawkinson 152/209.12
D189,228 S * 11/1960 Rice et al. 152/209.12
3,841,373 A * 10/1974 Gilreath B60C 13/02
152/209.1
3,844,326 A * 10/1974 Verdier B60C 11/1315
152/209.12

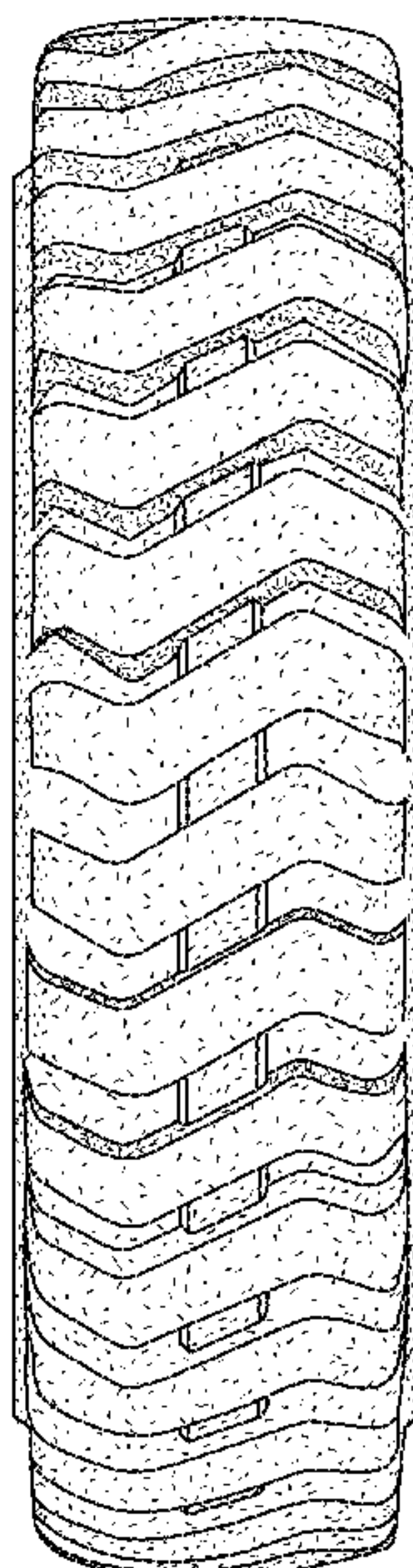

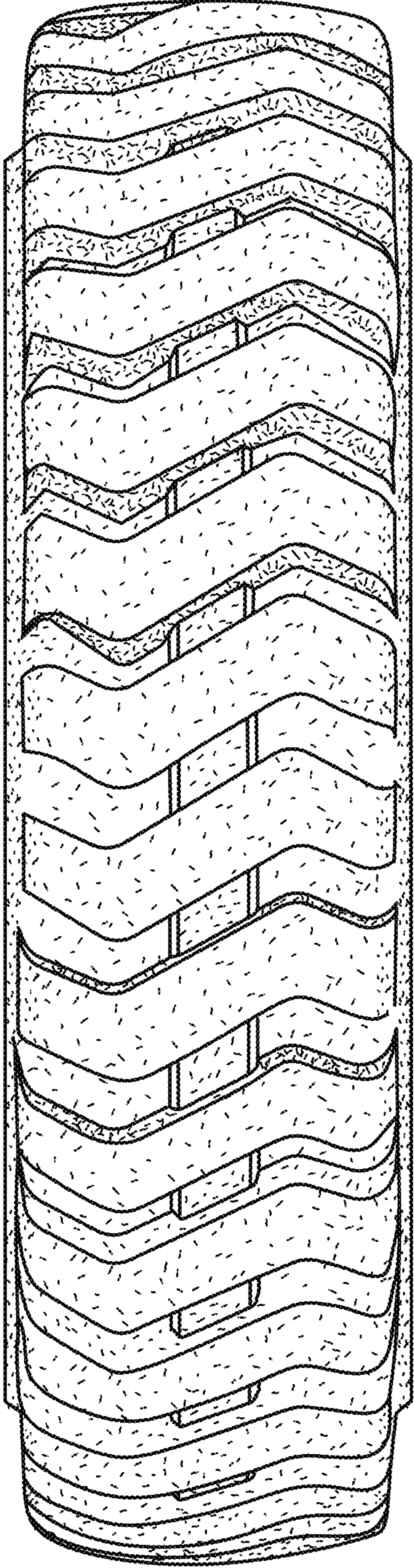

FIG. 1

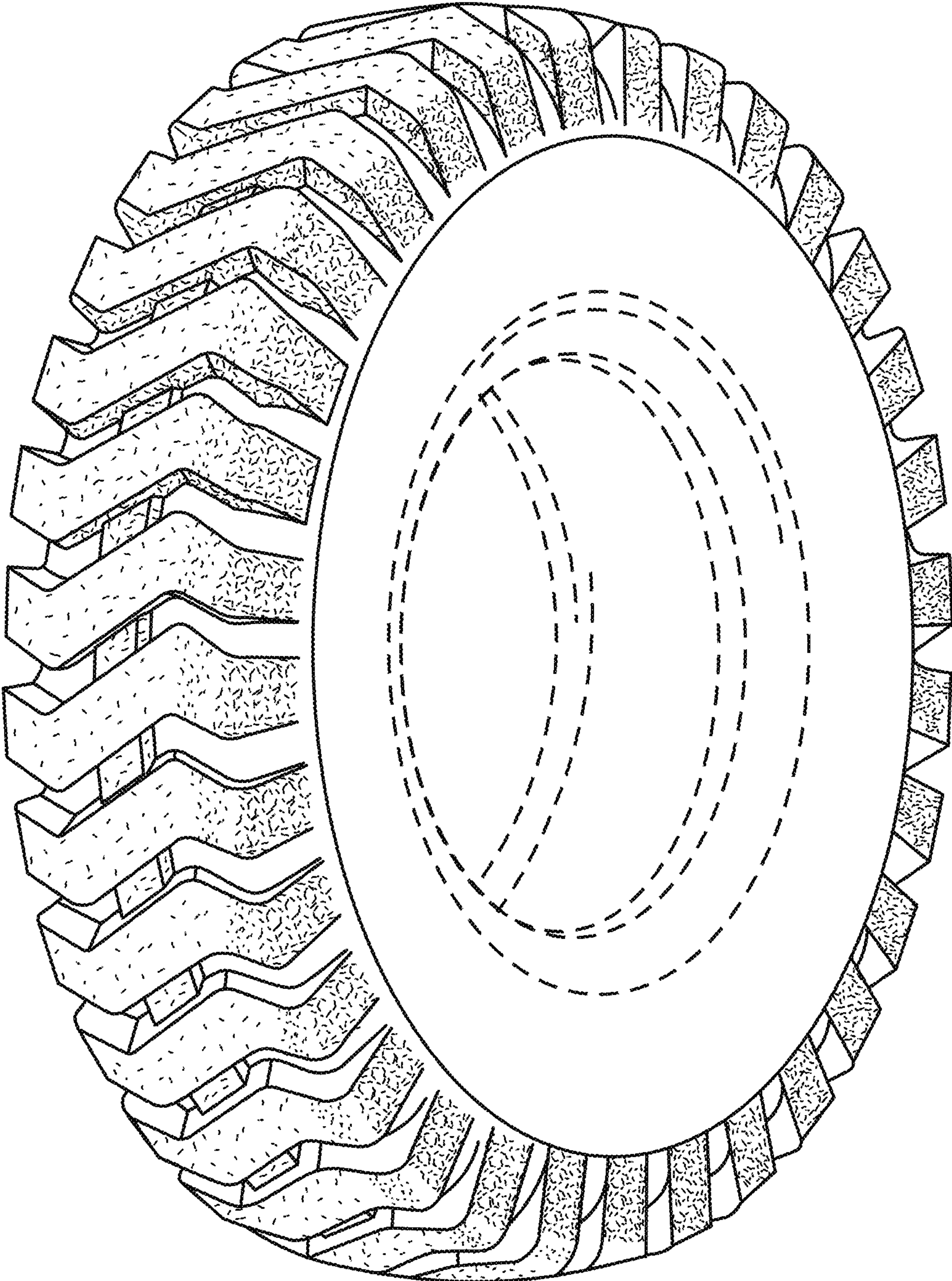

FIG. 2

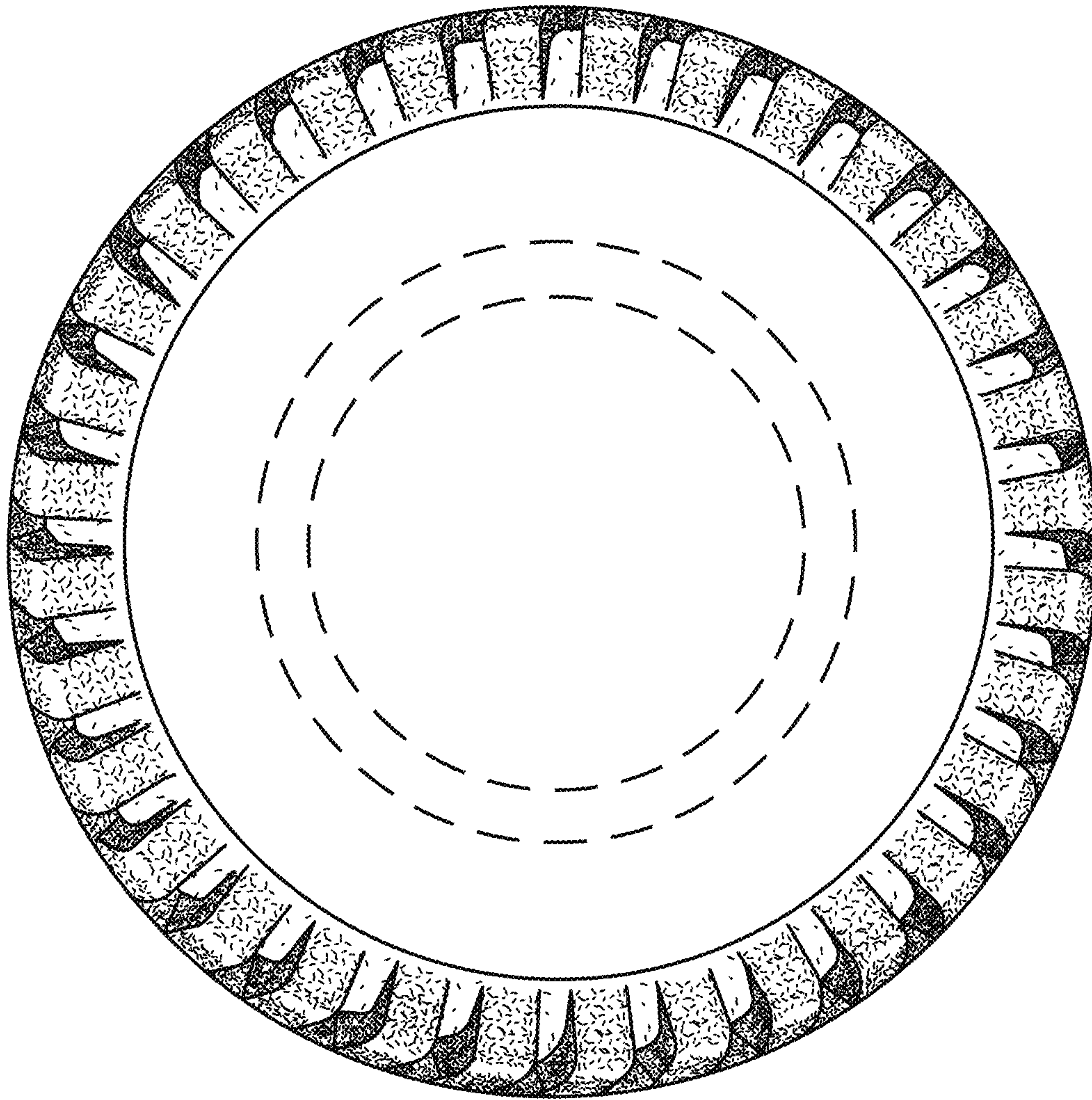

FIG. 3