



US00D795167S

(12) **United States Design Patent** (10) **Patent No.:** **US D795,167 S**
Houchard et al. (45) **Date of Patent:** **** Aug. 22, 2017**

(54) **TIRE**

7/04; B60C 7/06; B60C 7/08; B60C 5/00;
B60C 13/00

(71) Applicant: **The Goodyear Tire & Rubber Company, Akron, OH (US)**

See application file for complete search history.

(72) Inventors: **Stephane Houchard, Orgeo (BE); Christian Windisch, Chemnitz (DE); Dirk Willi Ommert, Rodenbach (DE); Ben Glesener, Alzenau (DE); Patrick Weber, Gross Gerau (DE); Joseph Robert Porter, Neu-Isenburg (DE); Sebastien Willy Fontaine, Vichten (LU); Armand Rene Gabriel Leconte, Bigonville (LU)**

(56) **References Cited**

U.S. PATENT DOCUMENTS

D354,029 S *	1/1995	Voigt	D12/564
5,435,366 A *	7/1995	Voigt	B60C 11/0302 152/209.18
D362,420 S	9/1995	Heinen et al.	D12/147
D379,448 S	5/1997	Graas et al.	D12/147
D379,449 S	5/1997	Graas et al.	D12/151
D379,787 S	6/1997	Maxwell et al.	D12/147
D429,194 S	8/2000	Heinen et al.	D12/147
D429,478 S	8/2000	Heinen et al.	D12/147
D431,800 S	10/2000	Heinen et al.	D12/147
D441,328 S	5/2001	Heinen et al.	D12/146
D441,695 S	5/2001	Heinen et al.	D12/147
D448,721 S *	10/2001	Ochi	D12/564
D451,068 S	11/2001	Heinen et al.	D12/547

(Continued)

(73) Assignee: **The Goodyear Tire & Rubber Company, Akron, OH (US)**

Primary Examiner — Manpreet Matharu

Assistant Examiner — Keith Wilson

(**) Term: **15 Years**

(74) *Attorney, Agent, or Firm* — Robert N. Lipsik

(21) Appl. No.: **29/551,074**

(22) Filed: **Jan. 11, 2016**

(51) **LOC (10) Cl.** **12-15**

(57) **CLAIM**

(52) **U.S. Cl.**
USPC **D12/545**

The ornamental design for a tire, as shown and described.

(58) **Field of Classification Search**
USPC 152/5, 151, 152.1, 167, 208,
152/209.1–209.28, 246, 450, 526, 527,
152/532, 535, 538, 541; D12/145,
D12/500–605, 900–901
CPC B60C 11/00; B60C 2011/0337; B60C
2011/0339; B60C 2011/0386; B60C 3/00;
B60C 3/08; B60C 1/00; B60C 2200/00;
B60C 2200/02; B60C 2200/04; B60C
2200/06; B60C 2200/065; B60C 2200/08;
B60C 2200/10; B60C 2200/12; B60C
2200/14; B60C 7/00; B60C 7/02; B60C

DESCRIPTION

FIG. 1 is a perspective view of a tire showing our new design, it being understood that the pattern repeats uniformly throughout the circumference of the tread;

FIG. 2 is a front elevational view thereof;

FIG. 3 is a right side elevational view thereof; the opposite side view being a mirror image thereof; and,

FIG. 4 is an enlarged fragmentary front elevational view thereof.

In the drawings, the broken lines showing of the sidewall, inner bead and the peripheral boundary between the tire

(Continued)

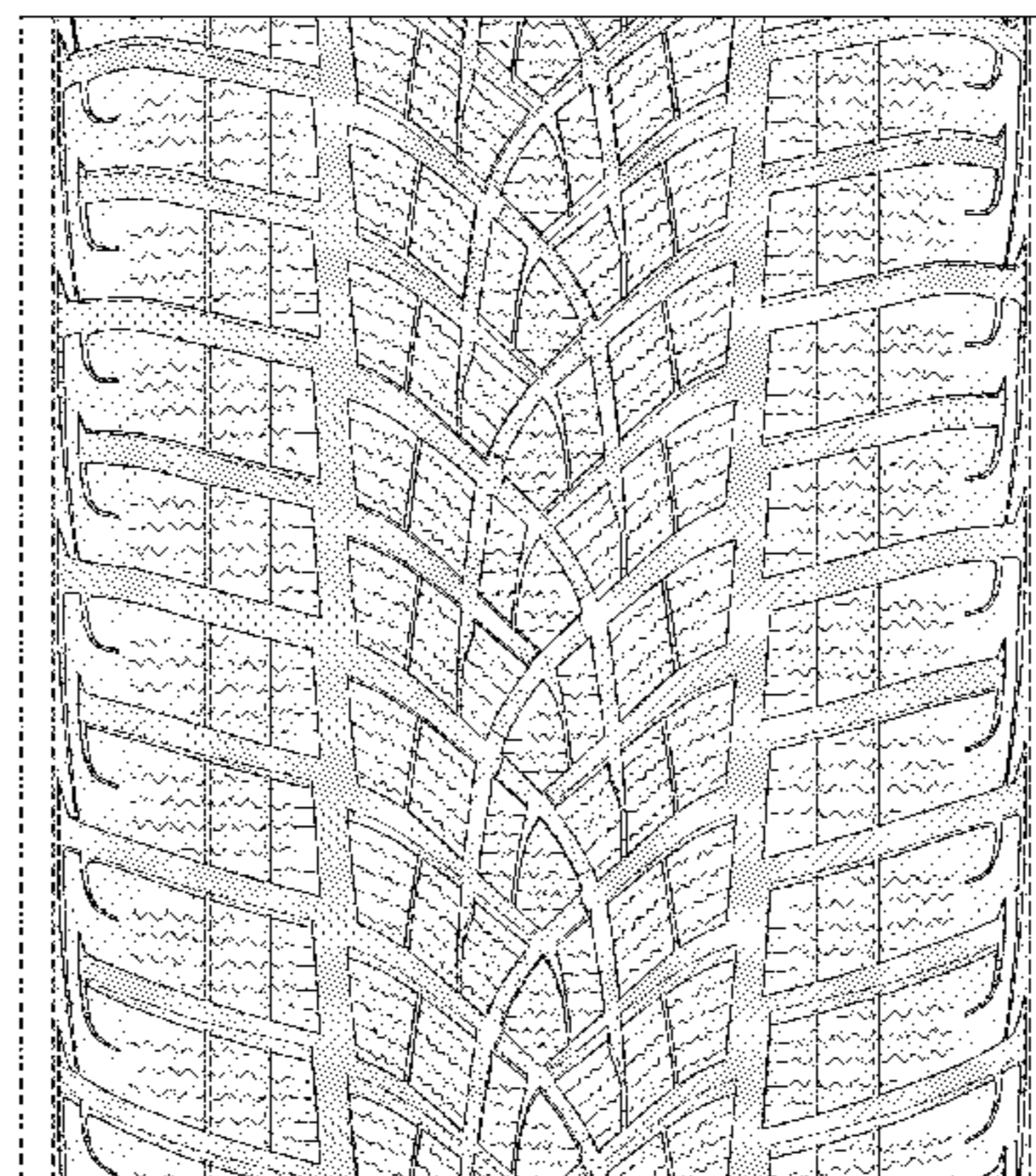
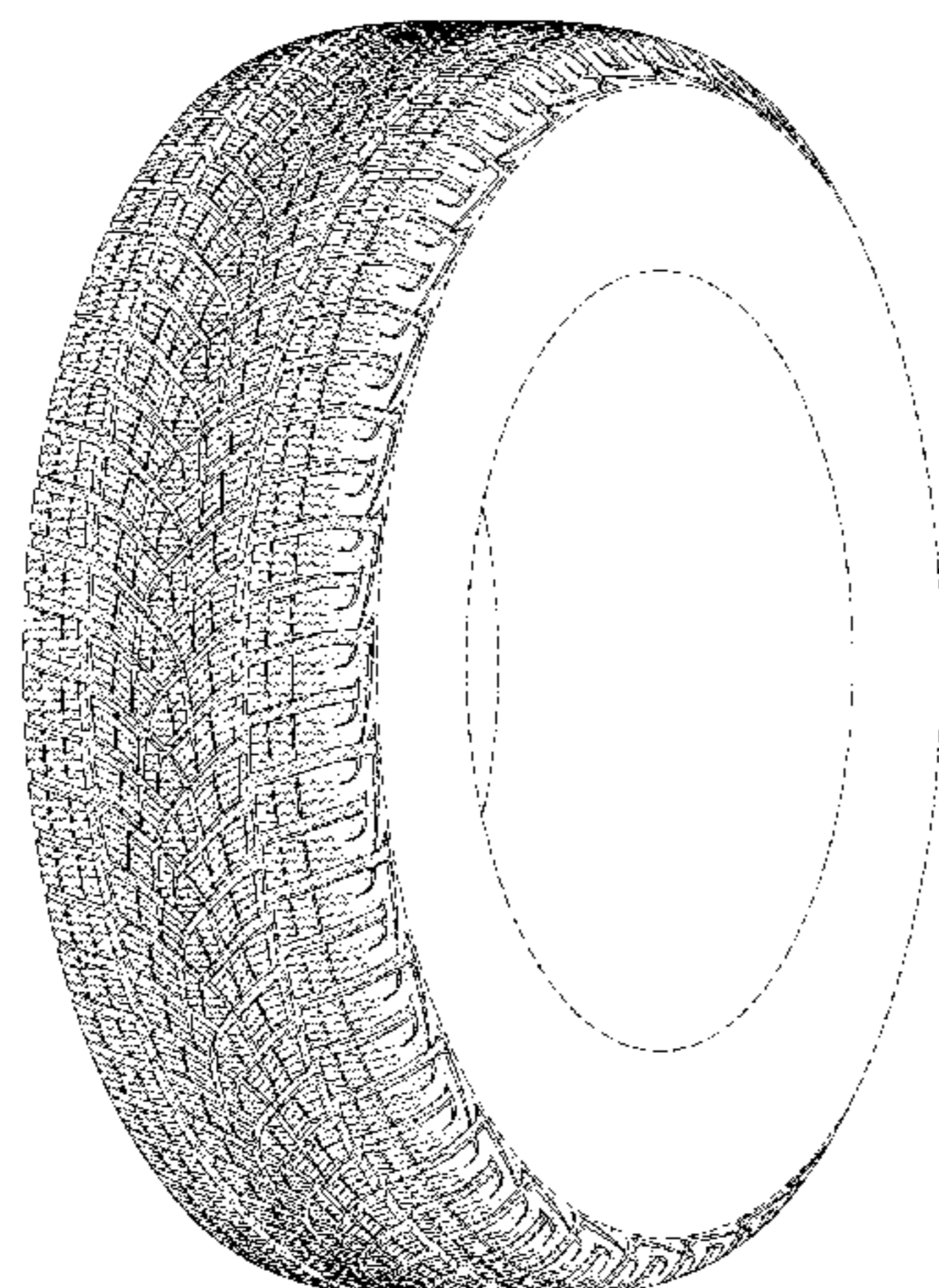

tread and the sidewall in FIGS. 1 through 4 depict environmental subject matter and form no part of the claimed design.

1 Claim, 4 Drawing Sheets

(56)

References Cited

U.S. PATENT DOCUMENTS

D451,868 S	12/2001	Graas et al.	D12/147
D452,198 S	12/2001	Heinen et al.	D12/146
D455,116 S	4/2002	Graas et al.	D12/553
D504,106 S	4/2005	de Briey-Terlinden et al.	D12/553
D504,387 S	4/2005	Welbes et al.	D12/549
D504,866 S	5/2005	Collette et al.	D12/553
D505,112 S	5/2005	Heinen et al.	D12/567
D512,682 S *	12/2005	Krenz	D12/564
D533,131 S	12/2006	Fontaine et al.	D12/588
D548,677 S	8/2007	Welbes et al.	D12/553
D548,678 S	8/2007	Welbes et al.	D12/553
D556,670 S	12/2007	Fontaine et al.	D12/553
D575,726 S	8/2008	Fontaine et al.	D12/564
D579,861 S	11/2008	Haas et al.	D12/553
D579,864 S	11/2008	Haas et al.	D12/566
D586,728 S	2/2009	Heinen et al.	D12/547
D589,874 S	4/2009	Fontaine et al.	D12/564
D591,221 S	4/2009	Fontaine et al.	D12/563

D591,672 S	5/2009	de Briey-Terlinden et al.	D12/553
D592,588 S	5/2009	Heinen et al.	D12/564
D595,639 S	7/2009	de Briey-Terlinden	D12/553
D595,640 S	7/2009	de Briey-Terlinden	D12/564
D596,109 S	7/2009	de Briey-Terlinden	D12/553
D597,475 S	8/2009	Heinen et al.	D12/553
D597,476 S	8/2009	de Briey-Terlinden	D12/553
D598,367 S	8/2009	de Briey-Terlinden	D12/553
D600,195 S	9/2009	Fontaine et al.	D12/564
D601,946 S	10/2009	Fontaine et al.	D12/553
D603,785 S *	11/2009	Ochi	D12/564
D606,007 S	12/2009	Fontaine et al.	D12/564
D610,964 S	3/2010	Dixon et al.	D12/552
D610,973 S	3/2010	Dixon et al.	D12/600
D622,657 S	8/2010	Leocadio et al.	D12/553
D635,912 S	4/2011	Knispel	D12/564
D638,350 S	5/2011	Knispel	D12/564
D640,184 S	6/2011	de Briey-Terlinden	D12/553
D640,966 S	7/2011	Fontaine et al.	D12/563
D641,305 S	7/2011	de Briey-Terlinden	D12/547
D662,454 S	6/2012	Fontaine et al.	D12/553
8,863,797 B2 *	10/2014	Knispel	B60C 11/1263 152/209.22
D722,554 S	2/2015	Knispel et al.	D12/564
D723,453 S	3/2015	Knispel et al.	D12/563
D749,494 S *	2/2016	Takei	D12/545
D754,058 S *	4/2016	Caron	D12/534
D756,292 S *	5/2016	Yoon	D12/545
D756,894 S *	5/2016	Pons	D12/545
D756,895 S *	5/2016	Pons	D12/545
D759,578 S *	6/2016	Abe	D12/563

* cited by examiner

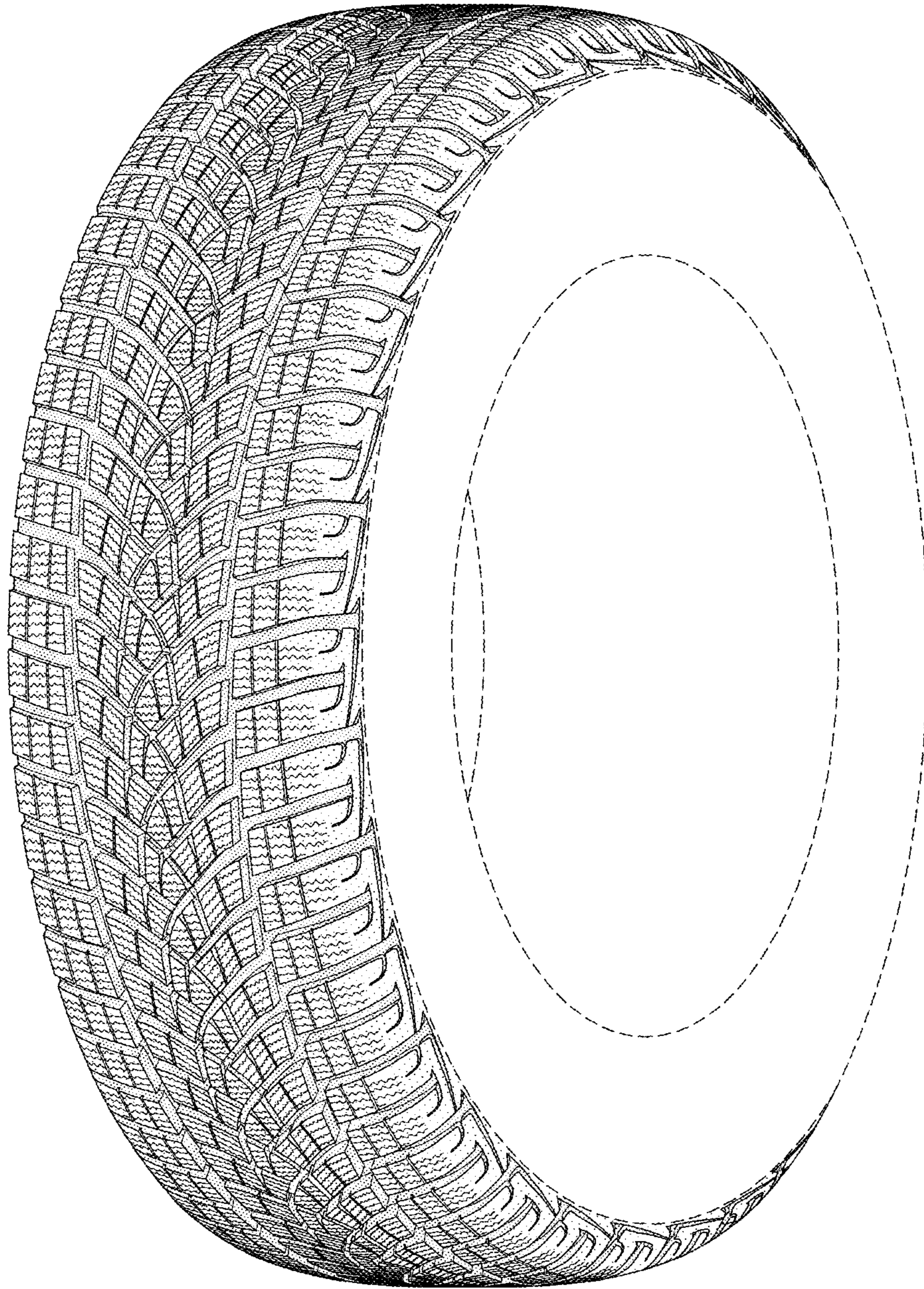

FIG-1

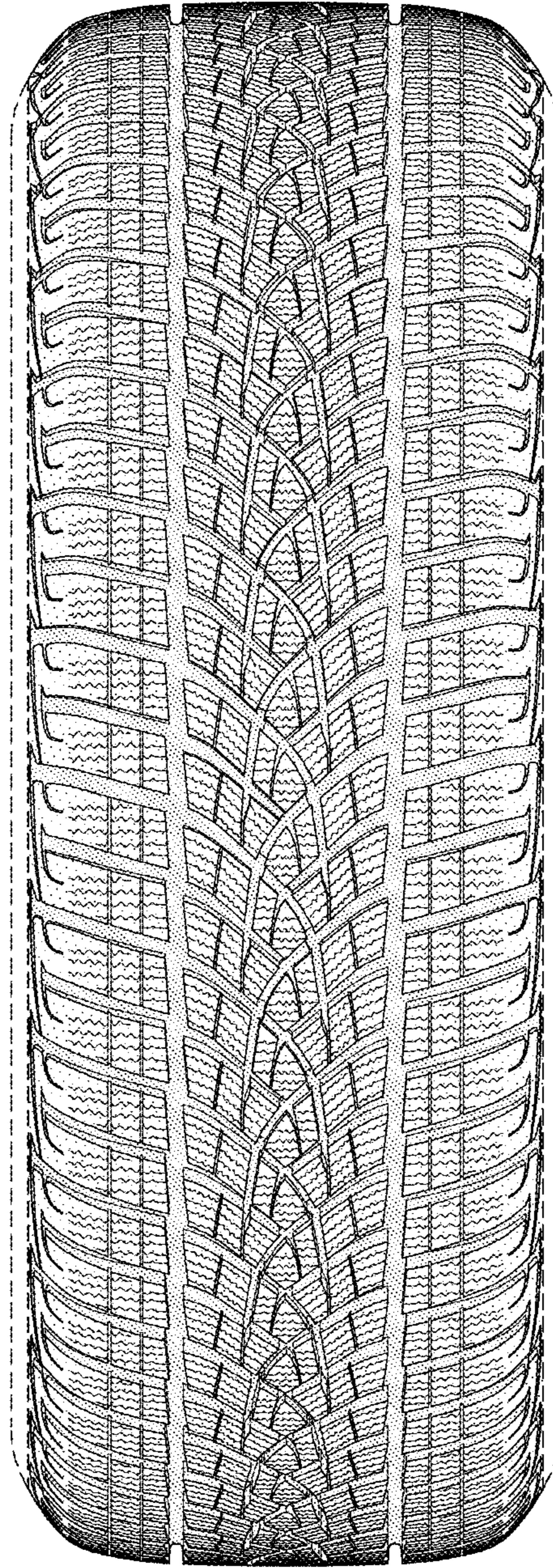

FIG-2

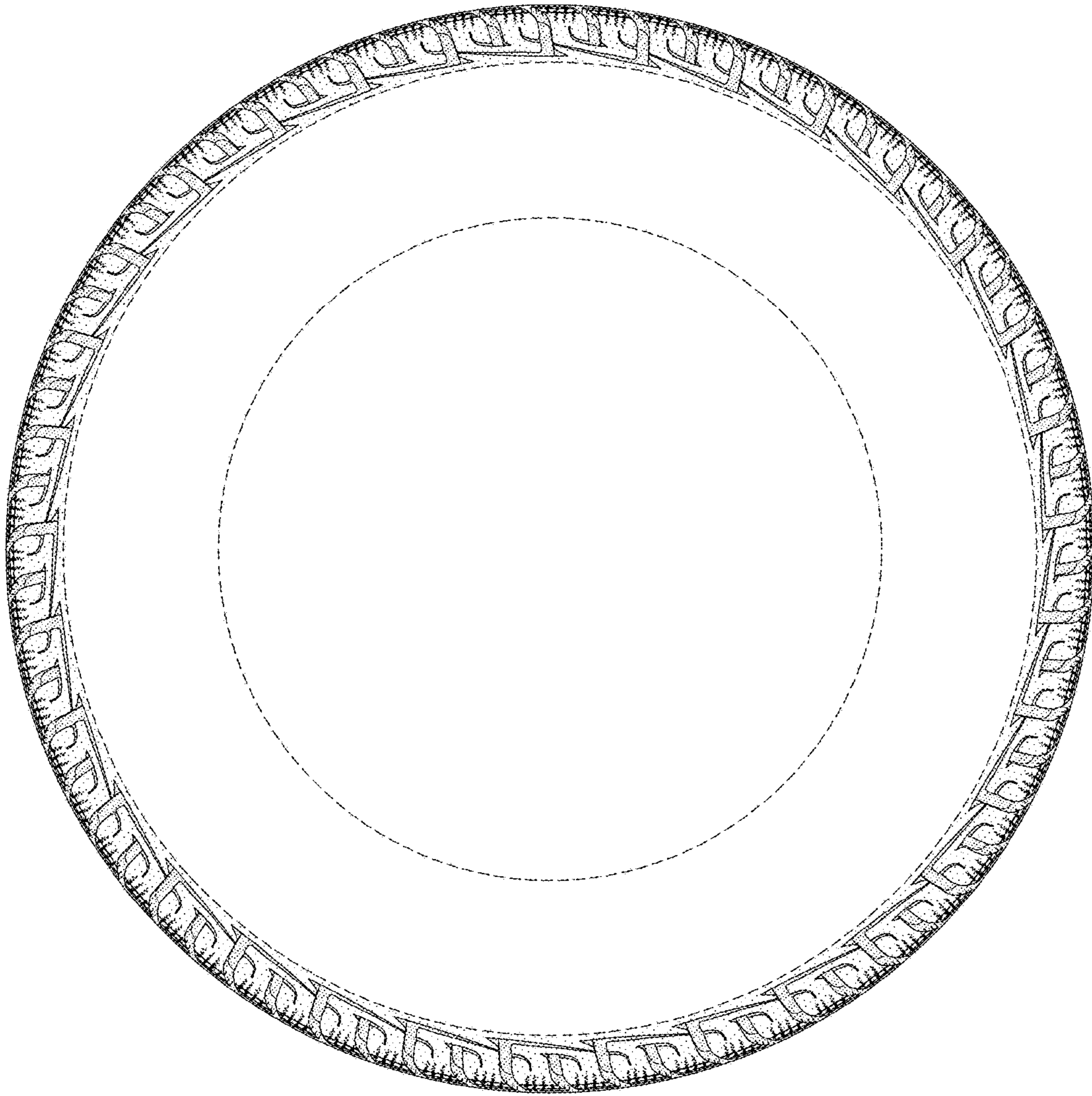

FIG-3

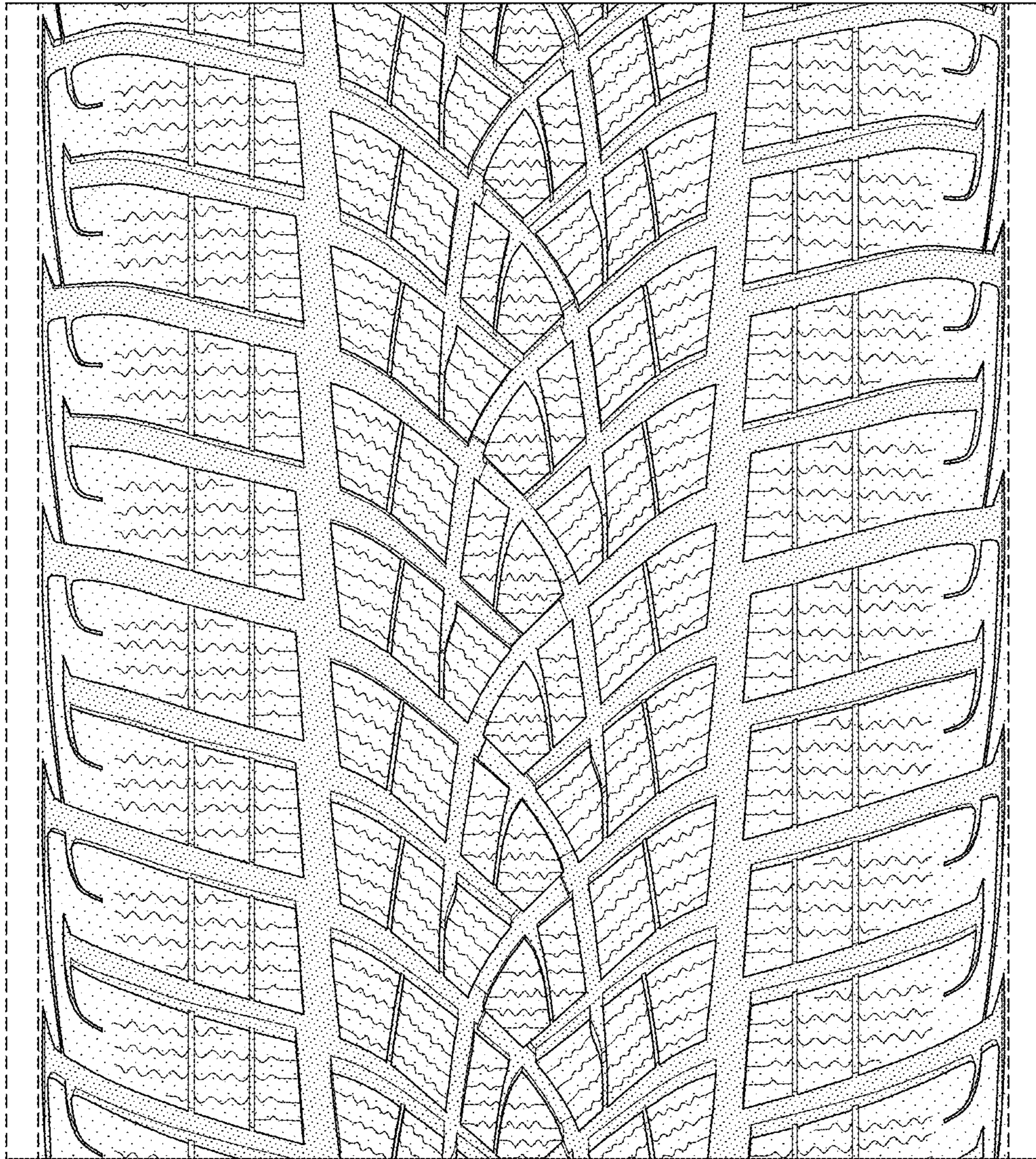

FIG-4