



US00D795138S

(12) **United States Design Patent** (10) **Patent No.:** **US D795,138 S**  
**Panoz et al.** (45) **Date of Patent:** **\*\* \*Aug. 22, 2017**

(54) **VEHICLE BODY**

(71) Applicants: **Donald Eugene Panoz**, Duluth, GA (US); **Daniel Edward Panoz**, Braselton, GA (US); **Brian Dean Willis**, Suwanee, GA (US)

(72) Inventors: **Donald Eugene Panoz**, Duluth, GA (US); **Daniel Edward Panoz**, Braselton, GA (US); **Brian Dean Willis**, Suwanee, GA (US)

(73) Assignee: **DELTA WING TECHNOLOGY GROUP, INC.**, Braselton, GA (US)

(\*) Notice: This patent is subject to a terminal disclaimer.

(\*\*) Term: **15 Years**

(21) Appl. No.: **29/540,851**

(22) Filed: **Sep. 29, 2015**

(51) **LOC (10) Cl.** ..... **12-08**

(52) **U.S. Cl.**  
USPC ..... **D12/92**

(58) **Field of Classification Search**  
USPC ..... D12/86, 90-92, 88; D21/421, 433, 434; 296/181.1, 181.5  
CPC ..... B62D 35/00; B62D 25/00; B62D 25/06; B62D 33/00

See application file for complete search history.

(56) **References Cited**

U.S. PATENT DOCUMENTS

D576,523 S *	9/2008	Battams et al. ....	D12/88
D671,457 S *	11/2012	Goto et al. ....	D12/92
D706,172 S *	6/2014	Ramaciotti ....	D12/92
D716,700 S *	11/2014	Matsumoto et al. ....	D12/92
D717,213 S *	11/2014	Borgogno et al. ....	D12/92
D763,734 S *	8/2016	Castriota ....	D12/88

\* cited by examiner

*Primary Examiner* — Melody B Brown

(74) *Attorney, Agent, or Firm* — Withers & Keys, LLC

(57) **CLAIM**

The ornamental design for a vehicle body, as shown and described.

**DESCRIPTION**

FIG. 1 is a left, front perspective view of a vehicle body showing our new design;  
FIG. 2 is a right, rear perspective view thereof;  
FIG. 3 is a top plan view thereof;  
FIG. 4 is a bottom plan view thereof;  
FIG. 5 is a left side elevational view thereof;  
FIG. 6 is a right side elevational view thereof;  
FIG. 7 is a front elevational view thereof; and,  
FIG. 8 is a rear elevational view thereof.  
The broken lines shown in the drawings illustrate portions of the vehicle body that forms no part of the claimed design.

**1 Claim, 8 Drawing Sheets**

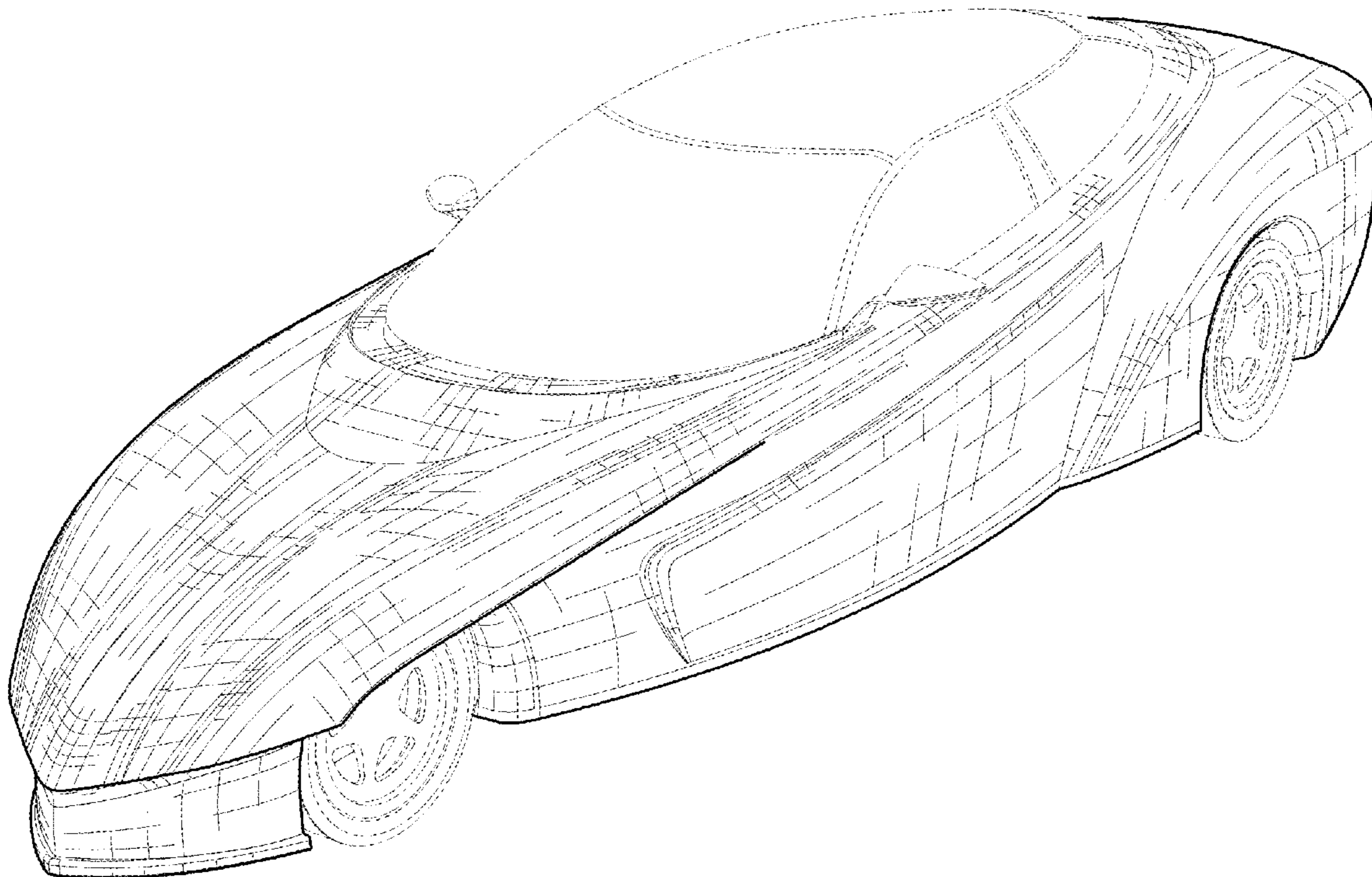

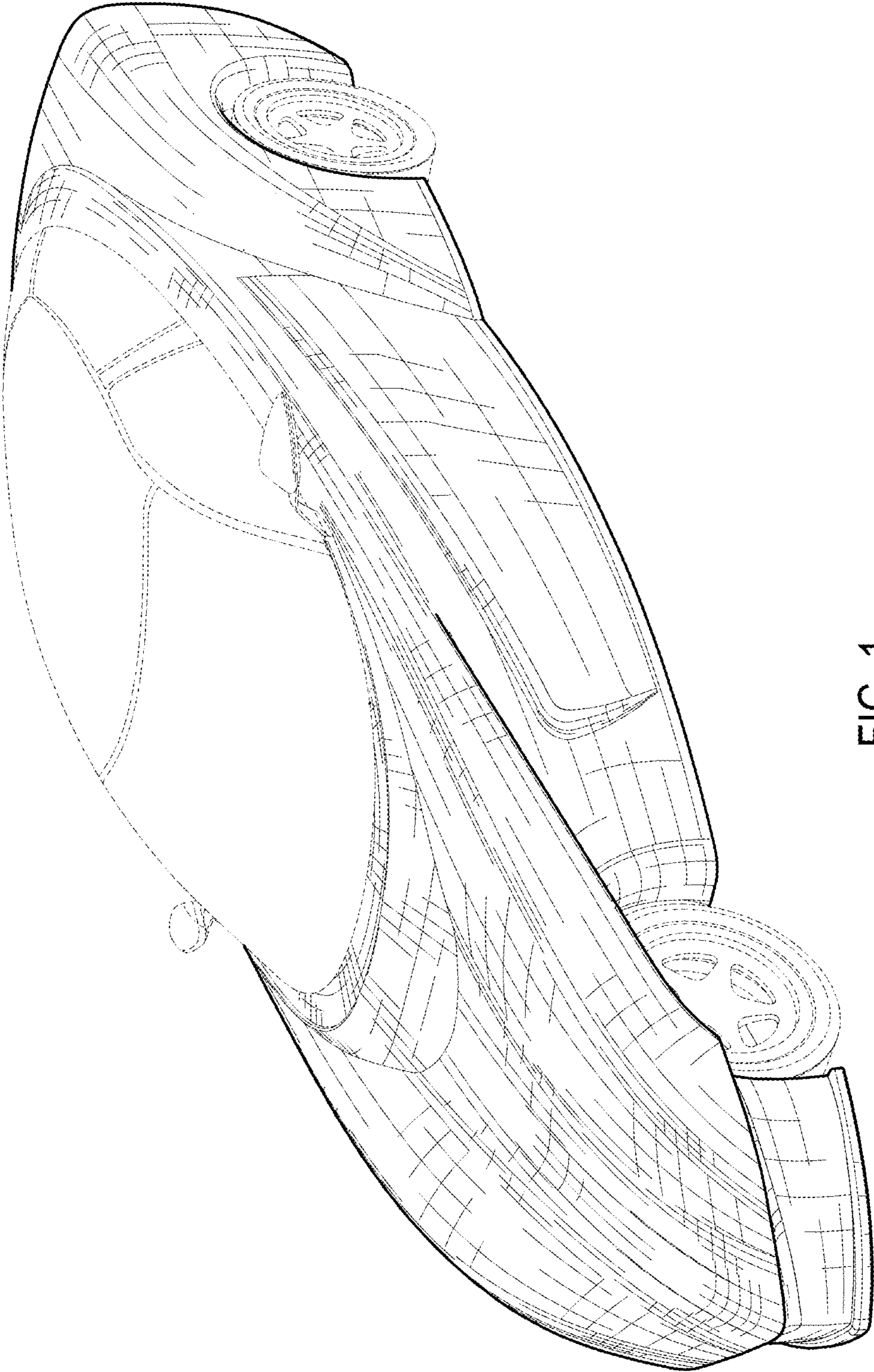

FIG. 1

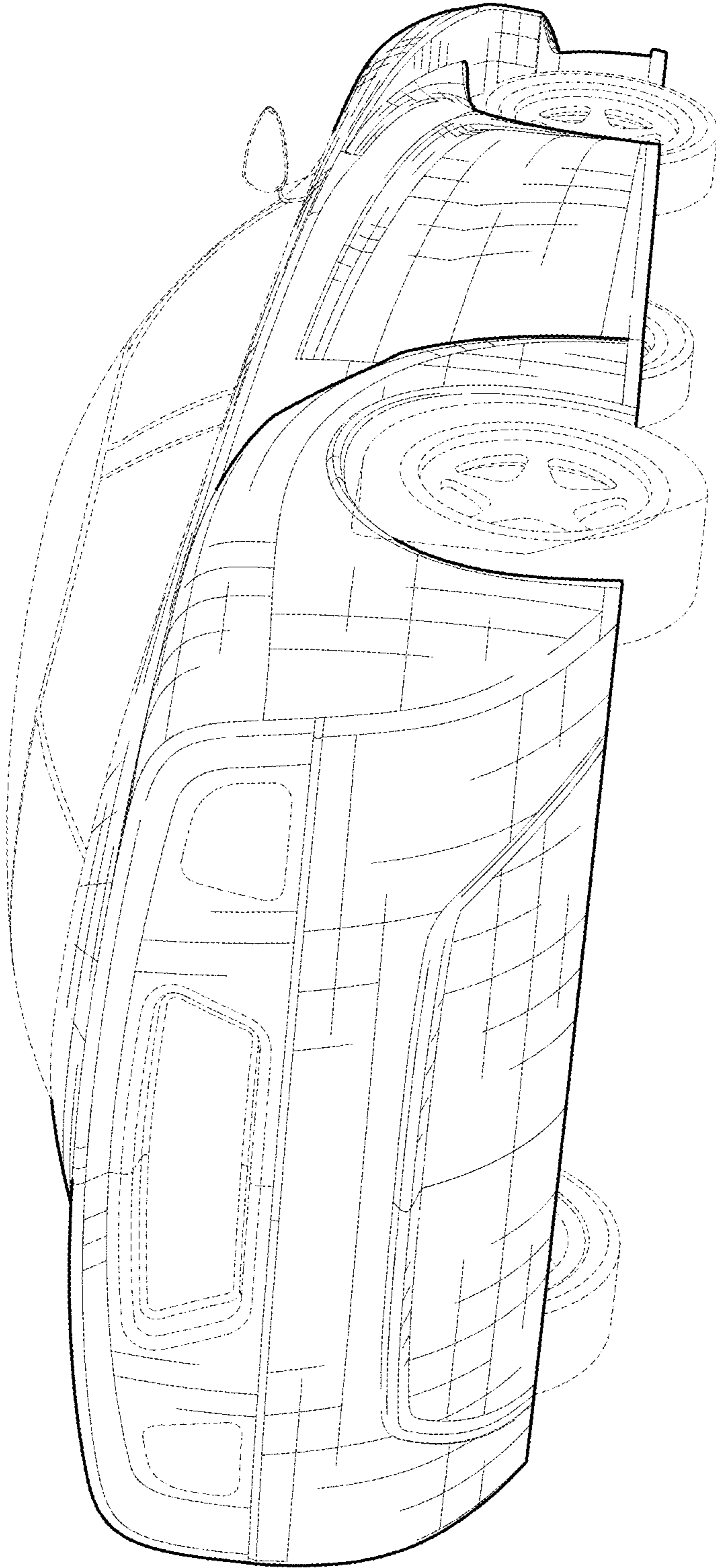

FIG. 2

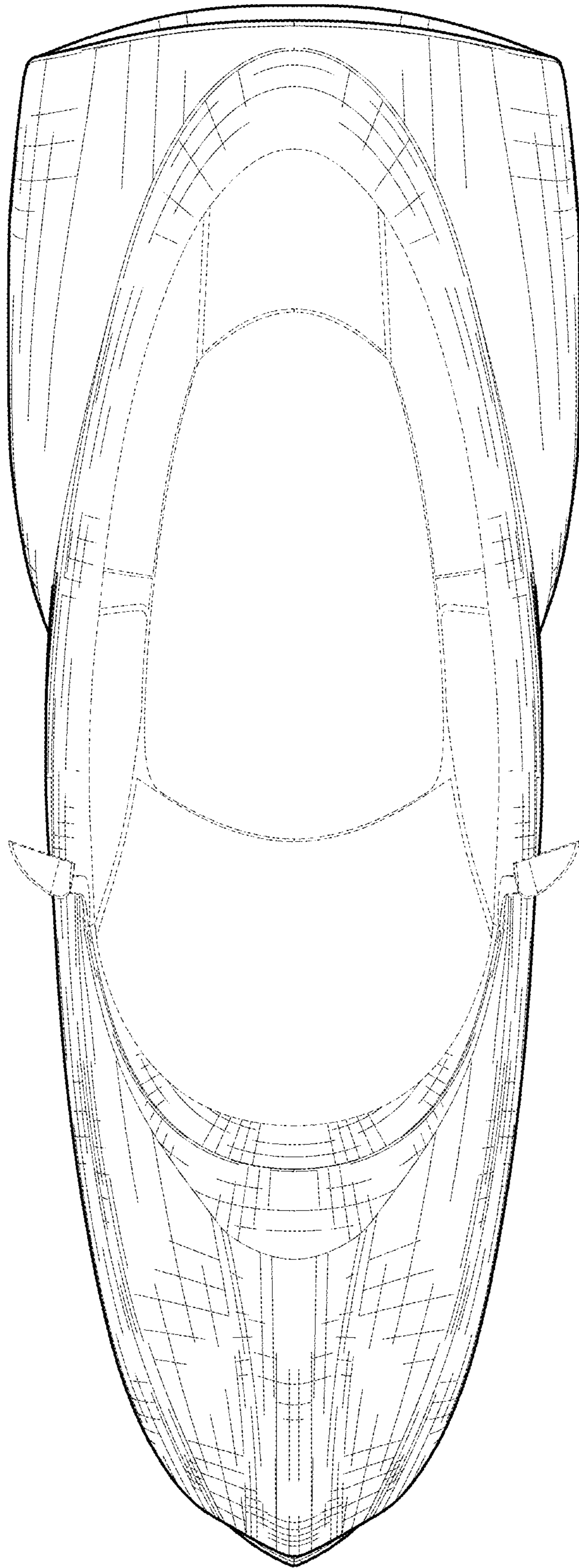

FIG. 3

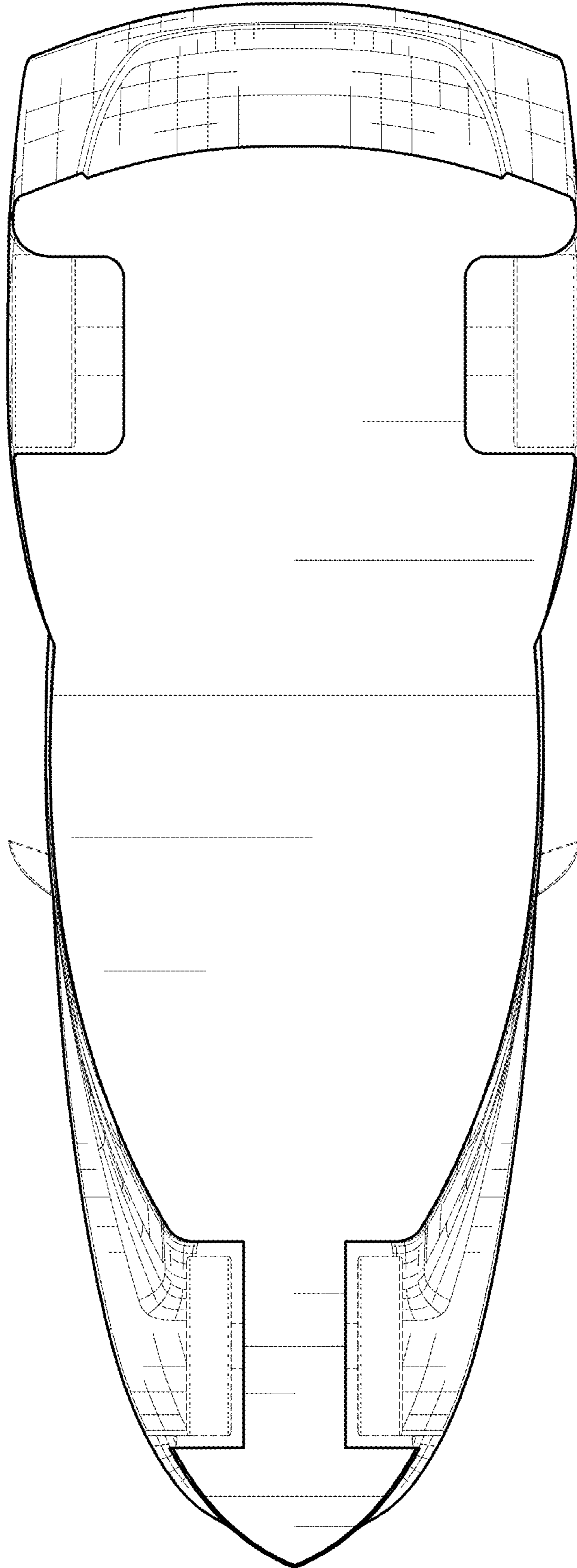

FIG. 4

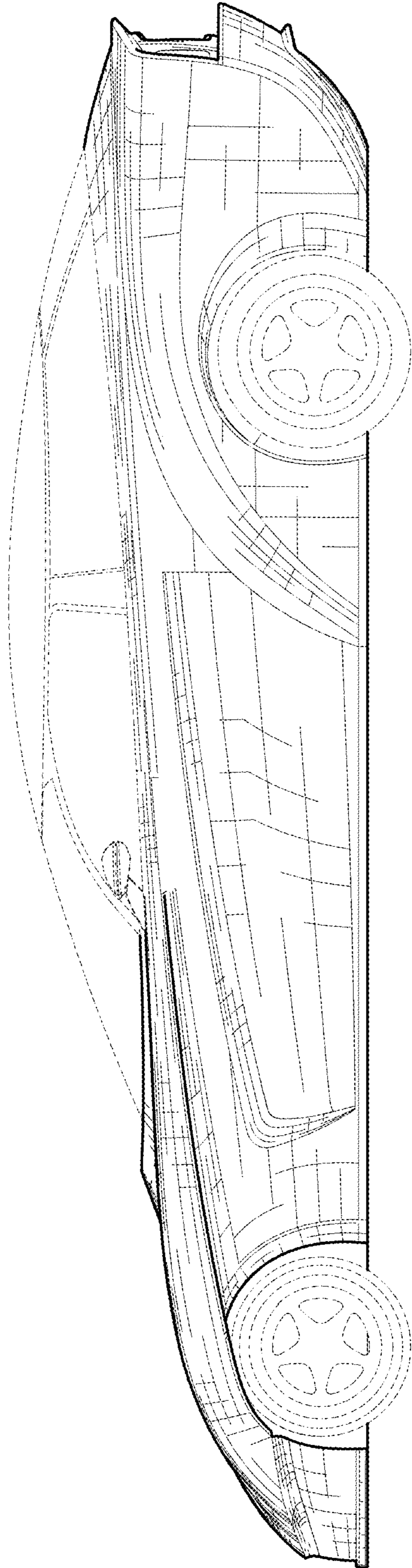

FIG. 5

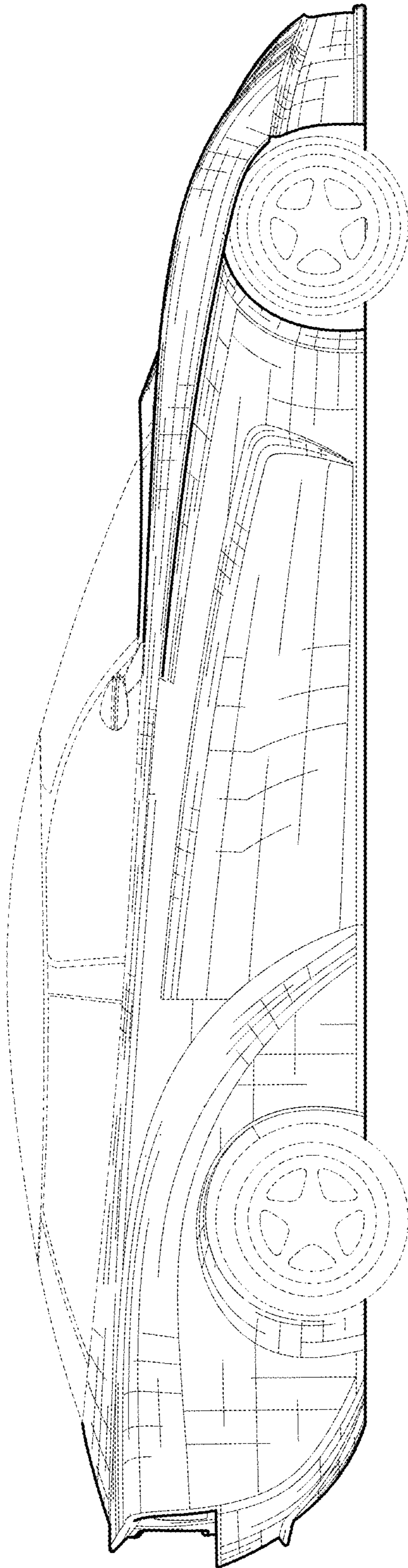

FIG. 6

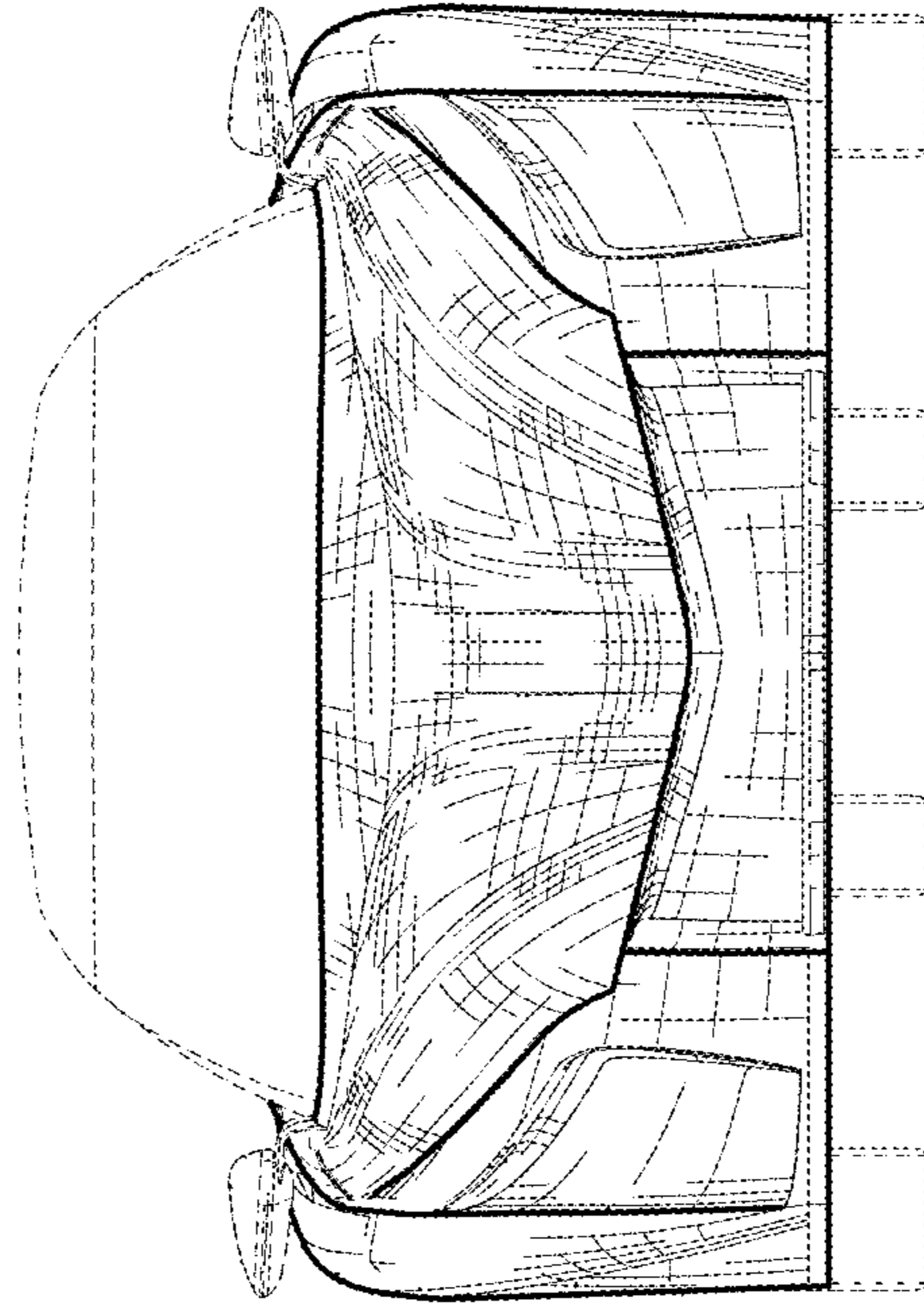

FIG. 7



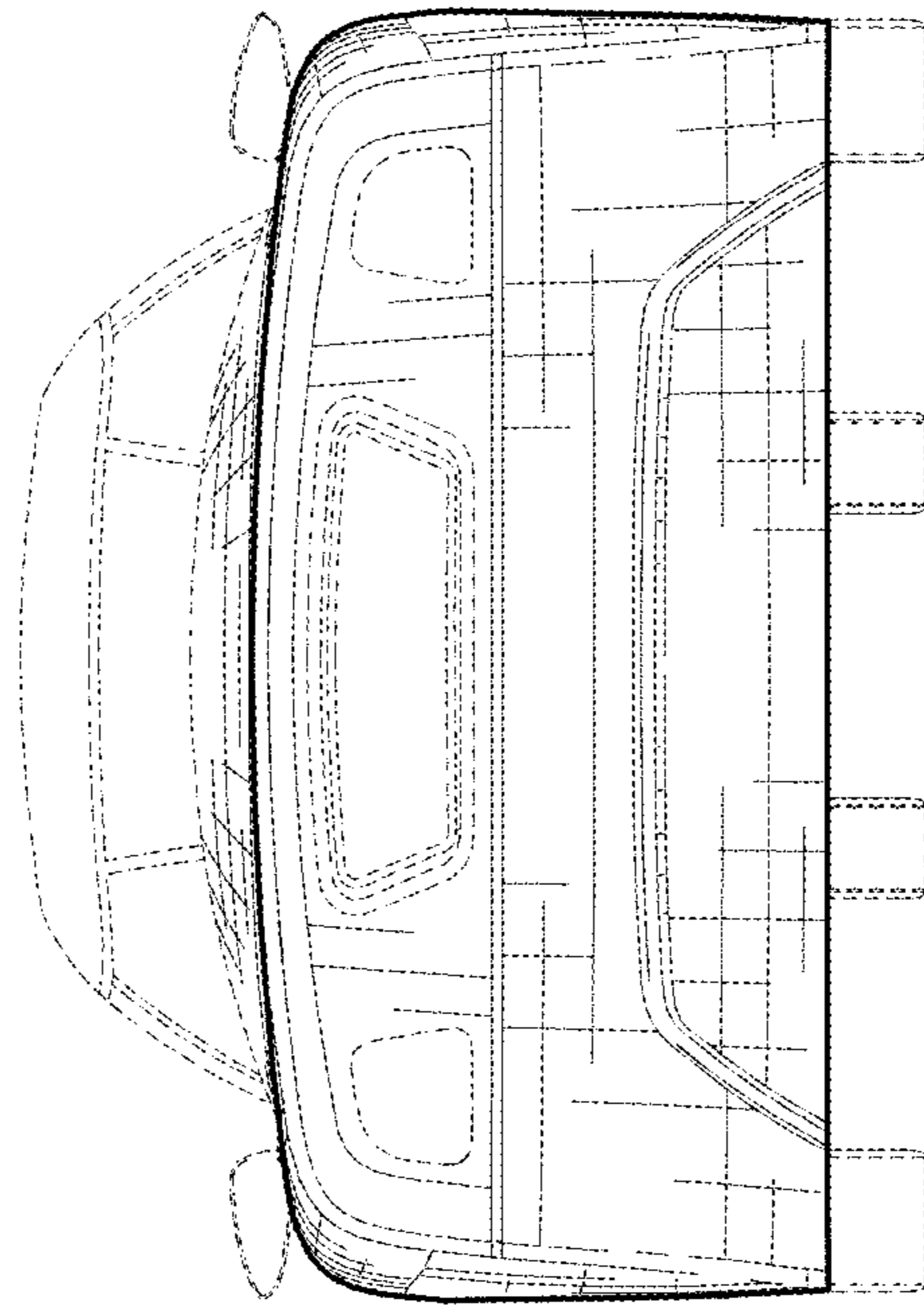

FIG. 8