



US00D794986S

(12) **United States Design Patent**
Kataoka et al.

(10) **Patent No.:** **US D794,986 S**

(45) **Date of Patent:** **** Aug. 22, 2017**

(54) **VEHICLE SEAT**

(71) Applicant: **TACHI-S Co., Ltd.**, Tokyo (JP)

(72) Inventors: **Kengo Kataoka**, Ome (JP); **Hiroyuki Fujii**, Ome (JP); **Makoto Nomura**, Ome (JP)

(73) Assignee: **TACHI-S CO., LTD.**, Tokyo (JP)

(**) Term: **15 Years**

(21) Appl. No.: **29/564,190**

(22) Filed: **May 11, 2016**

(30) **Foreign Application Priority Data**

Nov. 13, 2015 (JP) 2015-025456

(51) **LOC (10) Cl.** **06-01**

(52) **U.S. Cl.**
USPC **D6/716.4**

(58) **Field of Classification Search**

USPC D6/334-336, 356, 367, 368, 374, 375,
D6/716, 716.1, 716.2, 716.3, 716.4
CPC ... B60N 2/00; B60N 2/02; B60N 2/20; B60N
2/22; B60N 2/58; B60N 2/64; B60N
2/643; B60N 2/66; B60N 2/449; B60N
2/4882; B60N 2/2872

See application file for complete search history.

(56) **References Cited**

U.S. PATENT DOCUMENTS

D273,157 S * 3/1984 Staub D6/356
D391,088 S * 2/1998 Sacco D6/356
6,866,342 B2 * 3/2005 Enomoto B60N 2/58
297/482
6,899,365 B2 * 5/2005 Lavelle B60N 2/64
296/37.15
D536,188 S * 2/2007 Moburg D6/356
D542,041 S * 5/2007 Moburg D6/356

D576,811 S * 9/2008 Wyszogrod D6/356
D577,921 S * 10/2008 Tanaka D6/356
D578,315 S * 10/2008 Wyszogrod D6/356
D590,612 S * 4/2009 Zhang D6/356
7,789,462 B2 * 9/2010 Glover B60N 2/58
297/253
7,823,950 B2 * 11/2010 Toyota B60N 2/22
297/248
D646,097 S * 10/2011 Langbord D6/716.4
D650,187 S * 12/2011 Nakaminami D6/356
D650,188 S * 12/2011 Nakaminami D6/356

(Continued)

Primary Examiner — Mimoso De

(74) *Attorney, Agent, or Firm* — Fitch, Even, Tabin & Flannery, LLP

(57) **CLAIM**

We claim the ornamental design for a vehicle seat, as shown (and described).

DESCRIPTION

FIG. 1 is a front, top and right side perspective view of a vehicle seat showing my new design;
FIG. 2 is a front elevational view thereof;
FIG. 3 is a rear elevational view thereof;
FIG. 4 is a right side elevational view thereof;
FIG. 5 is a left side elevational view thereof;
FIG. 6 is a top plan view thereof; and
FIG. 7 is a bottom plan view thereof.
FIG. 8 is an enlarged cross sectional view taken along line 8-8 in FIG. 2 thereof;
FIG. 9 is a cross-sectional view taken along line 9-9 in FIG. 8 thereof; and,
FIG. 10 is a cross-sectional view taken along line 10-10 in FIG. 8 thereof.
The dashed-dot-dashed lines represent the boundary lines of the claimed design.
The broken lines shown in the drawings represent portions of the vehicle seat, that form no part of the claimed design.

1 Claim, 8 Drawing Sheets

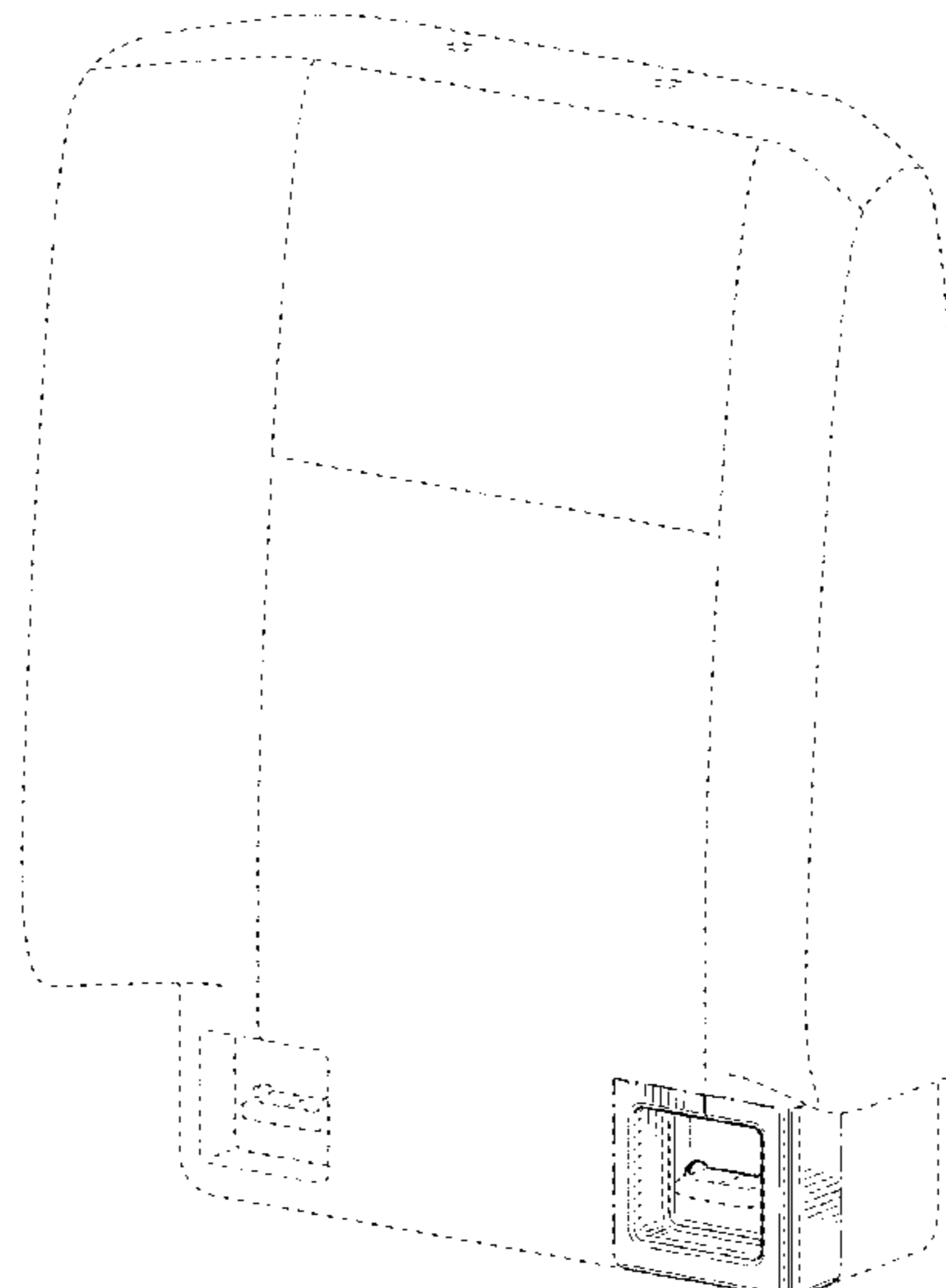

(56)

References Cited

U.S. PATENT DOCUMENTS

D650,189 S * 12/2011 Nakaminami D6/356
8,678,497 B2 * 3/2014 Kyogoku B60N 2/643
297/232
D708,880 S * 7/2014 Howard D6/716.4
D708,881 S * 7/2014 Howard D6/716.4
D723,825 S * 3/2015 Persson D6/356
8,991,917 B2 * 3/2015 Kato B60N 2/58
297/217.2
D733,440 S * 7/2015 McGrath D6/335
D733,441 S * 7/2015 McGrath D6/335
9,088,842 B2 * 7/2015 Silverstein B60N 2/58
D748,405 S * 2/2016 Sethapun D6/356
D748,926 S * 2/2016 Henstridge D6/356
D749,333 S * 2/2016 Henstridge D6/356
D749,334 S * 2/2016 Henstridge D6/356
D750,928 S * 3/2016 Line D6/716.4
9,352,676 B1 * 5/2016 Wright B60N 2/58
D769,009 S * 10/2016 Erhel D6/356
9,545,857 B2 * 1/2017 Cooley B60N 2/20

* cited by examiner

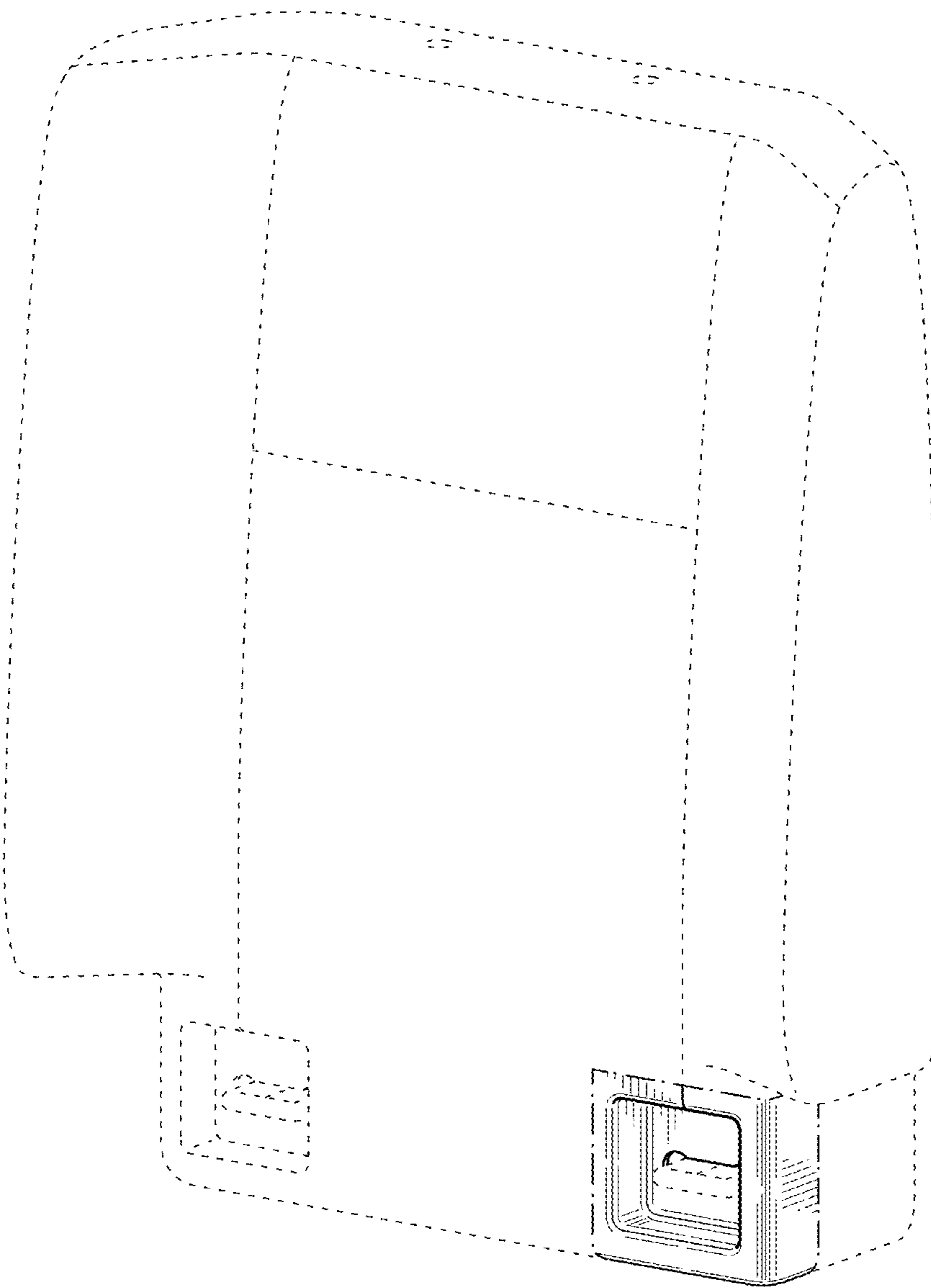

FIG. 1

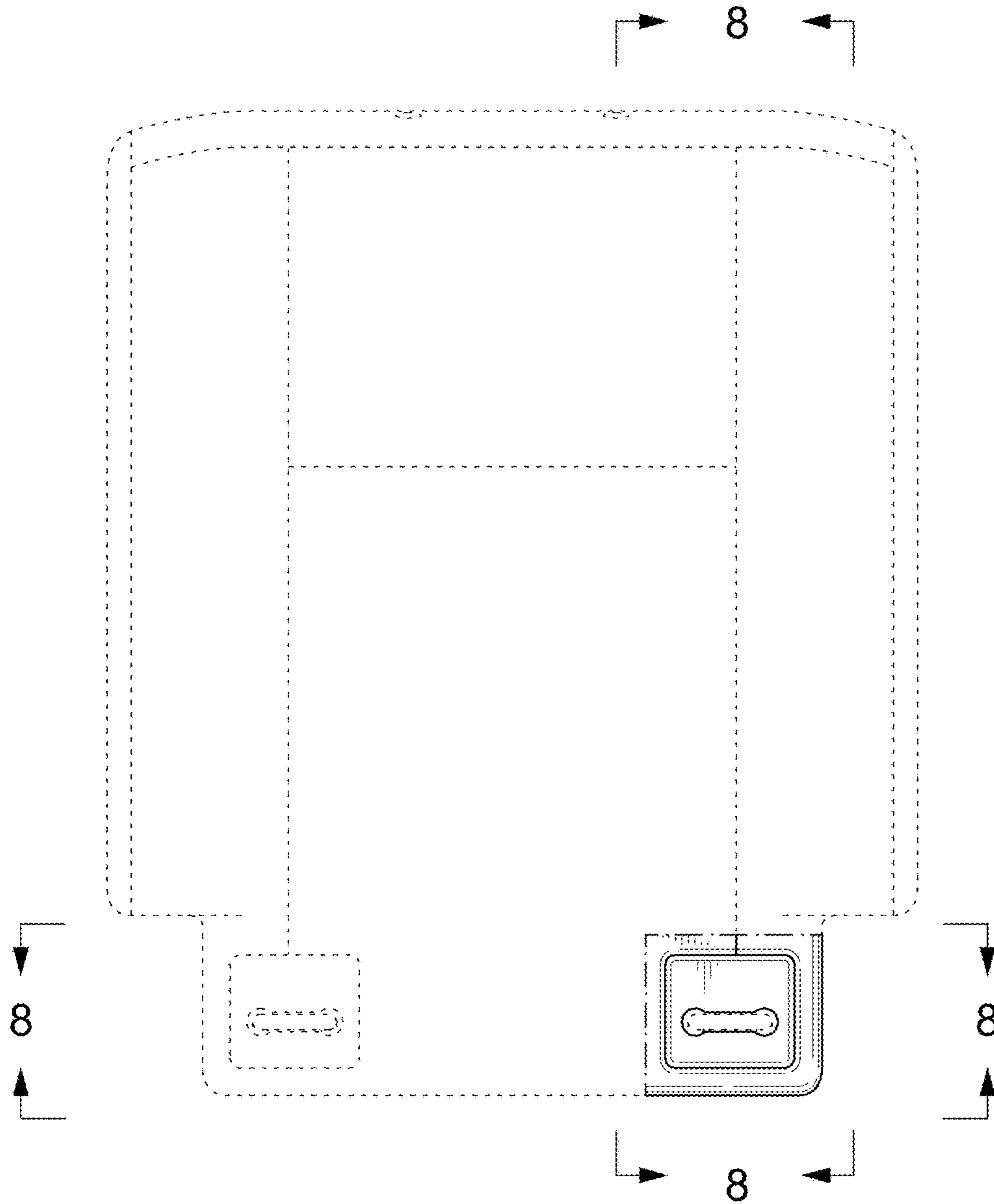

FIG. 2

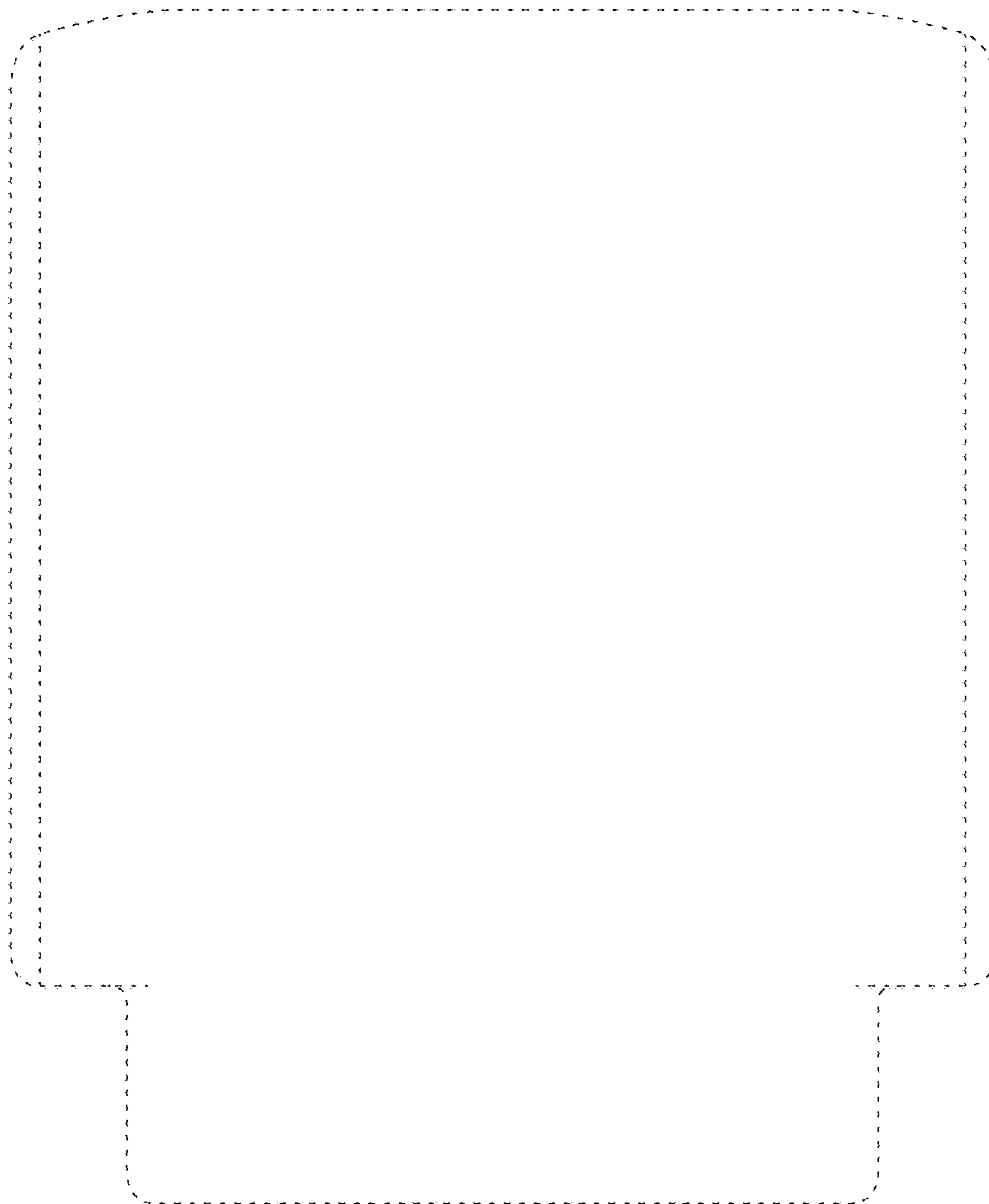

FIG. 3

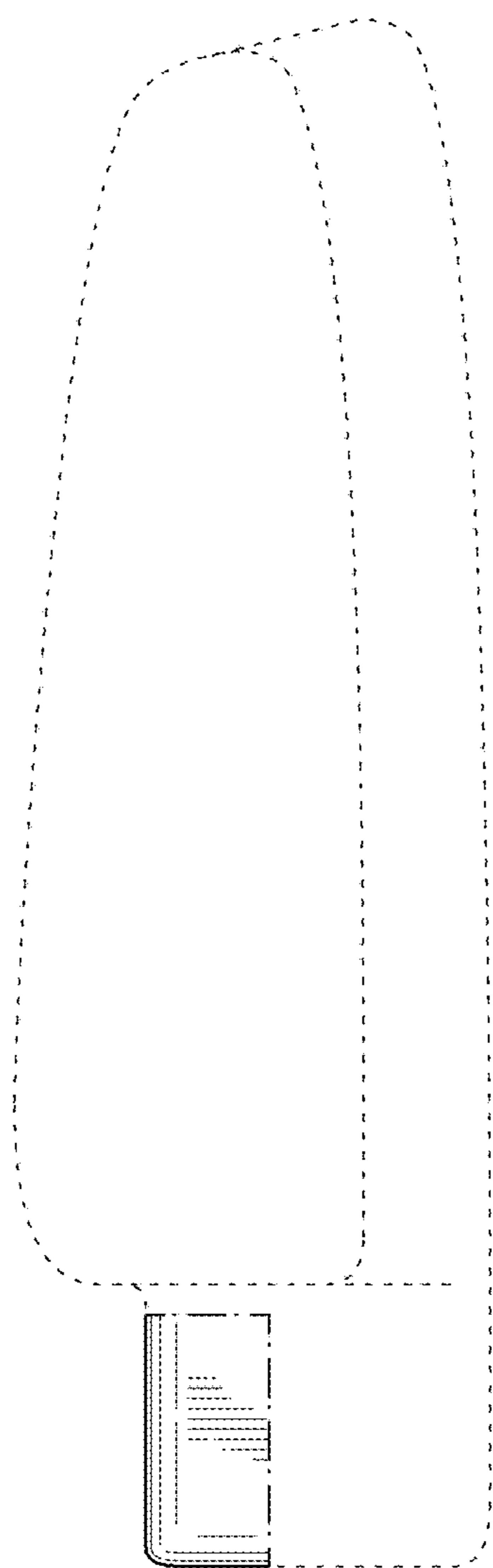

FIG. 4

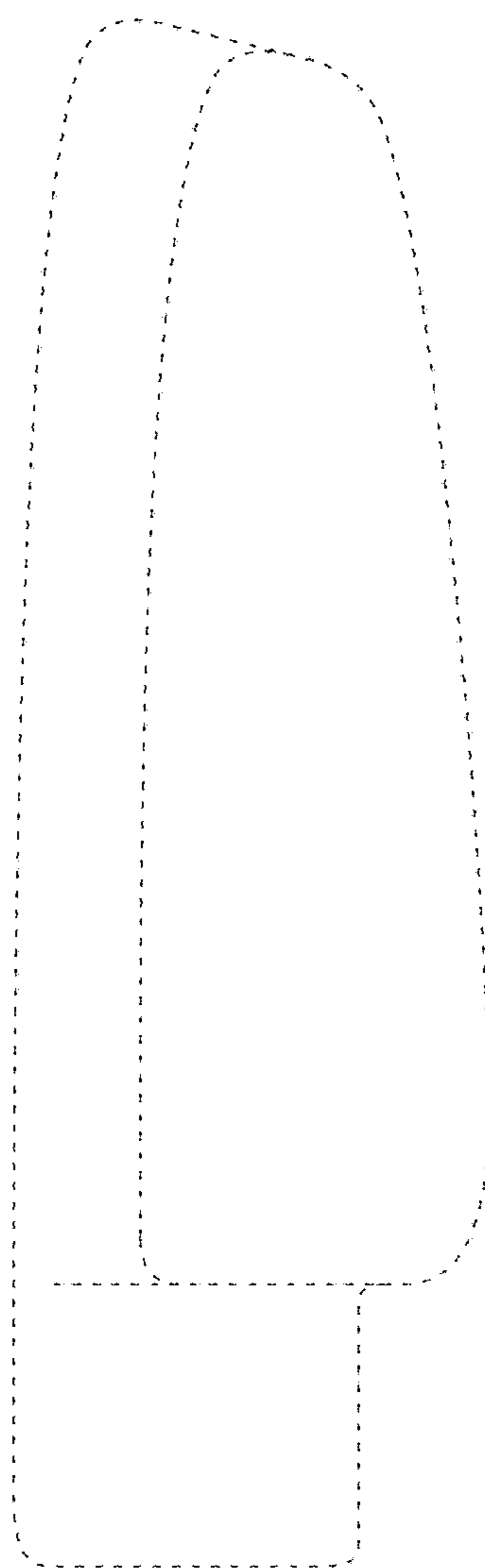

FIG. 5

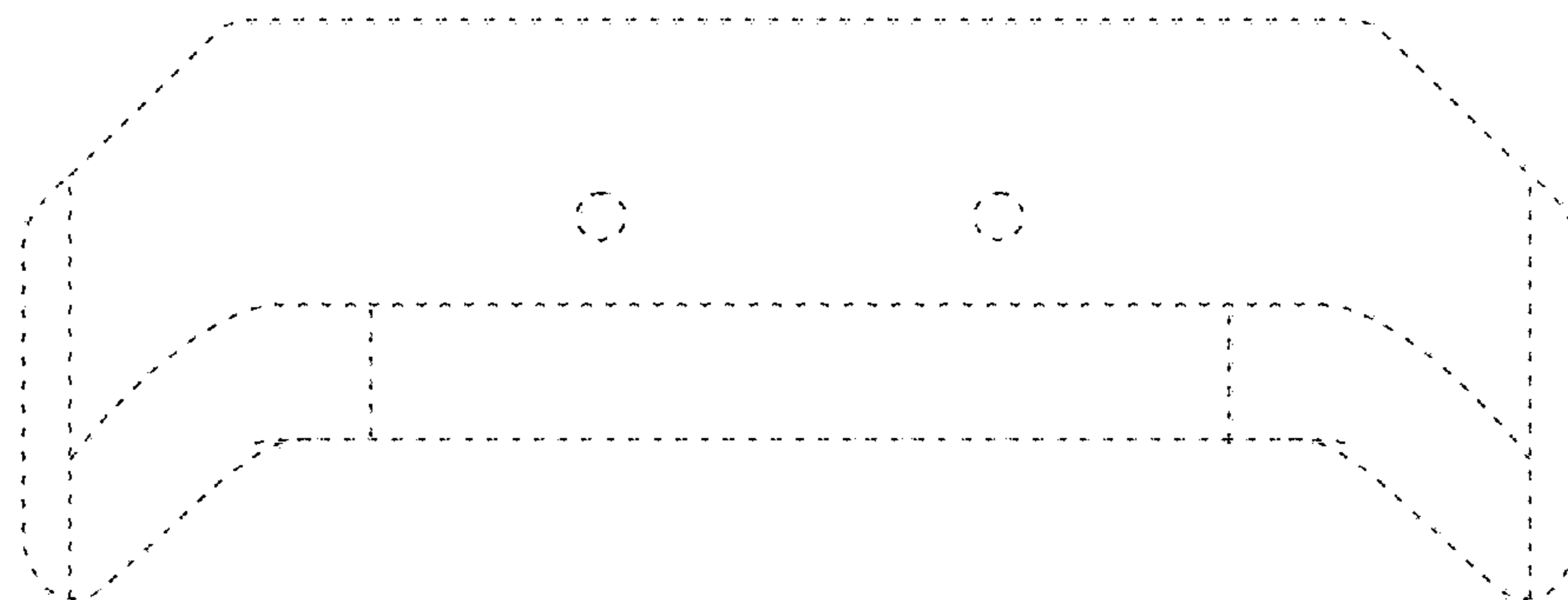

FIG. 6

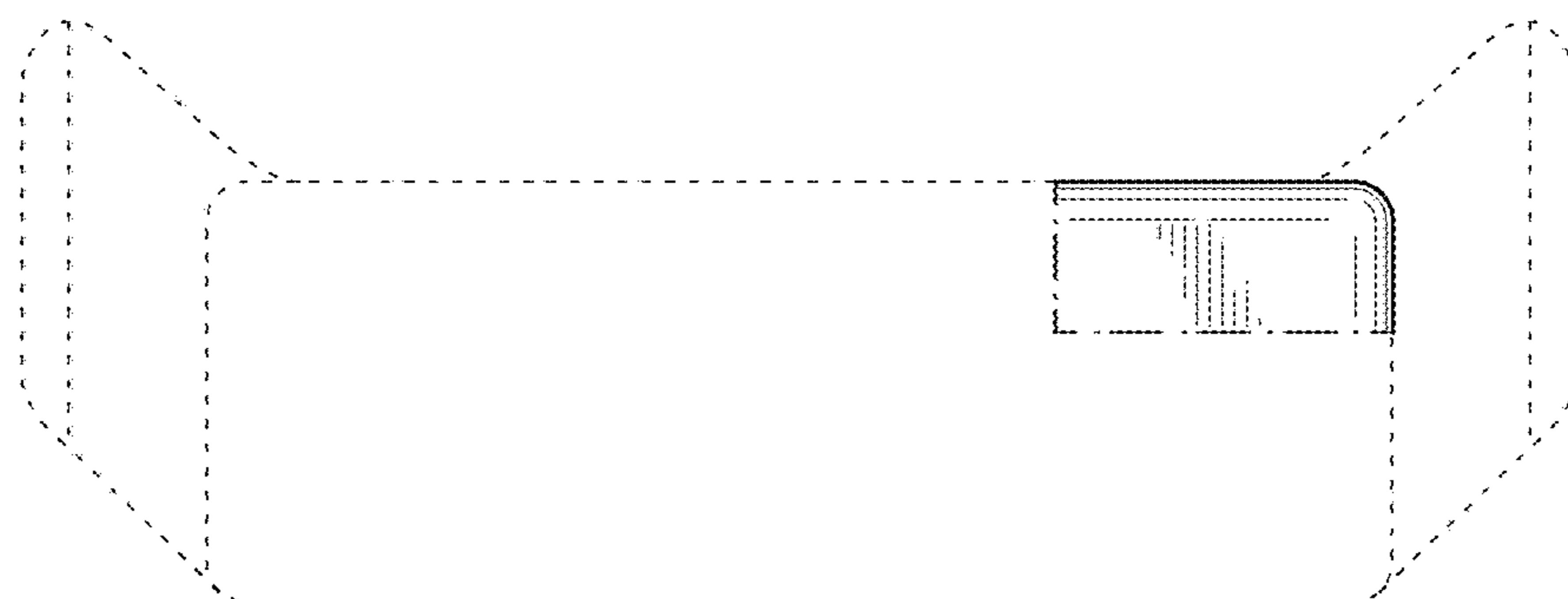

FIG. 7

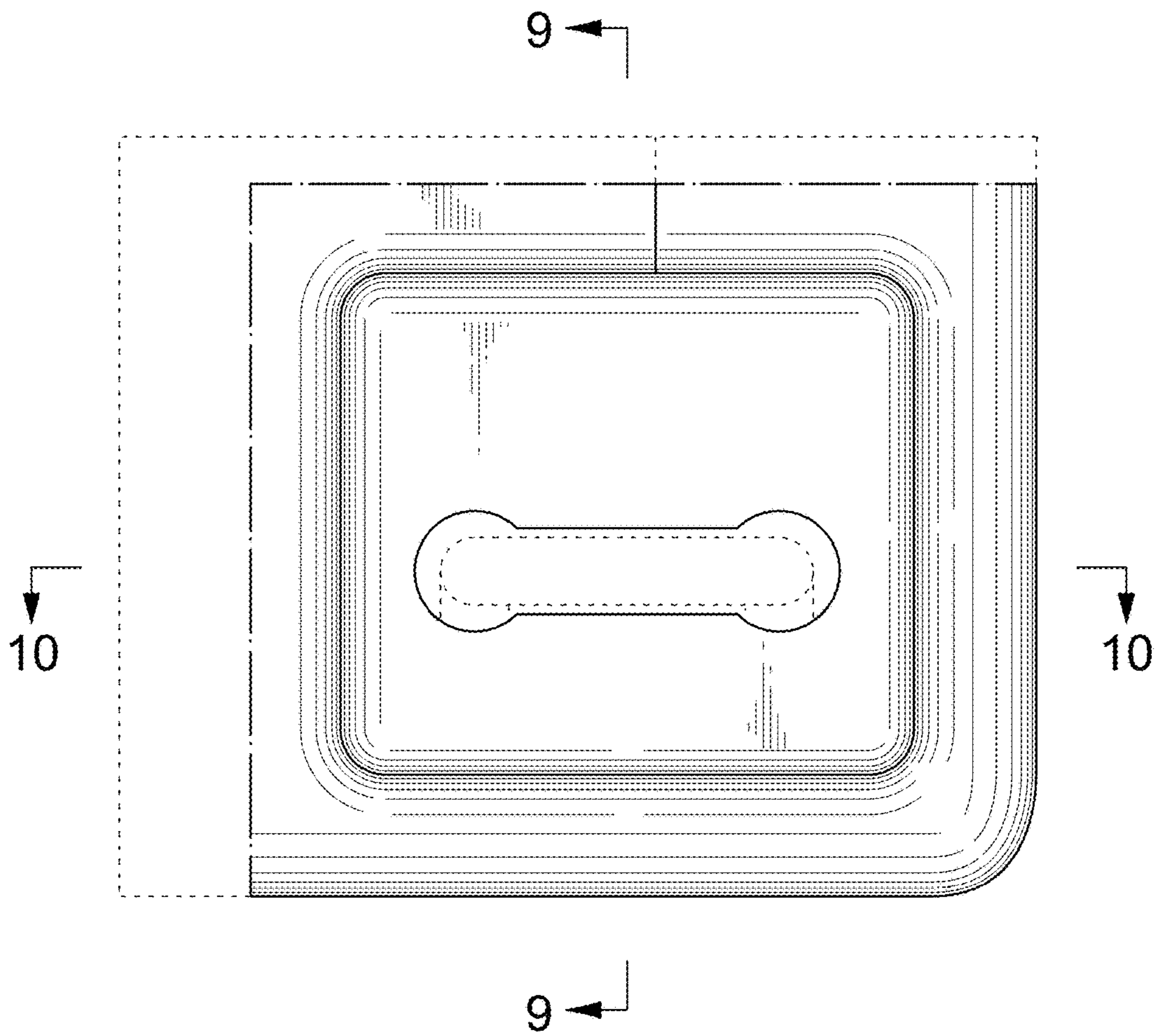

FIG. 8

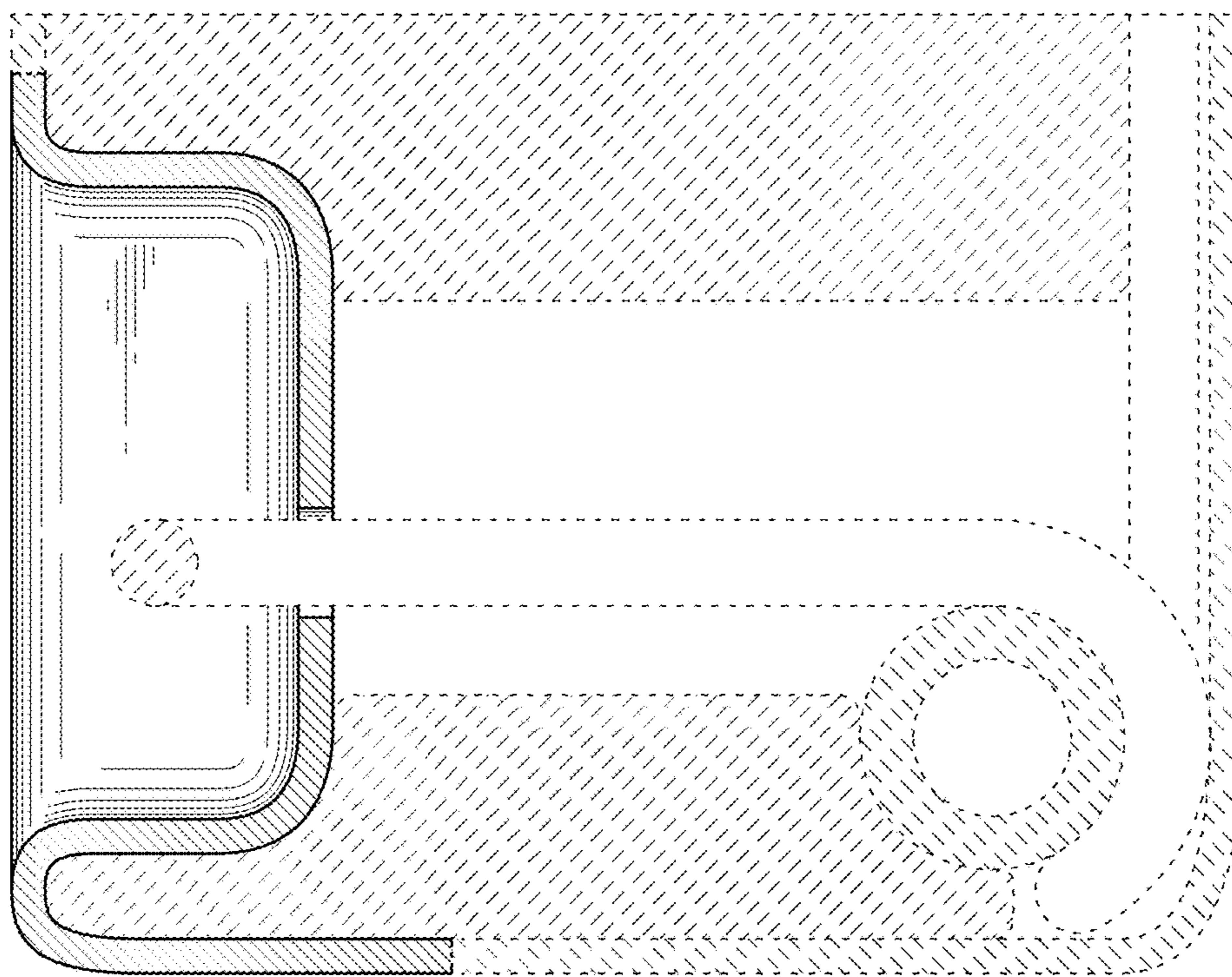

FIG. 9

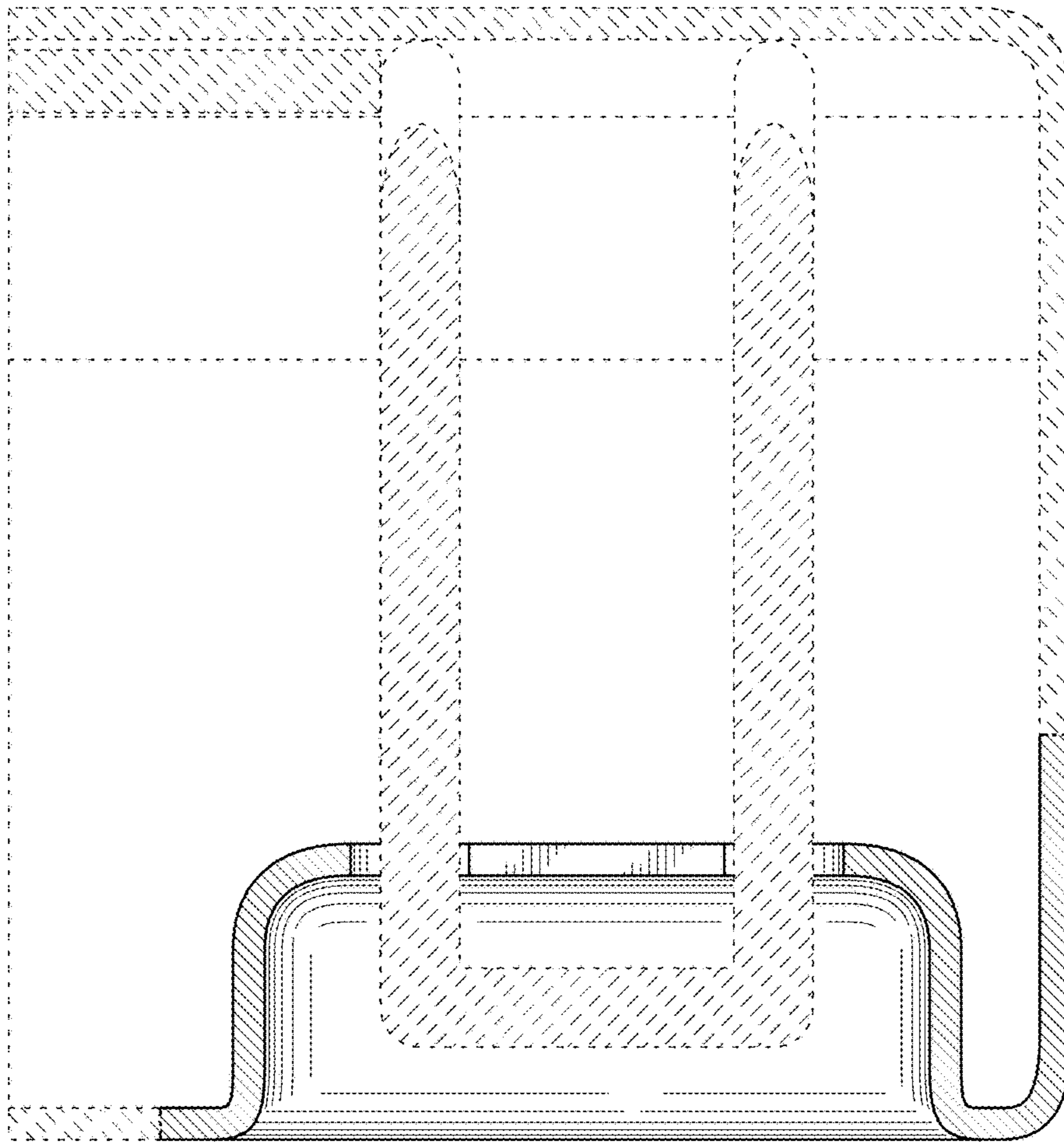

FIG. 10