



US00D794974S

(12) **United States Design Patent**
Jennings

(10) **Patent No.:** **US D794,974 S**

(45) **Date of Patent:** **** Aug. 22, 2017**

- (54) **LAP DESK WITH KNEE**
- (71) Applicant: **Don Michael Jennings**, Arlington, TX (US)
- (72) Inventor: **Don Michael Jennings**, Arlington, TX (US)
- (73) Assignee: **Creative Manufacturing, LLC**, Arlington, TX (US)
- (**) Term: **15 Years**
- (21) Appl. No.: **29/568,128**
- (22) Filed: **Jun. 15, 2016**
- (51) **LOC (10) Cl.** **06-06**
- (52) **U.S. Cl.**
USPC **D6/406.3**
- (58) **Field of Classification Search**
USPC ... D6/406-406.6, 75-675.5, 680-680.3, 393
CPC B65D 5/00
See application file for complete search history.

D517,833 S *	3/2006	Jennings	D6/406.5
D666,432 S *	9/2012	Roizin	D6/406.3
D720,152 S *	12/2014	Chauss	D6/406.3
D772,596 S *	11/2016	Waxman	D6/406.1
2011/0056413 A1 *	3/2011	Andochick	B42F 9/001 108/14

* cited by examiner

Primary Examiner — Caron D Veynar

Assistant Examiner — Melvin Davis

(74) *Attorney, Agent, or Firm* — Guy V. Manning

(57) **CLAIM**

The ornamental design for a lap desk with knee, as shown and described.

DESCRIPTION

FIG. 1 is a front side elevational view of the lap desk with knee shown in FIG. 8.

FIG. 2 is a rear side elevational view of the lap desk with knee shown in FIG. 8.

FIG. 3 is a left side elevational view of the lap desk with knee shown in FIG. 8;

FIG. 4 is a right side elevational view of the lap desk with knee shown in FIG. 8;

FIG. 5 is a top plan view of the lap desk with knee shown in FIG. 8;

FIG. 6 is a section view taken as indicated in FIG. 5 of the trough element shown in FIG. 5 of the lap desk with knee shown in FIG. 8.

FIG. 7 is a bottom plan view of the lap desk with knee shown in FIG. 8; and,

FIG. 8 is a quartering perspective view of the present invention and showing the new design.

1 Claim, 5 Drawing Sheets

(56) **References Cited**

U.S. PATENT DOCUMENTS

D315,456 S *	3/1991	Couch	D6/406.3
5,081,936 A *	1/1992	Drieling	B60N 3/002 108/25
D354,636 S *	1/1995	Cable	D19/113
D356,009 S *	3/1995	Branch	D6/406.5
D413,209 S *	8/1999	Jarke	D6/406.3
6,050,200 A *	4/2000	Sullins	A47B 23/002 108/25
D472,728 S *	4/2003	Harris	D6/406.3
D512,245 S *	12/2005	Bean	D6/406.3

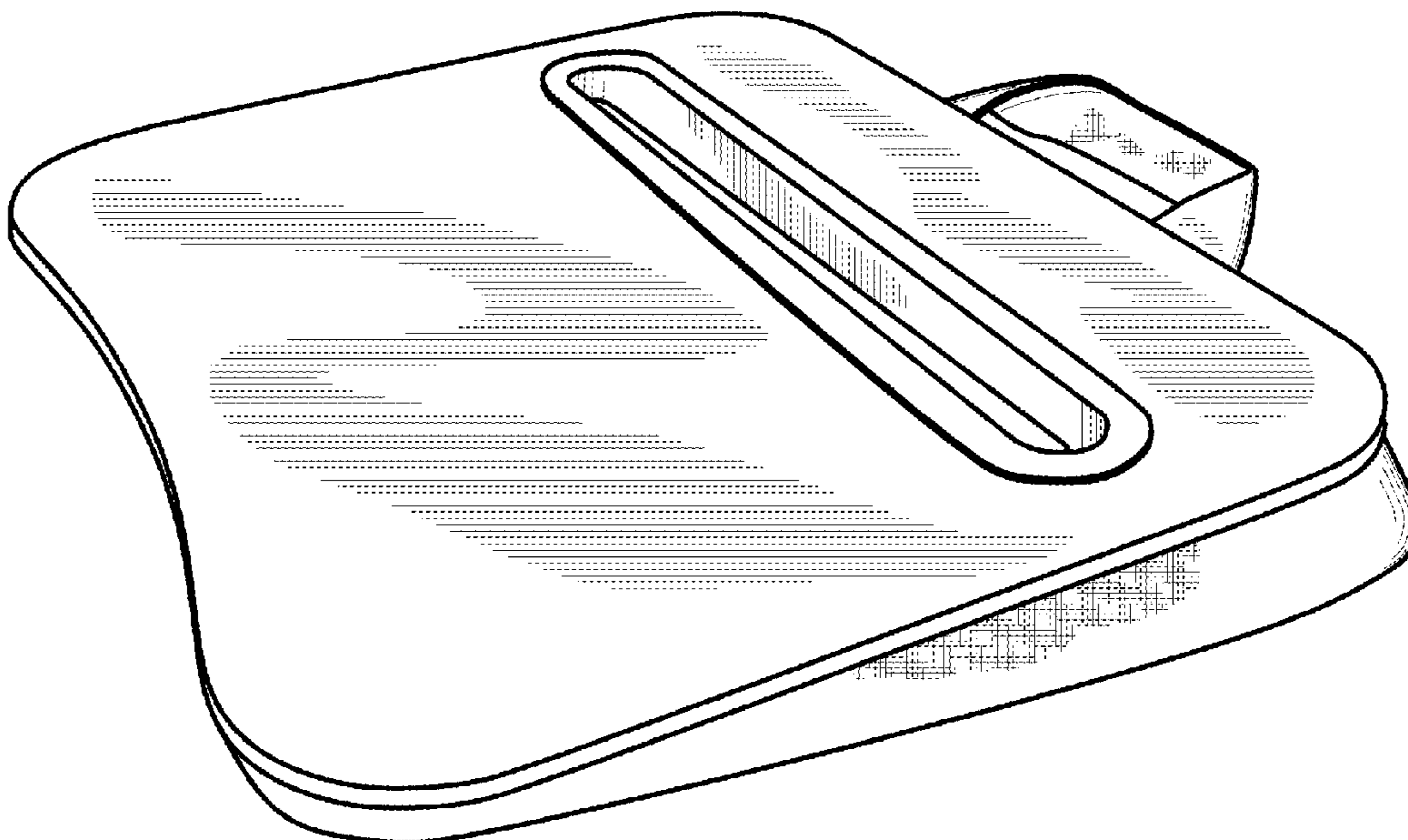

Fig. 1



Fig. 2

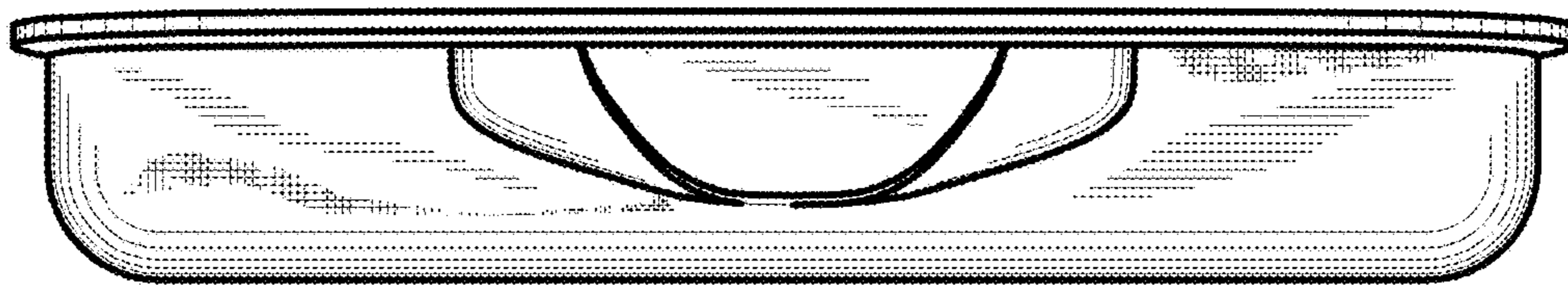

Fig. 3



Fig. 4

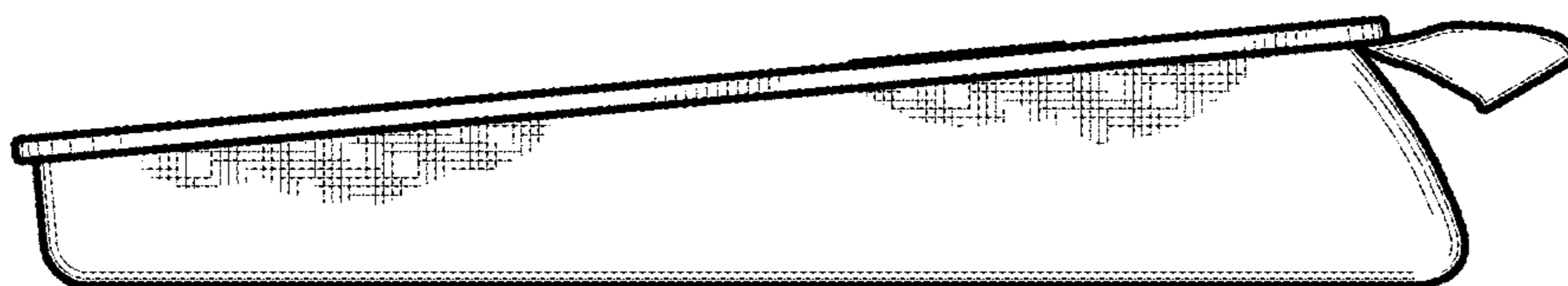

Fig. 5

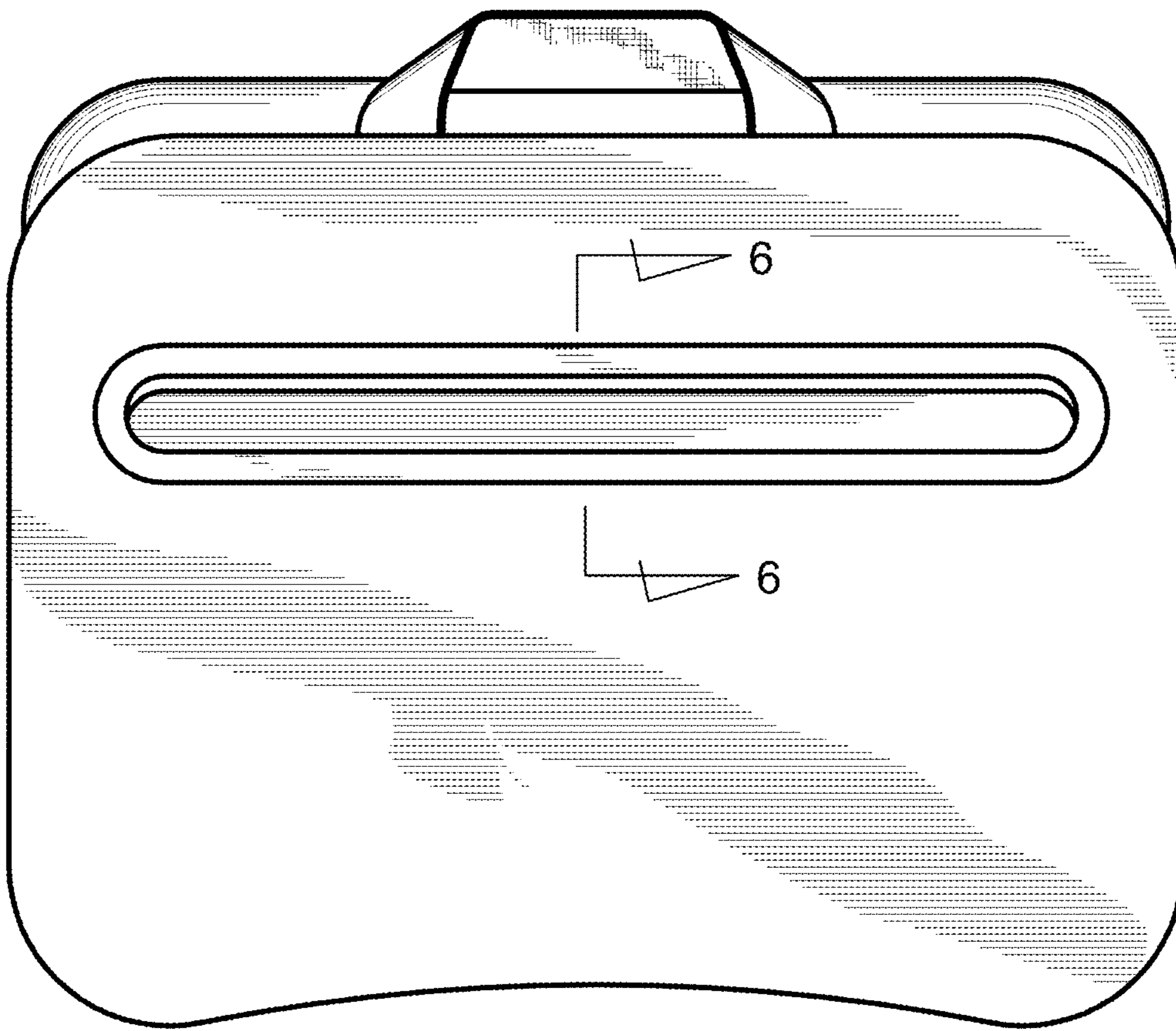

Fig. 6

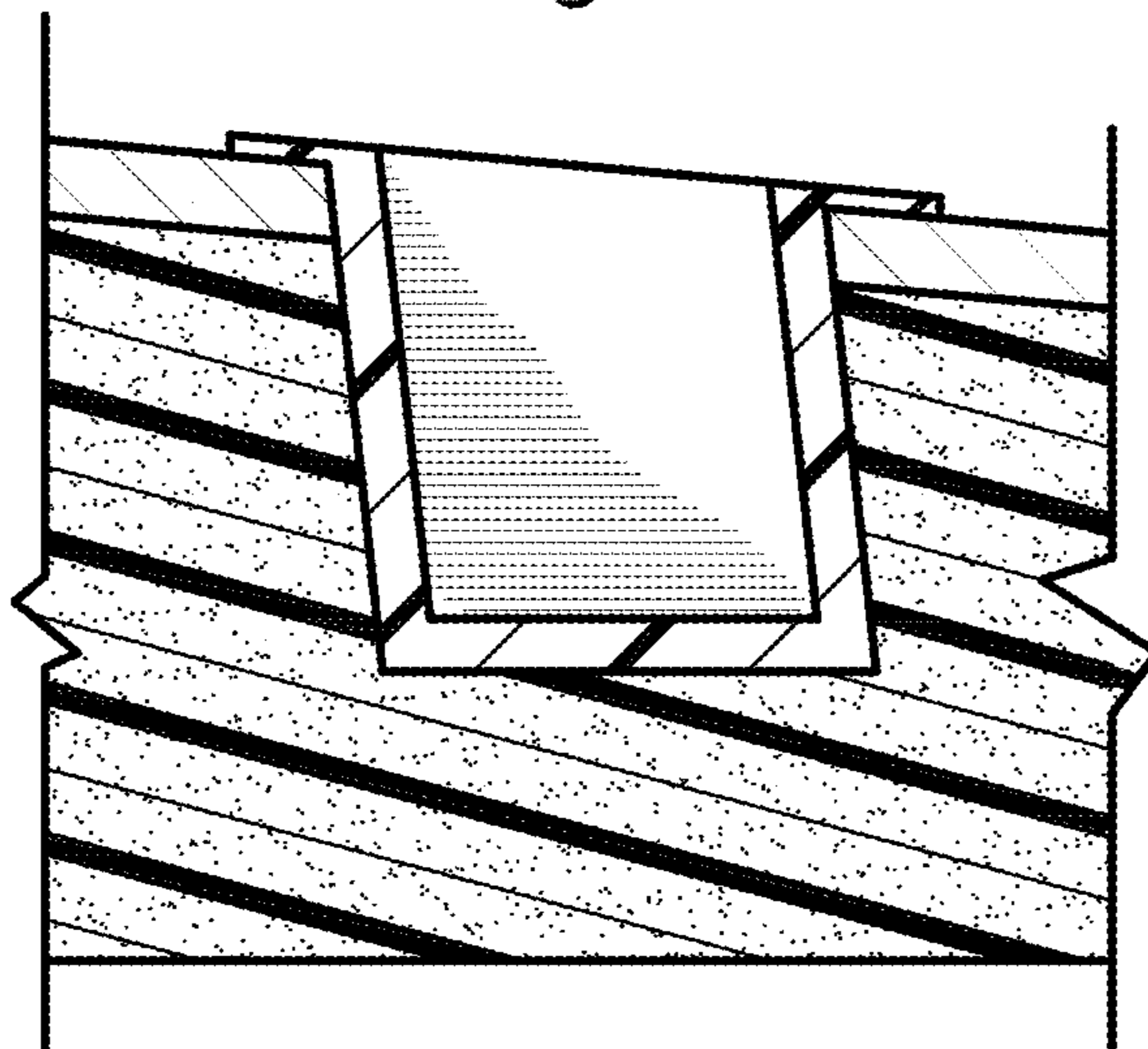

Fig. 7

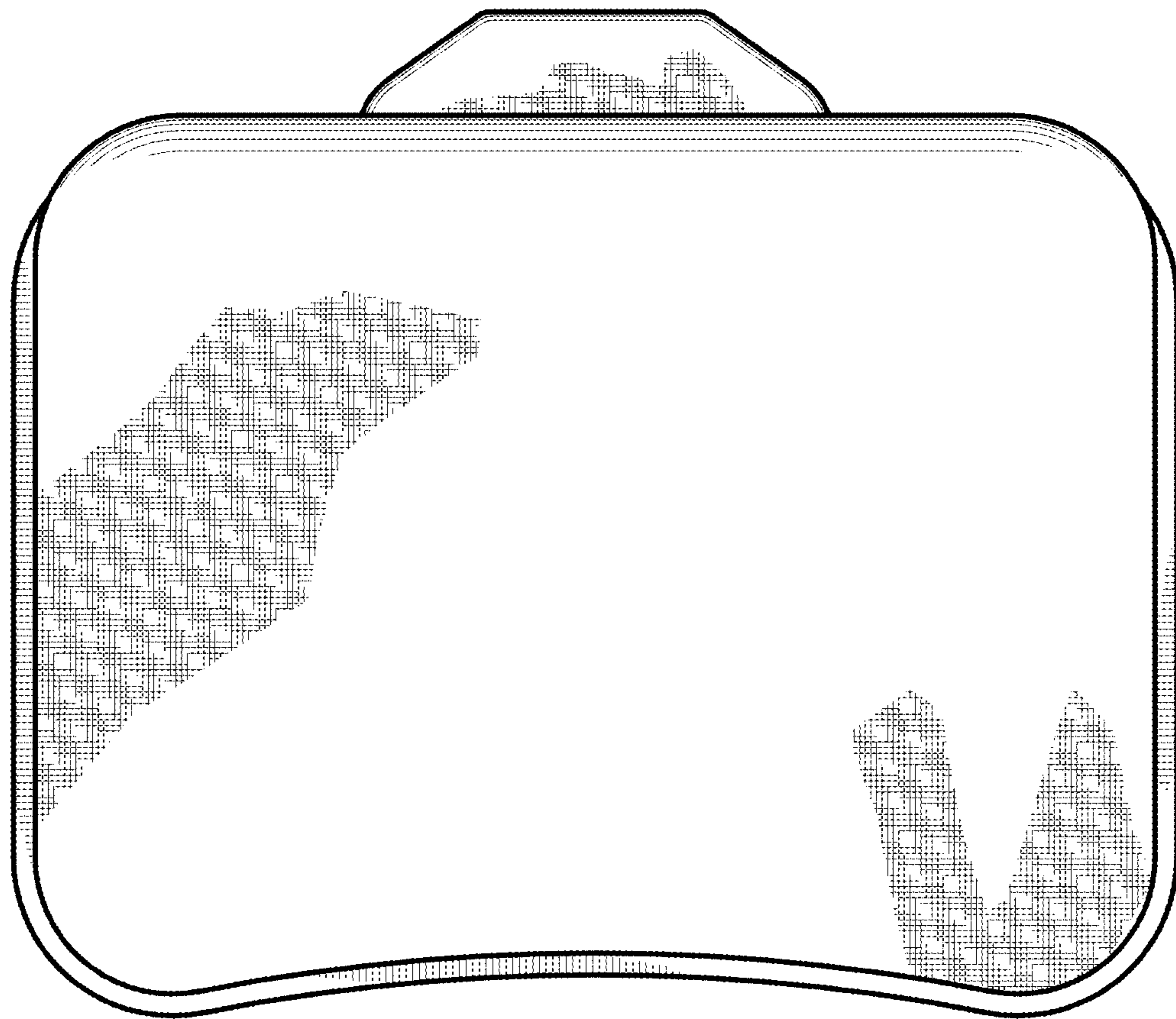

Fig. 8

