



US00D794942S

(12) **United States Design Patent**  
**Zwinger et al.**

(10) **Patent No.:** **US D794,942 S**

(45) **Date of Patent:** **\*\* Aug. 22, 2017**

(54) **SHOE**

(71) Applicant: **adidas AG**, Herzogenaurach (DE)

(72) Inventors: **Christian Zwinger**, Herzogenaurach (DE); **Stephan Johannes Karl Dietrich**, Herzogenaurach (DE)

(73) Assignee: **adidas AG**, Herzogenaurach (DE)

(\*\*) Term: **15 Years**

(21) Appl. No.: **29/550,953**

(22) Filed: **Jan. 8, 2016**

(30) **Foreign Application Priority Data**

Jul. 9, 2015 (EM) ..... 002733956

(51) **LOC (10) Cl.** ..... **02-04**

(52) **U.S. Cl.**  
USPC ..... **D2/975**

(58) **Field of Classification Search**

USPC ..... D2/902, 907, 909–912, 915, 923–927, D2/929–930, 939, 942–946, 964–965, D2/969, 971–975, 977–978; 36/3 B, 36/22 R, 24.5, 25 R, 28, 32 R, 34 R, 36/59 C, 67 A, 103; D8/394–395; D11/79, 218, 231, 234

CPC ..... A43B 1/04; A43B 3/0078; A43B 3/06; A43B 3/10; A43B 3/12; A43B 3/126; A43B 3/24; A43B 5/00; A43B 5/04; A43B 5/06; A43B 5/10; A43B 9/00; A43B 11/00; A43B 23/00; A43B 23/0205; A43B 23/0245; A43B 23/025; A43B 23/04; A43B 23/24; A43B 23/25; A43B 23/26

See application file for complete search history.

(56) **References Cited**

**U.S. PATENT DOCUMENTS**

D231,282 S \* 4/1974 Dassler ..... D2/975  
D325,287 S \* 4/1992 Strauss ..... D2/902

D332,001 S \* 12/1992 Bayer ..... D2/902  
5,276,983 A \* 1/1994 Hatfield ..... A43B 23/26  
36/1  
D344,396 S \* 2/1994 Hoefft ..... D2/970  
5,365,677 A \* 11/1994 Dalhgren ..... A43B 1/04  
36/3 A  
D356,663 S \* 3/1995 Ueda ..... D2/902  
D387,591 S \* 12/1997 Hatfield ..... D2/972  
D387,850 S \* 12/1997 Hatfield ..... D2/972  
D398,761 S \* 9/1998 Smith, III ..... D2/972  
D413,718 S \* 9/1999 Lupo ..... D2/972  
D499,877 S \* 12/2004 Mark ..... D2/975  
D511,879 S \* 11/2005 Caine ..... D2/908

(Continued)

*Primary Examiner* — Sandra Snapp

*Assistant Examiner* — Katherine Glennon

(74) *Attorney, Agent, or Firm* — Kilpatrick Townsend & Stockton LLP

(57) **CLAIM**

The ornamental design for a shoe, as shown and described.

**DESCRIPTION**

FIG. 1 is a top medial perspective view of an embodiment of a shoe, it being understood that there is no claim being made to the bottom features. Therefore, the bottom view of this embodiment has been omitted.

FIG. 2 is a front view of the shoe of FIG. 1.

FIG. 3 is a rear view of the shoe of FIG. 1.

FIG. 4 is a medial side view of the shoe of FIG. 1.

FIG. 5 is a lateral side view of the shoe of FIG. 1; and,

FIG. 6 is a top view of the shoe of FIG. 1.

The dash-dot broken lines adjacent to shaded areas represent the boundary of the claimed design and form no part thereof. The evenly-spaced broken lines depicting elements of a shoe show unclaimed subject matter that forms no part of the claimed design.

**1 Claim, 5 Drawing Sheets**

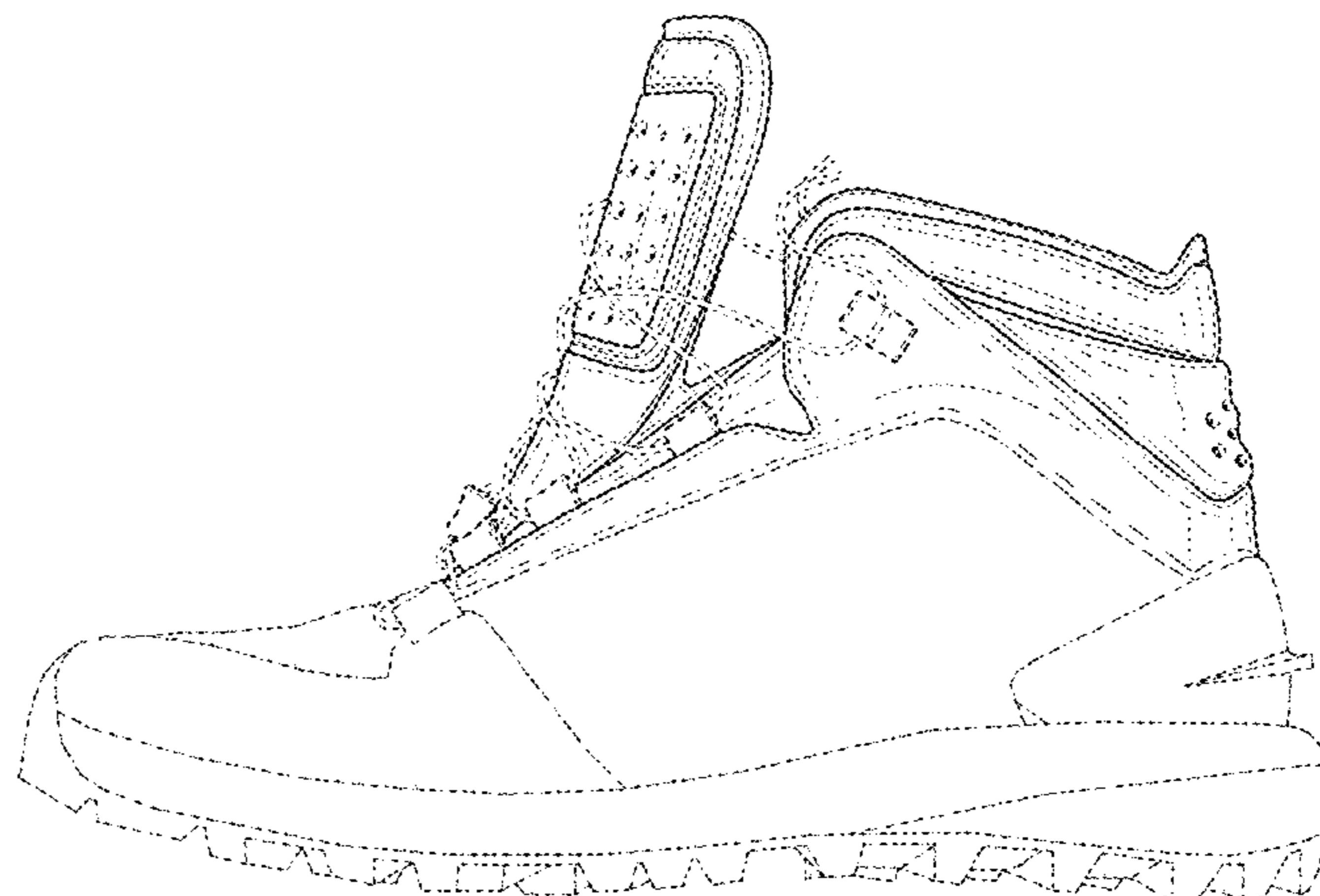
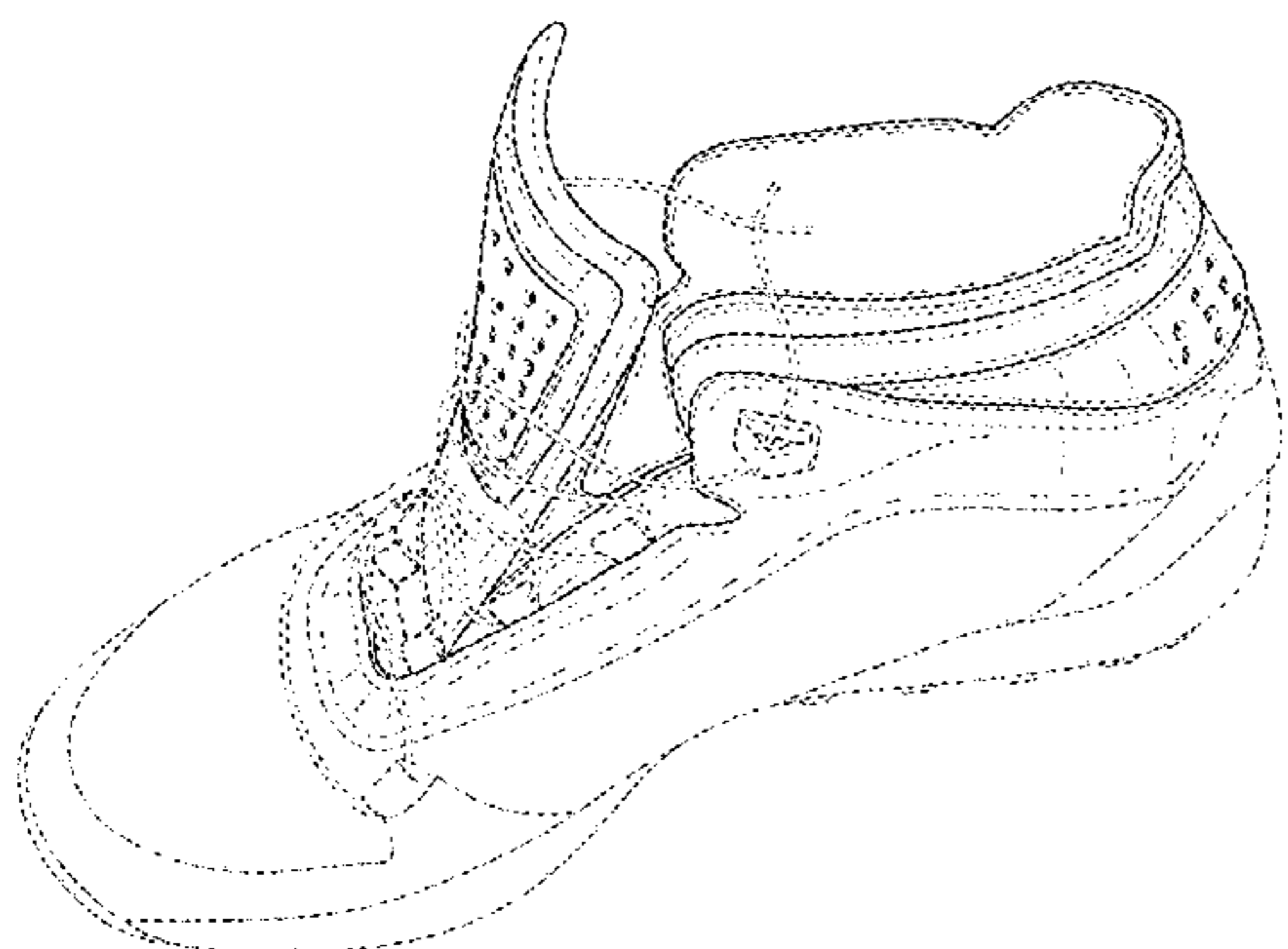

(56)

**References Cited**

U.S. PATENT DOCUMENTS

D514,291 S \* 2/2006 Whiteman ..... D2/969  
D548,446 S \* 8/2007 Petrie ..... D2/972  
D597,293 S \* 8/2009 Banik ..... D2/969  
D609,450 S \* 2/2010 Dombrow ..... D2/969  
D625,097 S \* 10/2010 Portzline ..... D2/946  
8,661,712 B2 \* 3/2014 Aveni ..... A43B 23/0215  
36/3 A  
9,009,992 B2 \* 4/2015 Baker ..... A43B 5/025  
36/133  
D738,089 S \* 9/2015 Avar ..... D2/972  
D744,739 S \* 12/2015 Chang ..... D2/972  
2013/0232815 A1 \* 9/2013 Meythaler ..... A43B 23/0225  
36/45  
2014/0352179 A1 \* 12/2014 Bell ..... A43B 1/04  
36/9 R  
2016/0007687 A1 \* 1/2016 Surace ..... A43B 5/00  
36/89  
2016/0095383 A1 \* 4/2016 Surace ..... A43B 21/24  
36/93

\* cited by examiner

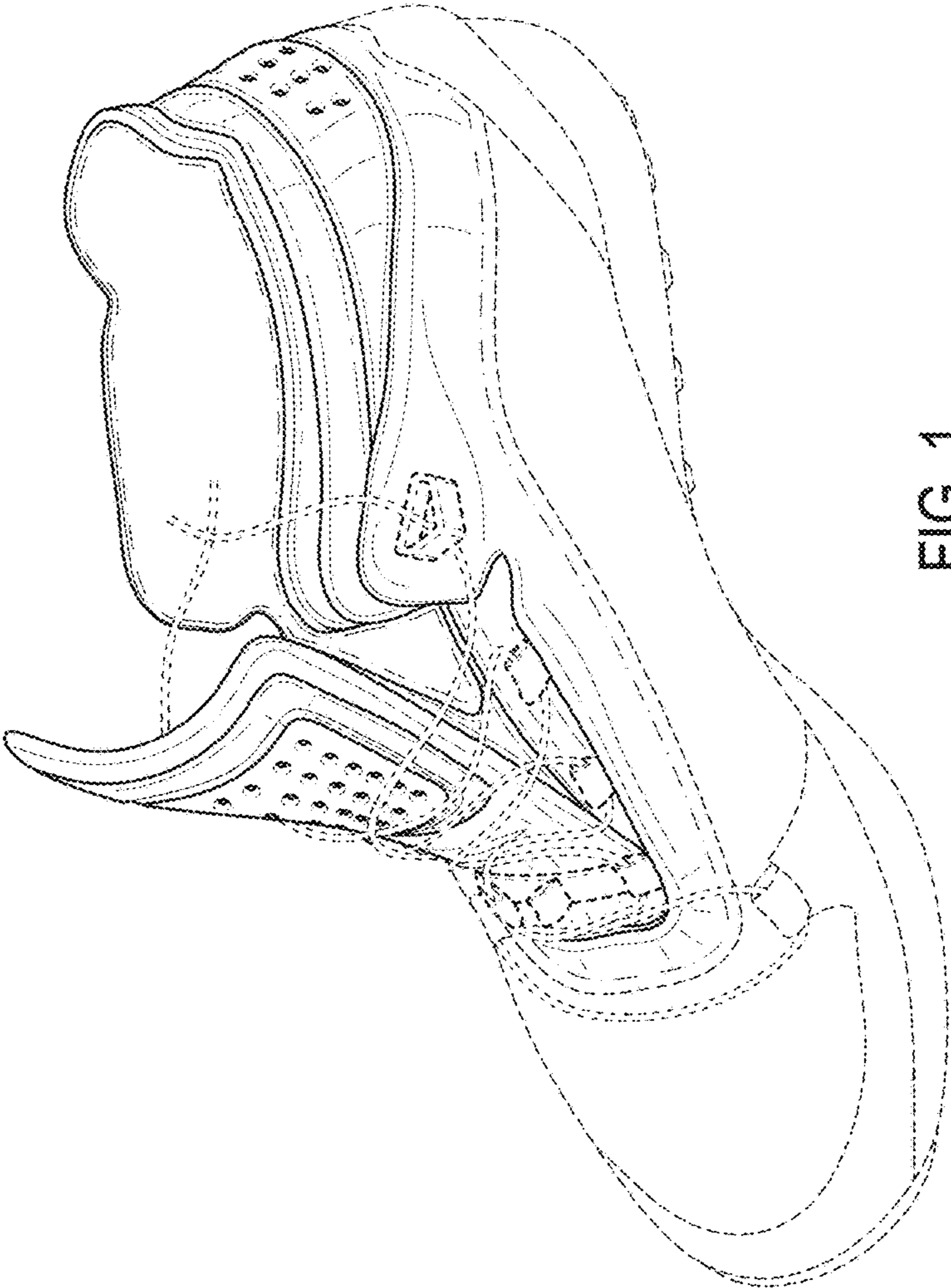

FIG. 1



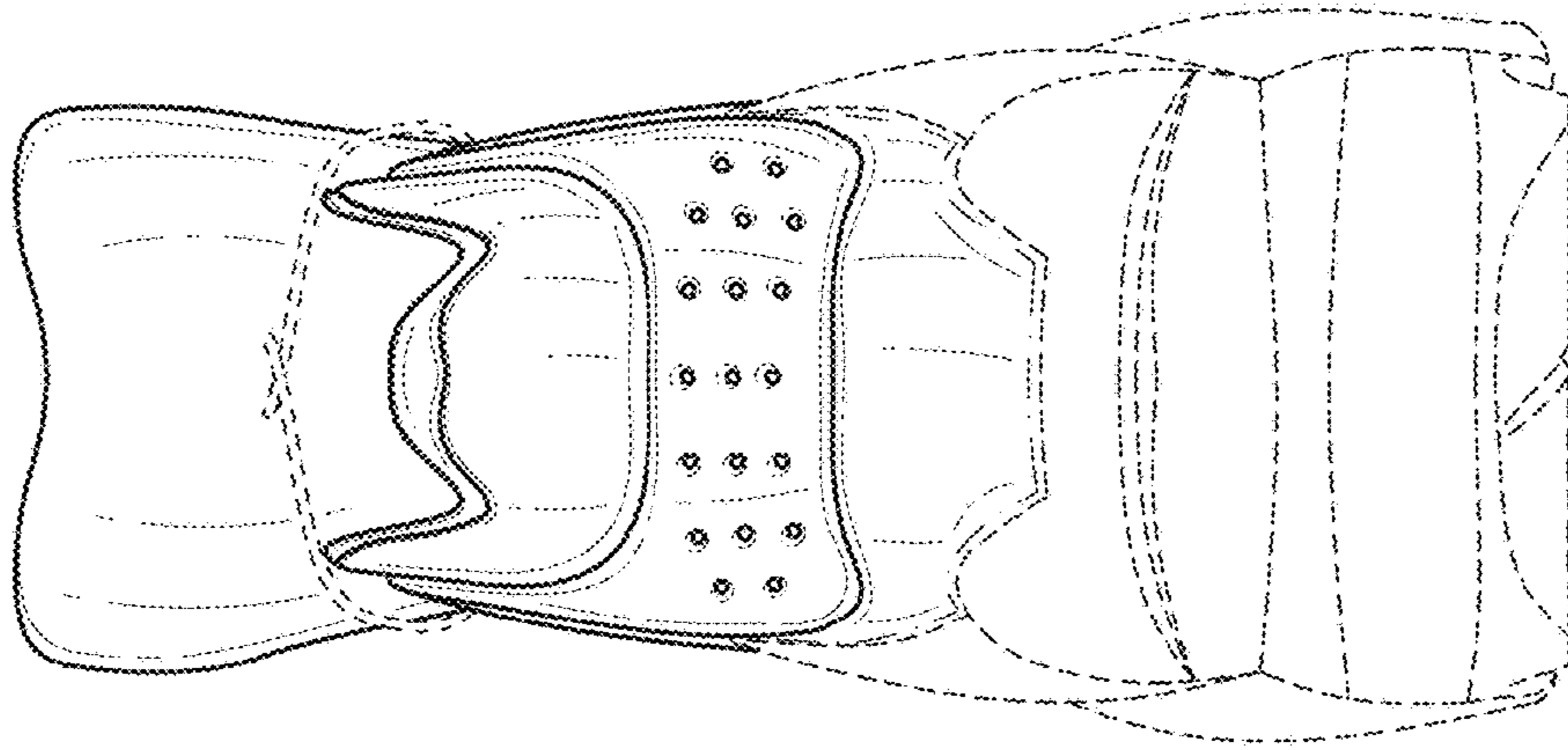

FIG. 3

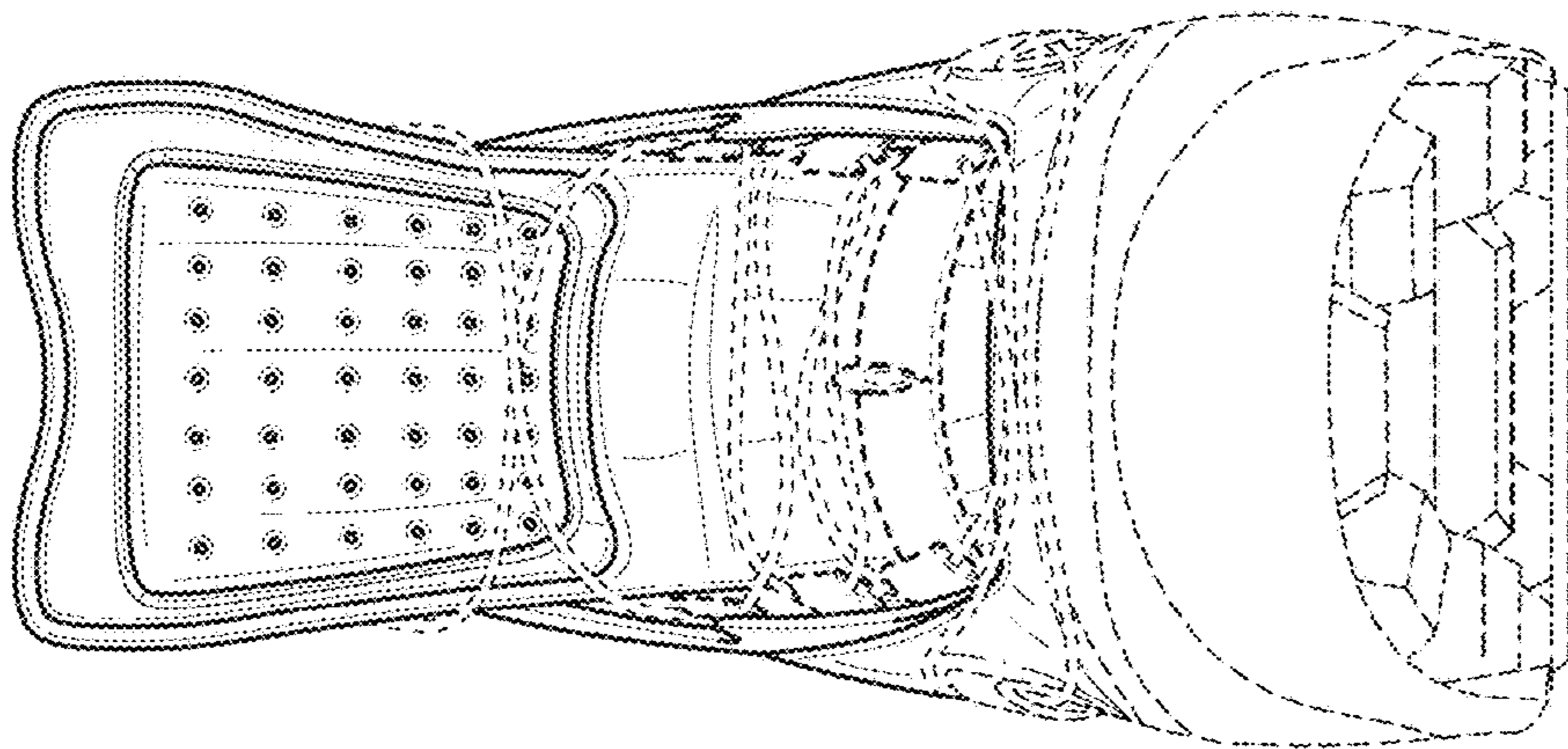

FIG. 2

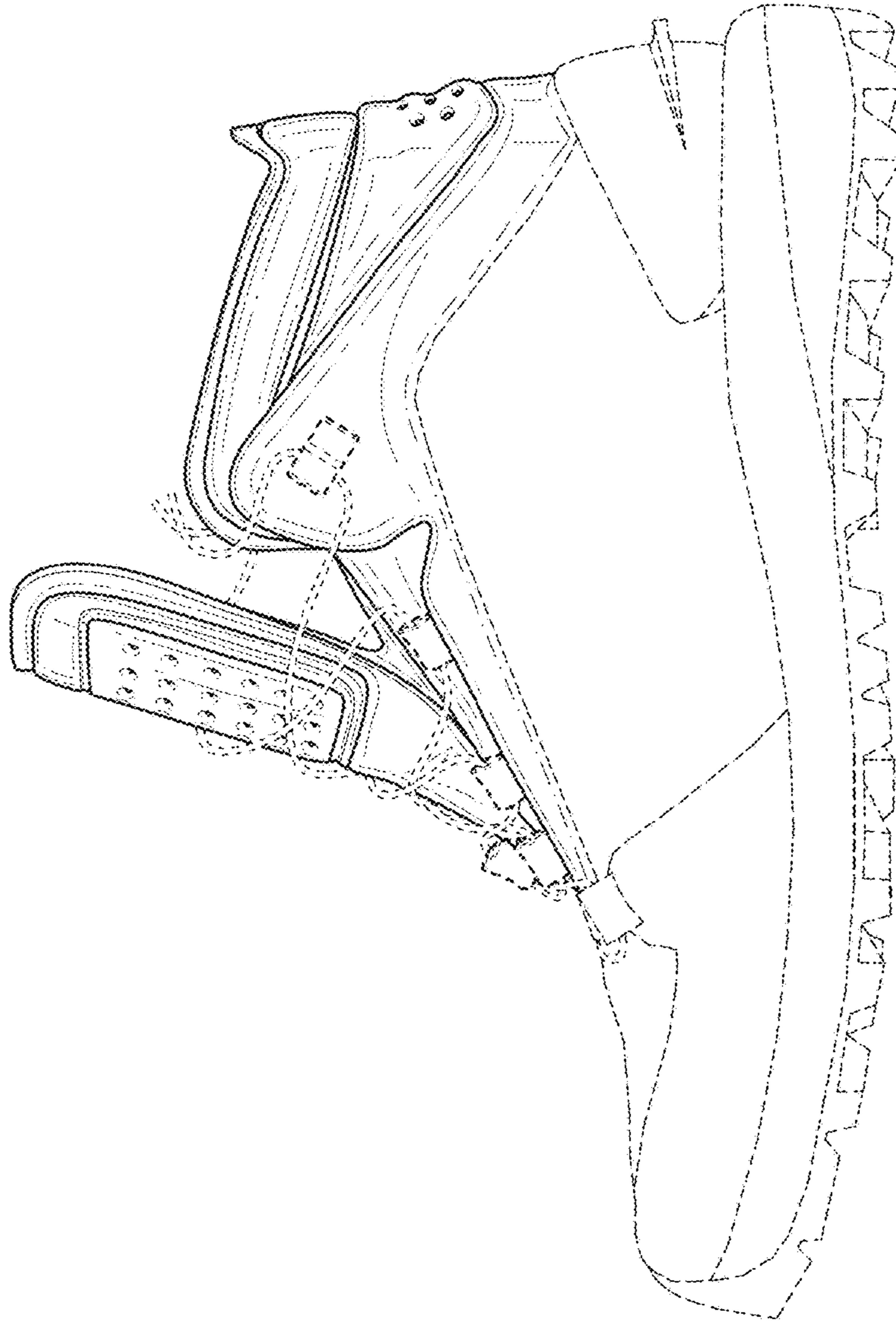

FIG. 4

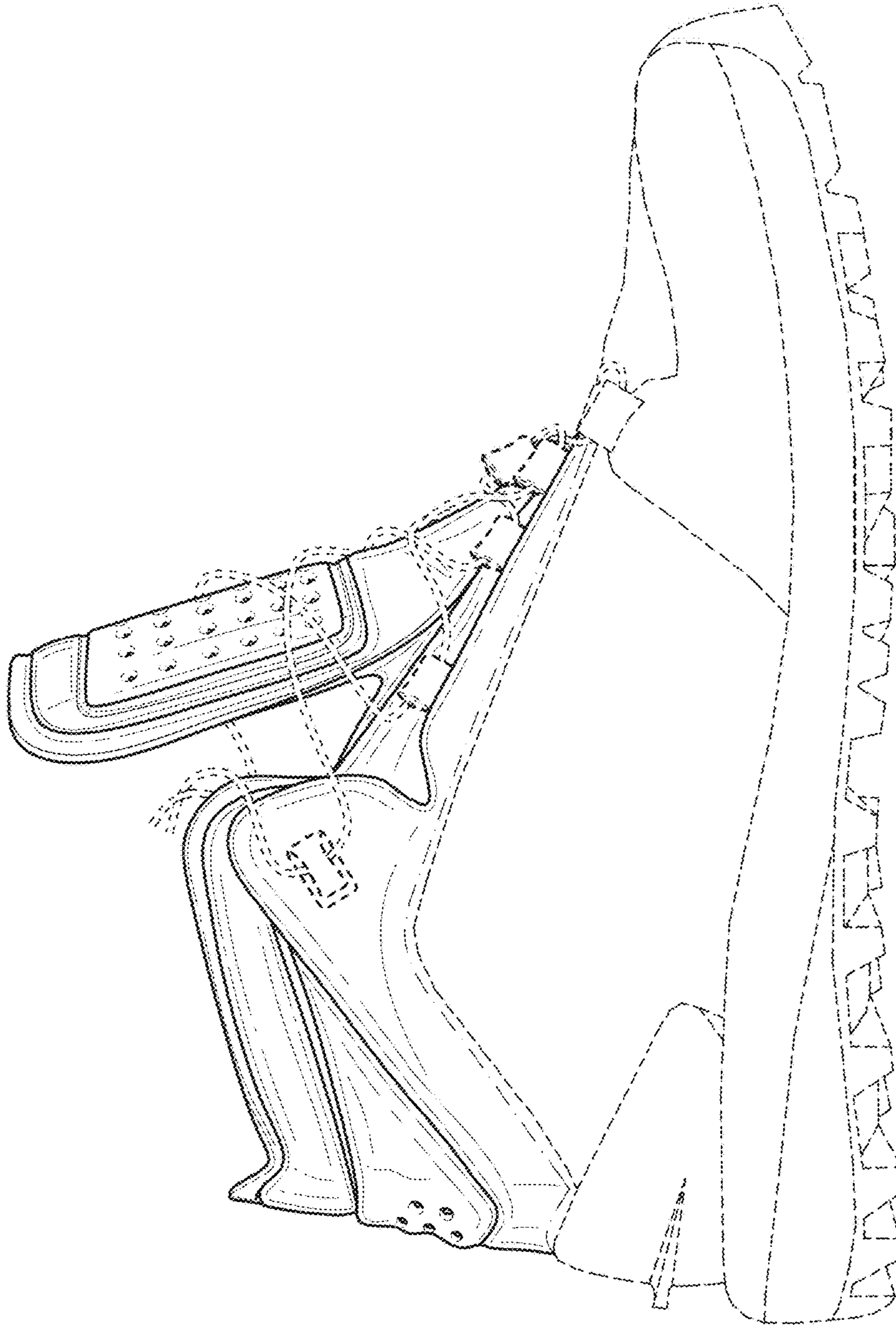

FIG. 5

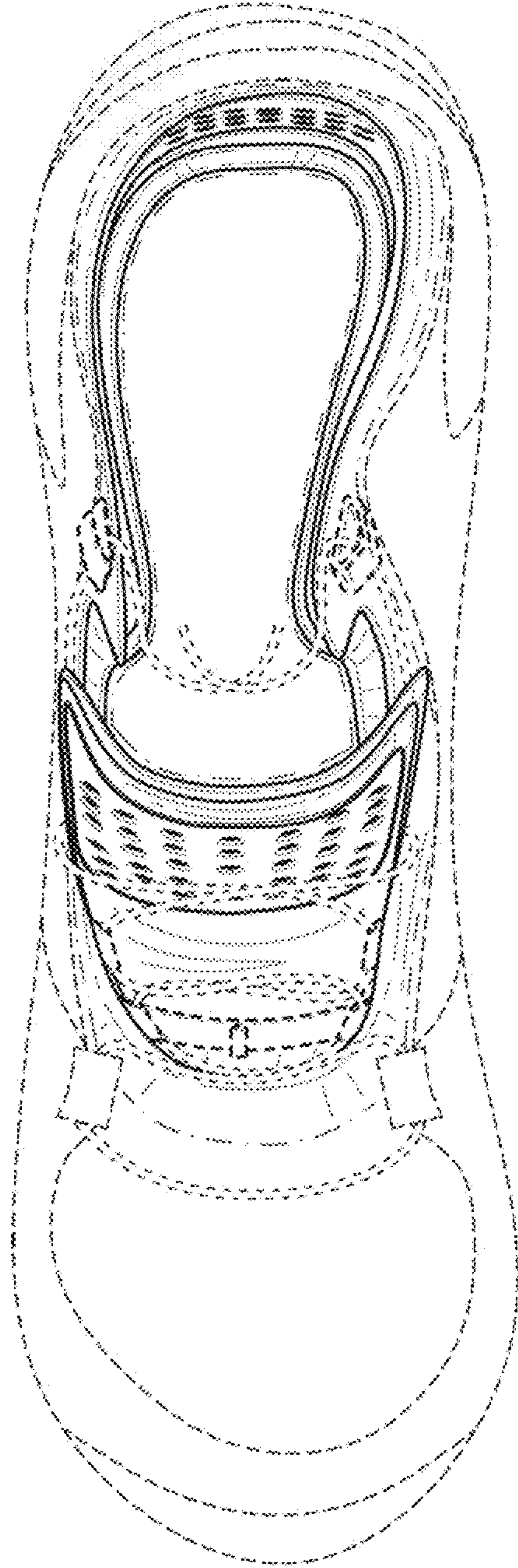

FIG. 6