



US00D794931S

(12) **United States Design Patent** (10) **Patent No.:** **US D794,931 S**
Anceresi (45) **Date of Patent:** **** Aug. 22, 2017**

(54) **SHOE OUTSOLE**

(71) Applicant: **NIKE, Inc.**, Beaverton, OR (US)

(72) Inventor: **Giorgio Anceresi**, Portland, OR (US)

(73) Assignee: **NIKE, Inc.**, Beaverton, OR (US)

(**) Term: **15 Years**

(21) Appl. No.: **29/536,651**

(22) Filed: **Aug. 18, 2015**

(51) **LOC (10) Cl.** **02-04**

(52) **U.S. Cl.**

USPC **D2/959**; D2/951; D2/960

(58) **Field of Classification Search**

USPC D2/902, 906, 908, 916, 918, 925,
D2/946-962, 977; 36/3 B, 22 R, 24.5,
36/25 R, 28, 32 R, 34 R, 59 C, 67 A, 103
CPC A43B 13/00; A43B 13/02; A43B 13/023;
A43B 13/026; A43B 13/04; A43B 13/08;
A43B 13/10; A43B 13/12; A43B 13/14;
A43B 13/141; A43B 13/143; A43B
13/16; A43B 13/18; A43B 13/181; A43B
13/187; A43B 13/189; A43B 13/20; A43B
13/22; A43B 13/223; A43B 13/24; A43B
13/28; A43B 13/30; A43B 13/32; A43B
13/34; A43B 13/36

See application file for complete search history.

(56) **References Cited**

U.S. PATENT DOCUMENTS

D80,929 S	4/1930	Tucker	
2,098,277 A *	11/1937	Conticchio A43B 21/06 36/35 B
D115,636 S *	7/1939	Sperry 36/59 C
D137,439 S *	3/1944	Incardona 36/31
D278,851 S *	5/1985	Austin D2/955
D281,459 S	11/1985	Parker	

D350,641 S	9/1994	Kayano et al.	
D356,672 S	3/1995	Ueda	
D356,884 S *	4/1995	Ho D2/902
D357,346 S *	4/1995	Ho D2/902
D358,929 S	6/1995	Peterson	
D369,236 S *	4/1996	Maltby D2/951
D371,893 S	7/1996	Kayano et al.	
D412,239 S	7/1999	Sorofiman	
D446,915 S	8/2001	Cockrell	
D447,326 S	9/2001	Cockrell	
D457,293 S	5/2002	Maurer	
D463,901 S *	10/2002	Adams D2/951
D483,934 S *	12/2003	Adams D2/957
D501,707 S	2/2005	Nakano	
D553,834 S	10/2007	Nakano	
D555,339 S *	11/2007	Chang D2/957
D560,335 S	1/2008	Turner et al.	
D566,941 S *	4/2008	Chang D2/957
D569,088 S *	5/2008	Poetsch D2/949
D577,183 S *	9/2008	Link D2/951
D586,544 S	2/2009	Fuerst	

(Continued)

Primary Examiner — T. Chase Nelson

(74) *Attorney, Agent, or Firm* — Banner & Witcoff, Ltd.

(57) **CLAIM**

The ornamental design for a shoe outsole, as shown and described.

DESCRIPTION

FIG. 1 is a front perspective view of a shoe outsole showing my new design;
FIG. 2 is a bottom view thereof; and,
FIG. 3 is a rear perspective view thereof.
The broken lines immediately adjacent to the shaded area represent unclaimed boundaries of the design. The unshaded regions within or adjacent to the shaded area form no part of the claimed design. The broken lines showing the remainder of the shoe are for environmental purposes only and form no part of the claimed design.

1 Claim, 3 Drawing Sheets

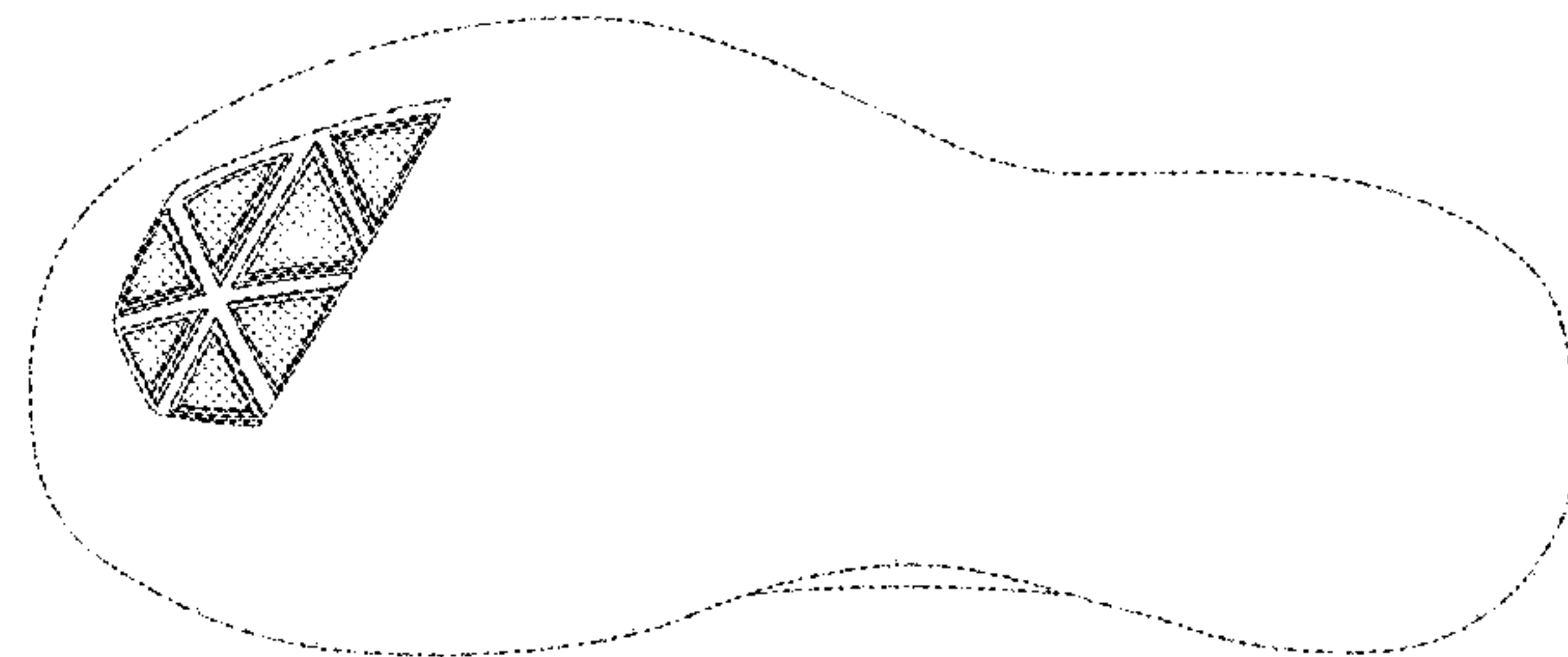
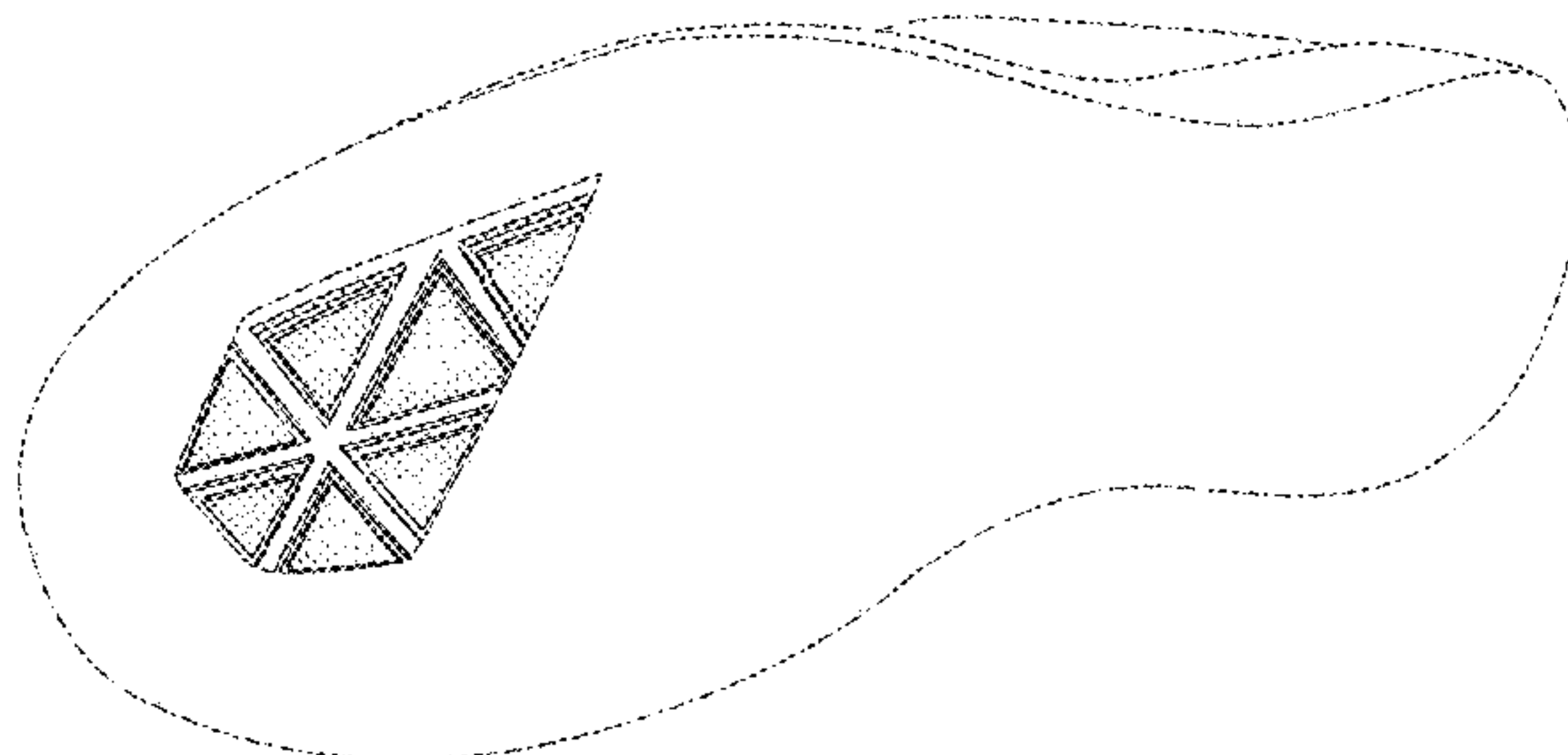

(56)

References Cited

U.S. PATENT DOCUMENTS

D650,159	S *	12/2011	Avar	D2/951
D662,695	S *	7/2012	McVicker	D2/902
D676,224	S	2/2013	Marshall	
D677,454	S *	3/2013	Pizzuti	D2/951
D682,524	S *	5/2013	James	D2/951
D683,118	S *	5/2013	Pauk	D2/951
D684,347	S *	6/2013	Chang	D2/951
8,505,219	B2 *	8/2013	Avar	A43B 5/06 36/102
D689,275	S	9/2013	Mahoney	
D690,920	S	10/2013	Petrie	
D695,503	S	12/2013	Madore	
D702,032	S *	4/2014	Nakano	D2/951
D702,430	S *	4/2014	Nascimento	D2/951
D708,831	S	7/2014	Petrie	
D713,629	S	9/2014	Petrie	
D727,005	S *	4/2015	Portzline	D2/951
D757,412	S *	5/2016	Haddock	D2/951
D765,360	S *	9/2016	Petrie	D2/947
D769,596	S *	10/2016	Hardman	D2/951
D773,796	S *	12/2016	Hobgood	D2/959
2010/0083535	A1 *	4/2010	Meschter	A43B 7/1495 36/88
2011/0247744	A1 *	10/2011	Turner	A41D 31/005 156/163
2012/0000095	A1 *	1/2012	Torrance	A43B 13/125 36/132
2016/0302513	A1 *	10/2016	Bell	A43B 5/001
2016/0324259	A1 *	11/2016	Berend	A43B 13/141

* cited by examiner

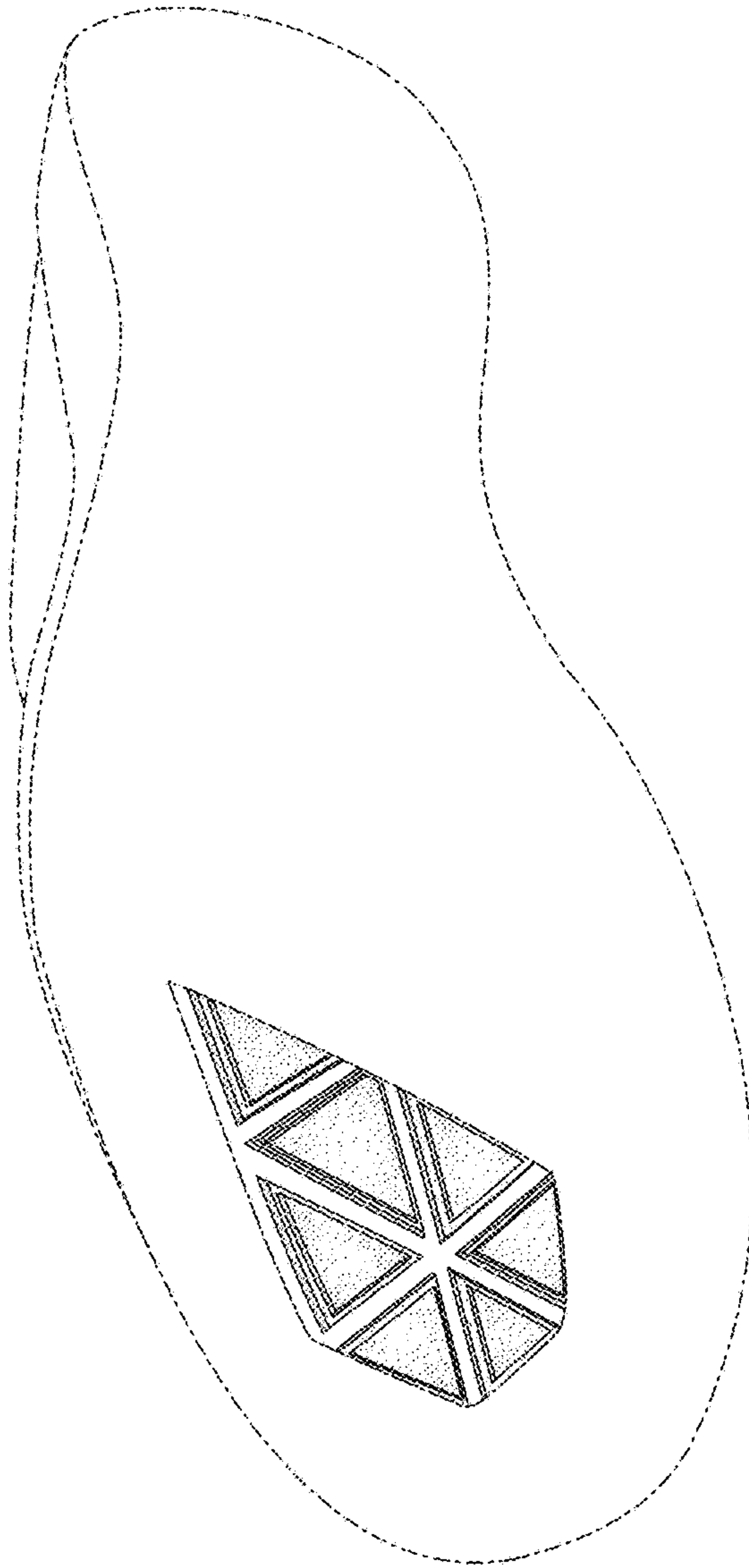

FIG. 1

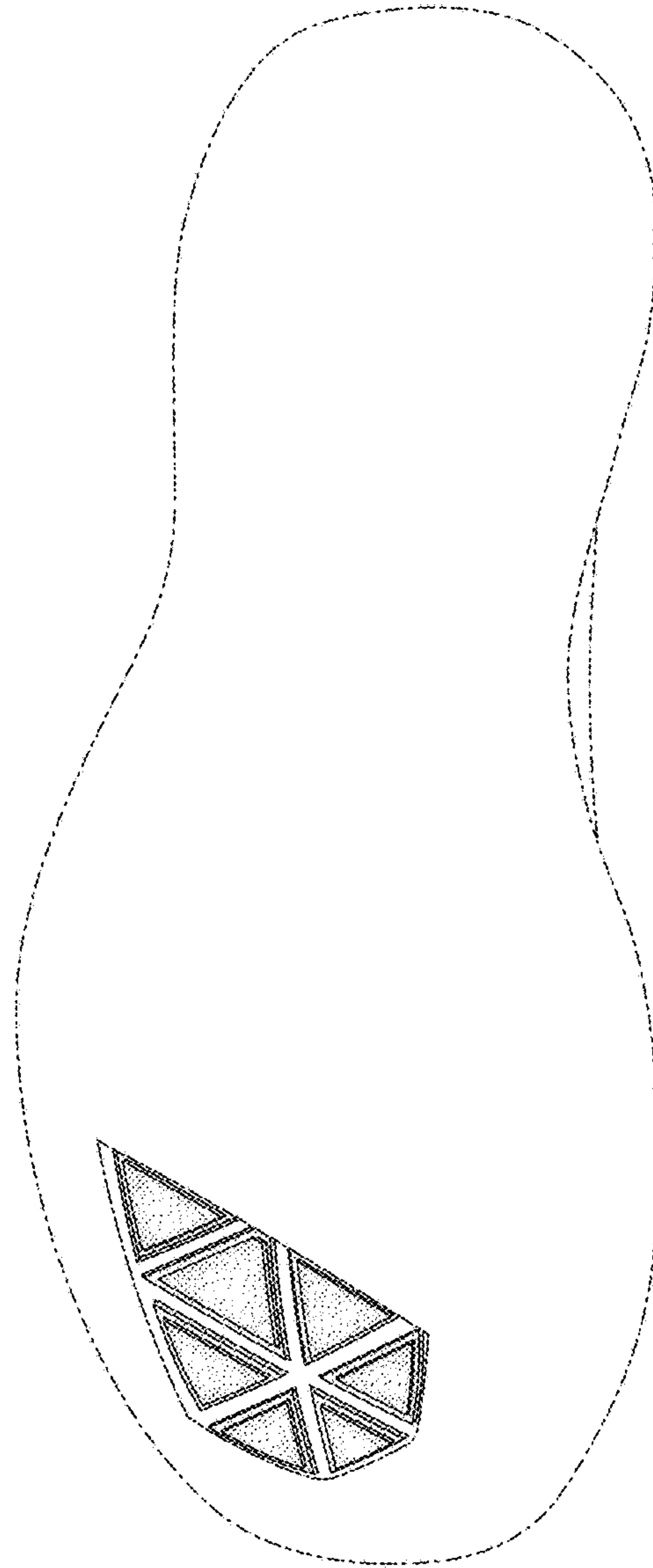

FIG. 2

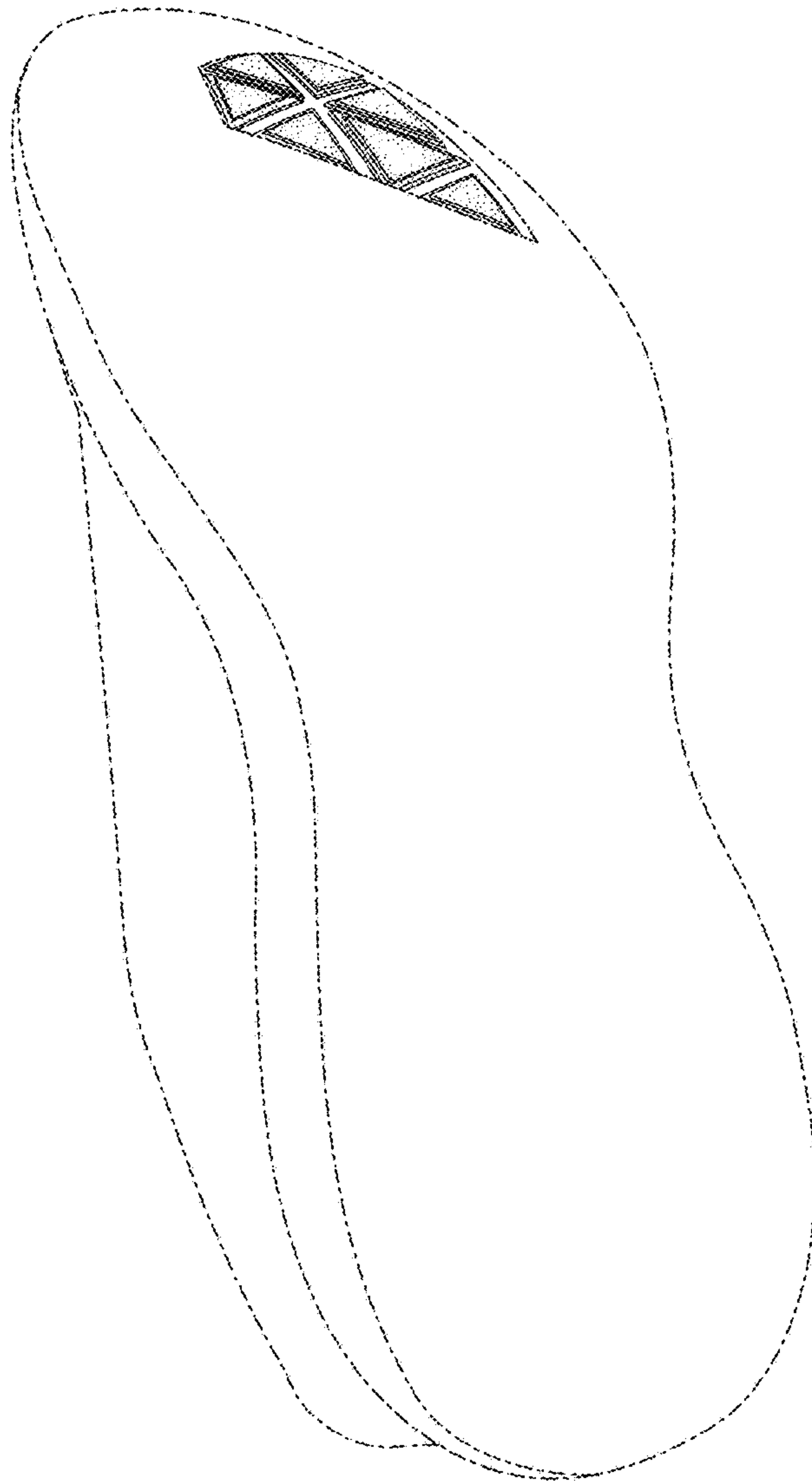

FIG. 3