



US00D794929S

(12) **United States Design Patent** (10) **Patent No.:** **US D794,929 S**
Petrie (45) **Date of Patent:** **** Aug. 22, 2017**

(54) **SHOE OUTSOLE**
(71) Applicant: **NIKE, Inc.**, Beaverton, OR (US)
(72) Inventor: **Jason G. Petrie**, Portland, OR (US)
(73) Assignee: **NIKE, Inc.**, Beaverton, OR (US)
(**) Term: **15 Years**
(21) Appl. No.: **29/547,180**

D353,480 S * 12/1994 Merceron D2/956
D390,348 S * 2/1998 Meyer D2/957
D397,546 S * 9/1998 Merceron D2/951
D405,943 S * 2/1999 Merceron D2/957
D412,394 S * 8/1999 Loveder D2/951
5,985,383 A * 11/1999 Allen A42B 3/121
36/88
D426,372 S * 6/2000 Price D2/902
D446,916 S * 8/2001 Cockrell D2/947
D447,326 S * 9/2001 Cockrell D2/959
D458,441 S * 6/2002 Gillespie D2/953
D478,410 S * 8/2003 White D2/947
D487,955 S * 4/2004 Ammon D2/951

(Continued)

(22) Filed: **Dec. 1, 2015**
(51) **LOC (10) Cl.** **02-04**
(52) **U.S. Cl.**
USPC **D2/957**; D2/951; D2/960
(58) **Field of Classification Search**
USPC D2/902, 906, 908, 916, 918, 925,
D2/946-962, 977; 36/3 B, 22 R, 24.5,
36/25 R, 28, 32 R, 34 R, 59 C, 67 A, 103
CPC A43B 13/00; A43B 13/02; A43B 13/023;
A43B 13/026; A43B 13/04; A43B 13/08;
A43B 13/10; A43B 13/12; A43B 13/14;
A43B 13/141; A43B 13/143; A43B
13/16; A43B 13/18; A43B 13/181; A43B
13/187; A43B 13/189; A43B 13/20; A43B
13/22; A43B 13/223; A43B 13/24; A43B
13/28; A43B 13/30; A43B 13/32; A43B
13/34; A43B 13/36
See application file for complete search history.

OTHER PUBLICATIONS

“Air Jordan 2012 E White Black Old Royal” publishing date unknown, but prior to the filing date of the present application, retrieved from <http://osneaker.com/air-jordan-2012-e-white-black-old-royal-19562.html> on Oct. 13, 2016.

(Continued)

Primary Examiner — T. Chase Nelson
(74) *Attorney, Agent, or Firm* — Banner & Witcoff, Ltd.

(57) **CLAIM**

The ornamental design for a shoe outsole, as shown and described.

DESCRIPTION

FIG. 1 is a front perspective view of a shoe outsole showing my new design;
FIG. 2 is a bottom view thereof; and,
FIG. 3 is a rear perspective view thereof.
The broken lines immediately adjacent to the shaded area represent unclaimed boundaries of the design. The broken lines showing the remainder of the shoe are for environmental purposes only and form no part of the claimed design.

1 Claim, 3 Drawing Sheets

(56) **References Cited**
U.S. PATENT DOCUMENTS
2,344,762 A * 3/1944 Wylie A43B 7/06
36/3 B
4,438,573 A * 3/1984 McBarron A43B 7/081
36/29
D288,621 S * 3/1987 Surpuriya D2/961
D289,103 S * 4/1987 Autry D2/961
D316,930 S * 5/1991 Bernasconi D2/957
D335,572 S * 5/1993 Peterson D2/959

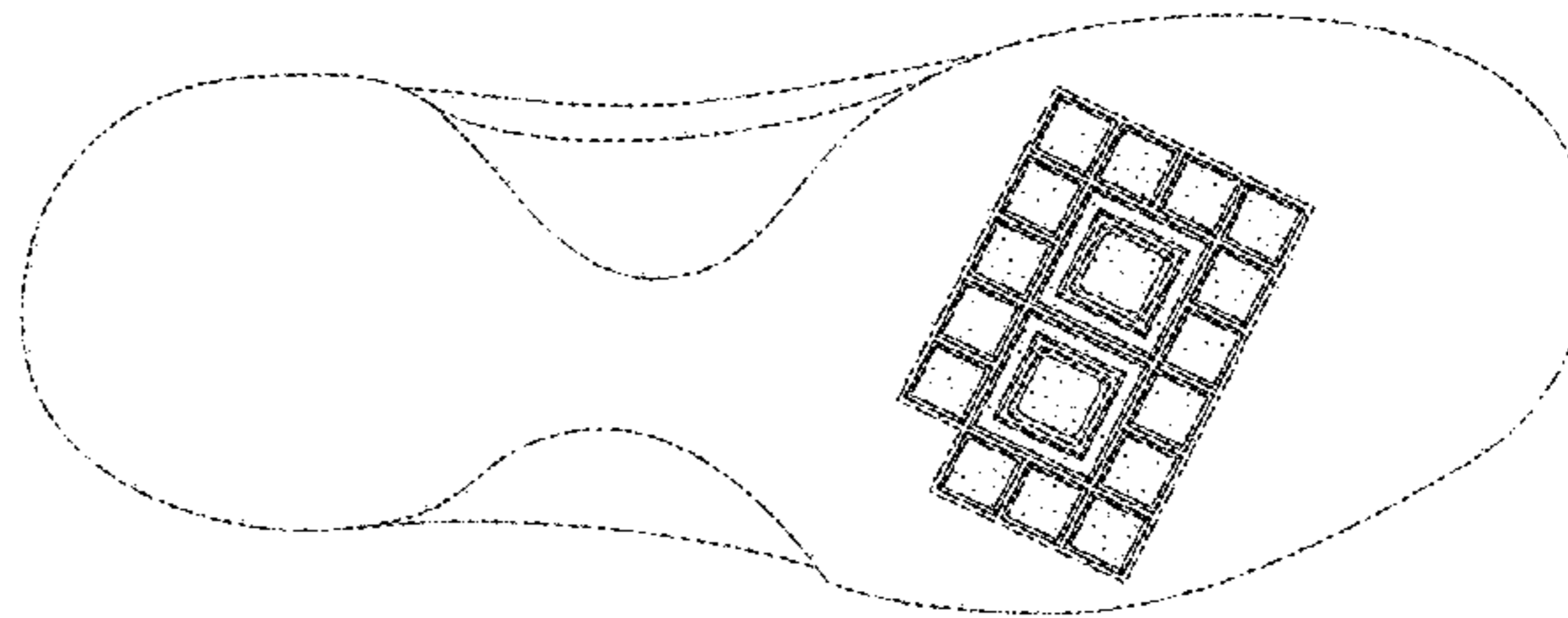
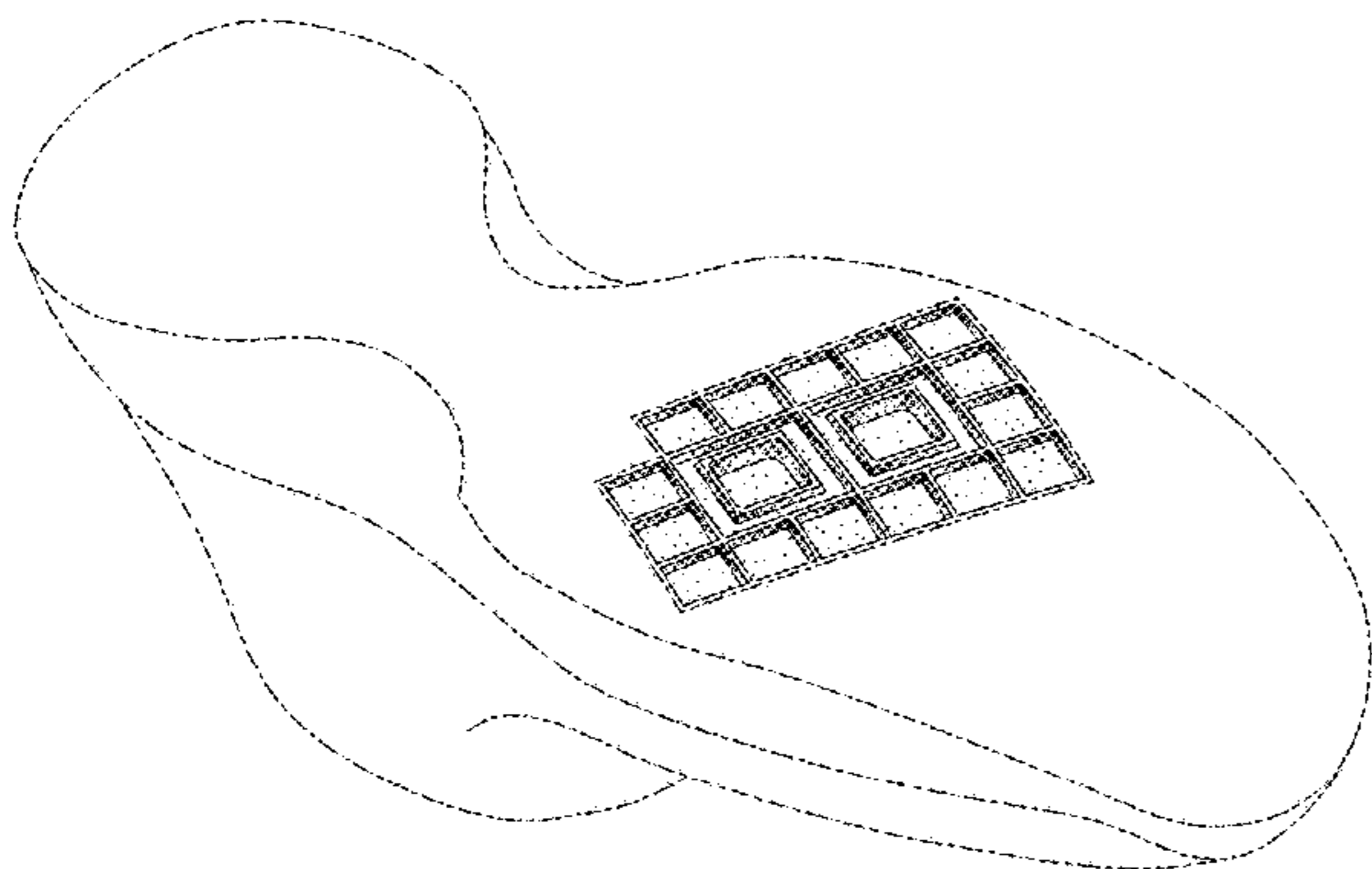

(56)

References Cited

U.S. PATENT DOCUMENTS

D509,950 S * 9/2005 Adams D2/954
 D530,494 S * 10/2006 Holmes D2/951
 D566,381 S * 4/2008 Nakano D2/951
 D569,593 S * 5/2008 Avar D2/957
 D581,641 S * 12/2008 Bethke, Jr. D2/953
 D584,492 S * 1/2009 Lee D2/951
 D585,187 S * 1/2009 Jarvis D2/951
 D600,895 S * 9/2009 Morgan D2/951
 D611,691 S * 3/2010 Lubart D2/946
 D650,975 S * 12/2011 Menghi D2/923
 D654,259 S * 2/2012 Hatfield D2/951
 D659,967 S * 5/2012 Miner D2/951
 D672,543 S * 12/2012 Williams, Jr. D2/951
 D672,949 S * 12/2012 Bramani D2/951
 D711,637 S * 8/2014 Miner D2/951
 D723,783 S * 3/2015 Miner D2/947
 D725,359 S * 3/2015 Miner D2/947
 D736,508 S * 8/2015 Taestensen D2/951
 D742,106 S * 11/2015 Taestensen D2/951
 D766,560 S * 9/2016 Granger D2/961
 D767,265 S * 9/2016 Brown D2/951

D770,742 S * 11/2016 Reiser D2/947
 D774,286 S * 12/2016 Sassi D2/908
 D787,169 S * 5/2017 Sassi D2/947
 D788,421 S * 6/2017 Gibson D2/951
 2009/0044432 A1* 2/2009 O'Connor A43B 3/0057
 36/30 R
 2009/0172971 A1* 7/2009 Peikert A43B 7/125
 36/88
 2012/0324761 A1* 12/2012 Sills A43B 1/0072
 36/103
 2014/0150170 A1* 6/2014 Kim A43B 13/187
 2/459
 2015/0047231 A1* 2/2015 Bunnell A43B 3/0078
 36/25 R
 2015/0230547 A1* 8/2015 Fu A43B 13/187
 36/87

OTHER PUBLICATIONS

“Nike Zoom LeBron Solider 8 USA” published on Jul. 5, 2014, retrieved from <http://www.kicksonfire.com/nike-zoom-lebron-solider-8-usa/> on Oct. 13, 2016.

* cited by examiner

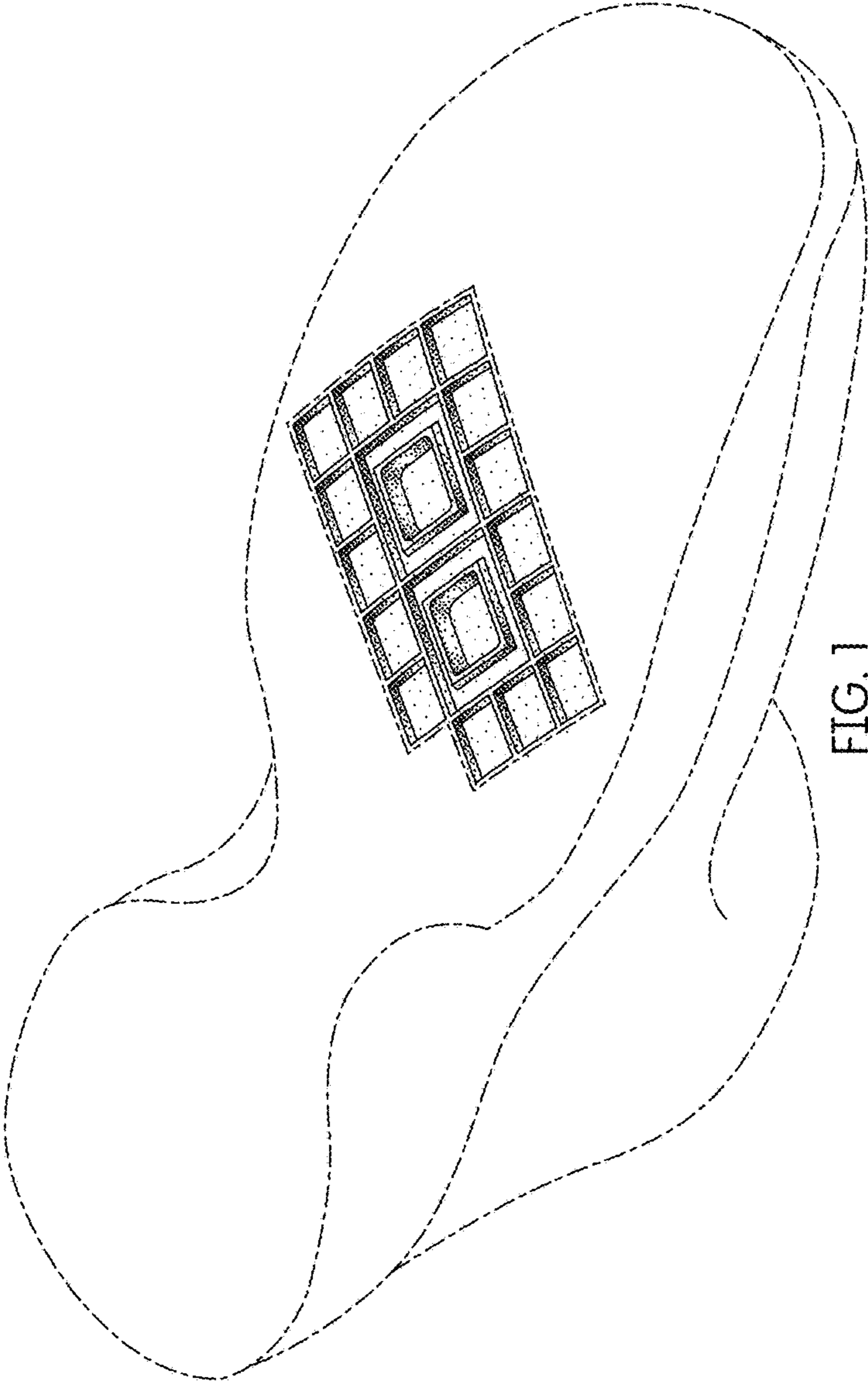

FIG. 1

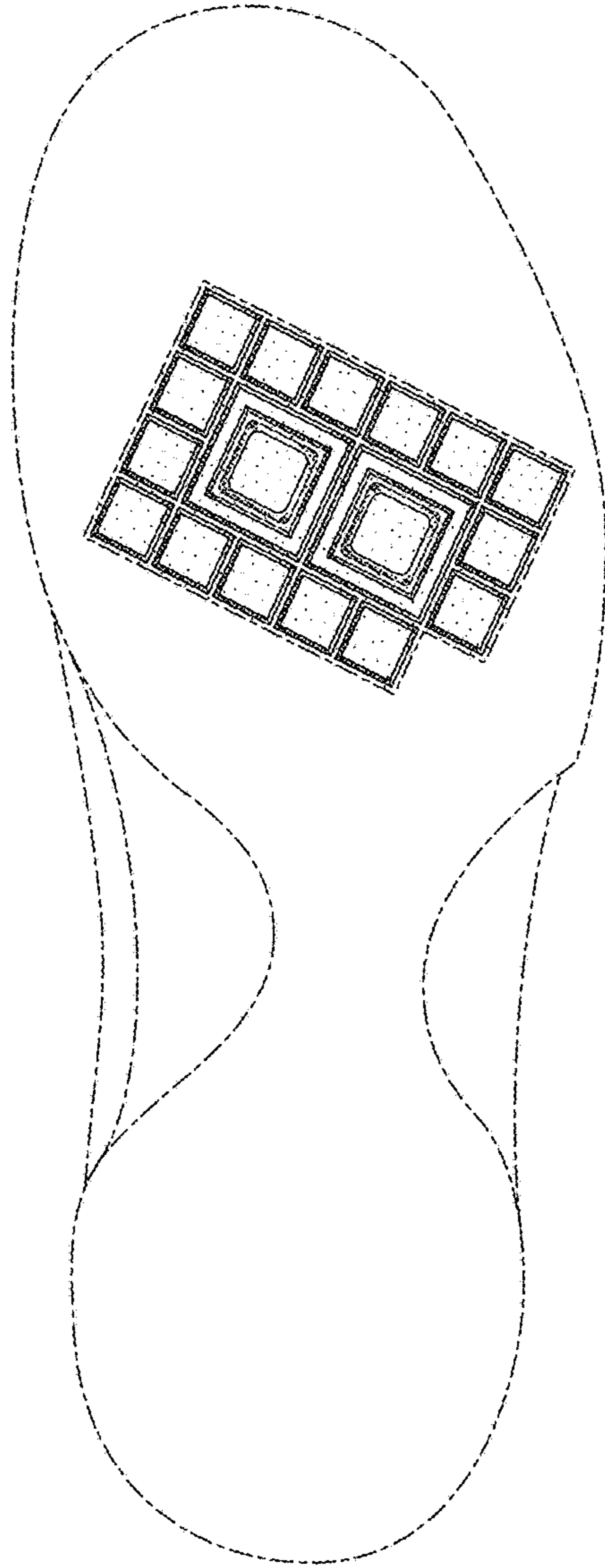

FIG. 2

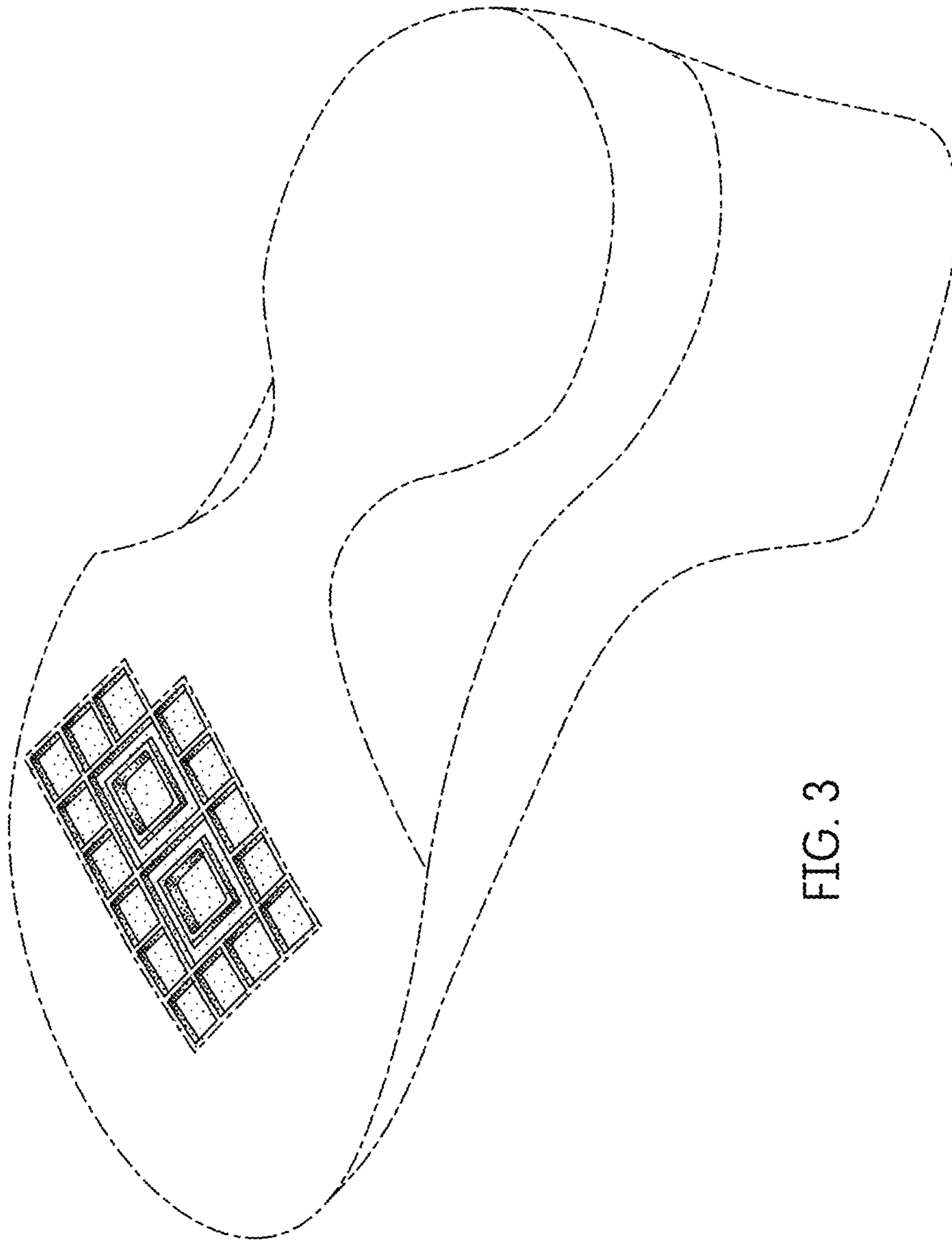

FIG. 3