



US00D794928S

(12) **United States Design Patent** (10) **Patent No.:** **US D794,928 S**  
**Fu** (45) **Date of Patent:** **\*\* Aug. 22, 2017**

(54) **FOOTWEAR**

(71) Applicant: **David Fu**, Hong Kong (HK)

(72) Inventor: **David Fu**, Hong Kong (HK)

(\*\*) Term: **15 Years**

(21) Appl. No.: **29/556,572**

(22) Filed: **Mar. 1, 2016**

(30) **Foreign Application Priority Data**

Feb. 3, 2016 (HK) ..... 1600193  
Feb. 15, 2016 (HK) ..... 1600249.5M001  
Feb. 15, 2016 (HK) ..... 1600249.5M002

(51) **LOC (10) Cl.** ..... **02-04**

(52) **U.S. Cl.**  
USPC ..... **D2/953**; D2/951; D2/960

(58) **Field of Classification Search**

USPC ..... D2/902, 906, 908, 916, 918, 925,  
D2/946-962, 977; 36/1, 1.5, 3 B, 22 R,  
36/24.5, 25 R, 28, 32 R, 34 R, 59 C,  
36/67 A, 101-107, 114-116, 117.3, 117.4,  
36/124-136  
CPC ..... A43B 13/00; A43B 13/02; A43B 13/023;  
A43B 13/026; A43B 13/04; A43B 13/08;  
A43B 13/10; A43B 13/12; A43B 13/14;  
A43B 13/16; A43B 13/18; A43B 13/28;  
A43B 13/30; A43B 13/32; A43B 13/34;  
A43B 13/36; A43B 13/141; A43B  
13/143; A43B 13/181; A43B 13/189;  
A43B 13/223; A43B 13/224

See application file for complete search history.

(56) **References Cited**

**U.S. PATENT DOCUMENTS**

D115,636 S \* 7/1939 Sperry ..... 36/59 C  
D259,823 S \* 7/1981 Greenlee ..... D2/954  
D278,851 S \* 5/1985 Austin ..... D2/955

D302,352 S \* 7/1989 Austin ..... D2/959  
D302,625 S \* 8/1989 Austin ..... D2/957  
D316,627 S \* 5/1991 Schneider ..... D2/959  
D335,572 S \* 5/1993 Peterson ..... D2/959  
D370,993 S \* 6/1996 Mangee ..... D2/951  
D389,995 S \* 2/1998 Cockrell ..... D2/947  
D394,142 S \* 5/1998 Merceron ..... D2/959  
D394,342 S \* 5/1998 Schneider ..... D2/959  
D402,451 S \* 12/1998 Wunsch ..... D2/959  
D405,944 S \* 2/1999 Sessa ..... D2/951

(Continued)

**OTHER PUBLICATIONS**

Converse All Star Hi Gusset, EuKicks.com, by R. Brown on Nov. 6, 2011, [online], [site visited Feb. 9, 2017]. <URL: <https://www.eukicks.com/converse-all-star-hi-gusset/>>.\*

(Continued)

*Primary Examiner* — T. Chase Nelson  
*Assistant Examiner* — Jonathan J Han  
(74) *Attorney, Agent, or Firm* — Seed Intellectual Property Law Group LLP

(57) **CLAIM**

The ornamental design for footwear, as shown and described.

**DESCRIPTION**

FIG. 1 is a top plan view of footwear showing a first embodiment of my new design.  
FIG. 2 is a left side elevational view thereof.  
FIG. 3 is a rear elevational view thereof.  
FIG. 4 is a top plan view of footwear showing a second embodiment of my new design.  
FIG. 5 is a bottom plan view thereof.  
FIG. 6 is a right side elevational view thereof.  
FIG. 7 is a left side elevational view thereof.  
FIG. 8 is a perspective view thereof.  
FIG. 9 is a front elevational view thereof; and,  
FIG. 10 is a rear elevational view thereof.

**1 Claim, 5 Drawing Sheets**

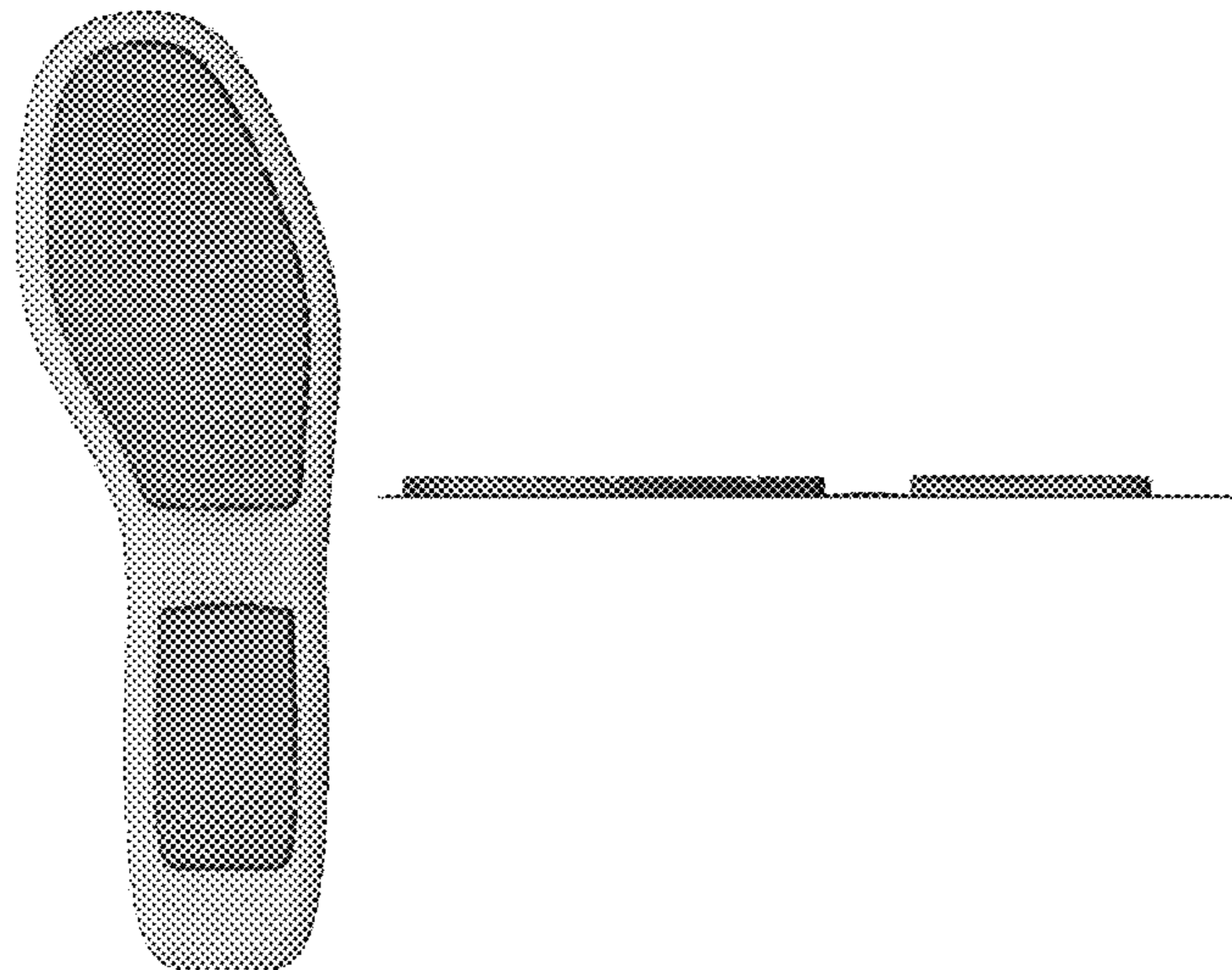

(56)

References Cited

U.S. PATENT DOCUMENTS

|              |      |         |                             |       |                        |
|--------------|------|---------|-----------------------------|-------|------------------------|
| D412,239     | S *  | 7/1999  | Sorofman                    | ..... | D2/959                 |
| D427,758     | S *  | 7/2000  | Schneider                   | ..... | D2/951                 |
| D433,792     | S *  | 11/2000 | Cockrell                    | ..... | D2/947                 |
| D462,159     | S *  | 9/2002  | Covatch                     | ..... | D2/951                 |
| D467,060     | S *  | 12/2002 | Randesi                     | ..... | D2/951                 |
| 6,711,836    | B2 * | 3/2004  | Weiss                       | ..... | A43B 1/0072<br>36/112  |
| D488,916     | S *  | 4/2004  | McClaskie                   | ..... | D2/957                 |
| D535,087     | S *  | 1/2007  | Amado                       | ..... | D2/947                 |
| D556,431     | S *  | 12/2007 | Amado                       | ..... | D2/947                 |
| D566,932     | S *  | 4/2008  | Amado                       | ..... | D2/947                 |
| D572,886     | S *  | 7/2008  | Jensen                      | ..... | D2/957                 |
| D634,923     | S *  | 3/2011  | Lacey                       | ..... | D2/951                 |
| D666,394     | S *  | 9/2012  | Mentha                      | ..... | D2/951                 |
| 8,322,050    | B2 * | 12/2012 | Lubart                      | ..... | A43B 13/223<br>36/59 C |
| D674,585     | S *  | 1/2013  | Kubis                       | ..... | D2/951                 |
| D711,085     | S *  | 8/2014  | da Costa Pereira<br>Machado | ..... | D2/951                 |
| 2008/0163518 | A1 * | 7/2008  | Pettis                      | ..... | A43B 13/36<br>36/30 R  |
| 2014/0144045 | A1 * | 5/2014  | Padilla                     | ..... | A43B 1/0072<br>36/28   |

OTHER PUBLICATIONS

Men's Leather Shoe Sole TPR Sole Dress Shoe Sole (T86Y10), Made-in-China.com, [online], [site visited Feb. 9, 2017]. <URL: <http://oneof091211.en.made-in-china.com/product/JXympWicgkhr/China-Men-s-Leather-Shoe-Sole-TPR-Sole-Dress-Shoe-Sole-T86Y10-.html>>.\*

Rothco Hi-Gloss Black Uniform Oxford Dress Shoe, DayBreakEnterprises.com, [online], [site visited Feb. 9, 2017]. <URL: <https://www.daybreakenterprises.com/rothco-mens-dress-shoes-oxfords-uniform-hi-gloss-black.html>>.\*

OluKai Kaila—Women's Leather Slip-On Shoes, OrthopedicShop.com, [online], [site visited Feb. 9, 2017]. <URL: <https://www.orthoticshop.com/olukai-kailua-womens-leather-slip-on-shoes.html>>.\*

Nike Air Max 2009 Womens Shoes—Grey-Purple-Black Sole, NikeHere.com, [online], [site visited Feb. 9, 2017]. <URL: <http://www.nikehere.com/Nike-Air-Max-2009/nike-air-max-2009-womens-shoes-grey-purple-black-sole.aspx>>.\*

Sole Expert Huadong Women Wholesale PU Shoe Sole, Alibaba.com, [online], [site visited Feb. 9, 2017]. <URL: [https://www.alibaba.com/product-detail/Sole-Expert-Huadong-Women-wholesale-PU\\_60199410403.html?spm=a2700.7724838.0.0.WXP1VM&s=p](https://www.alibaba.com/product-detail/Sole-Expert-Huadong-Women-wholesale-PU_60199410403.html?spm=a2700.7724838.0.0.WXP1VM&s=p)>.\*

\* cited by examiner

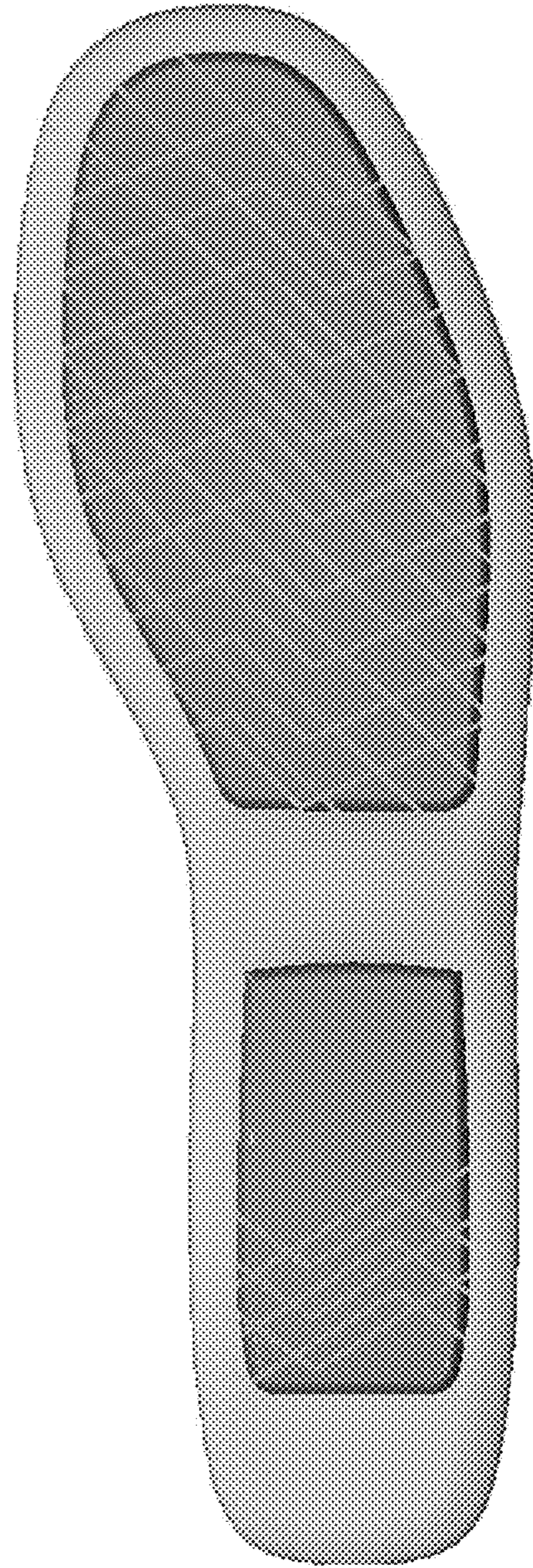

*FIG. 1*



*FIG. 2*



*FIG. 3*

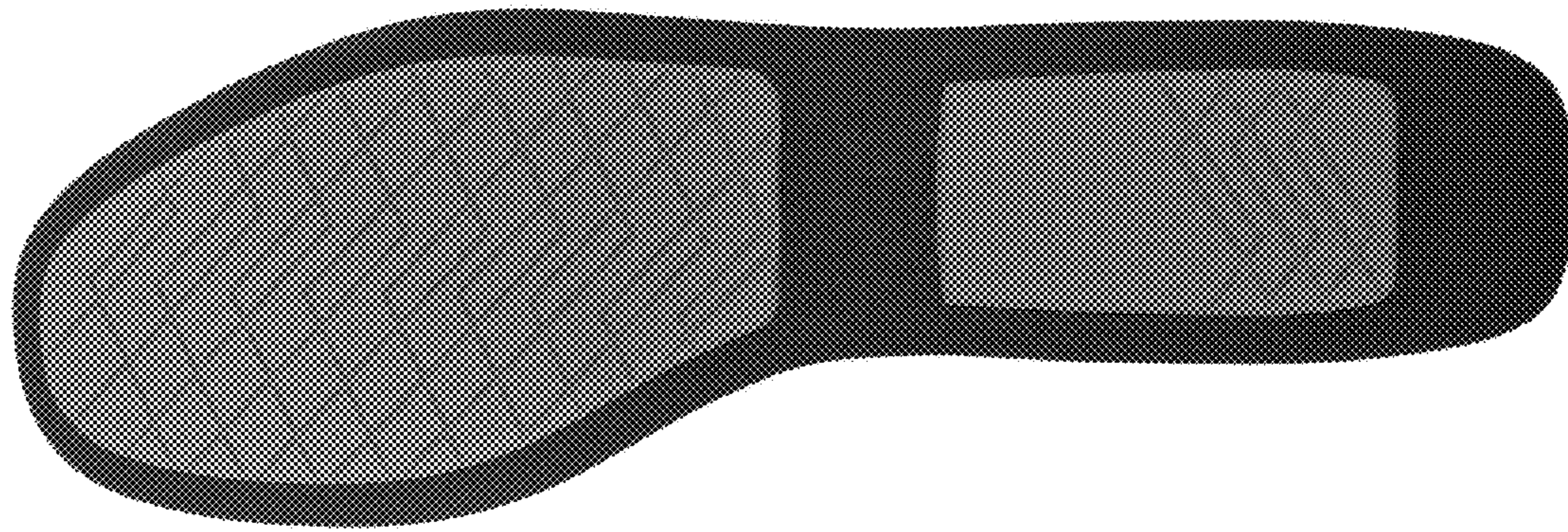

*FIG. 4*

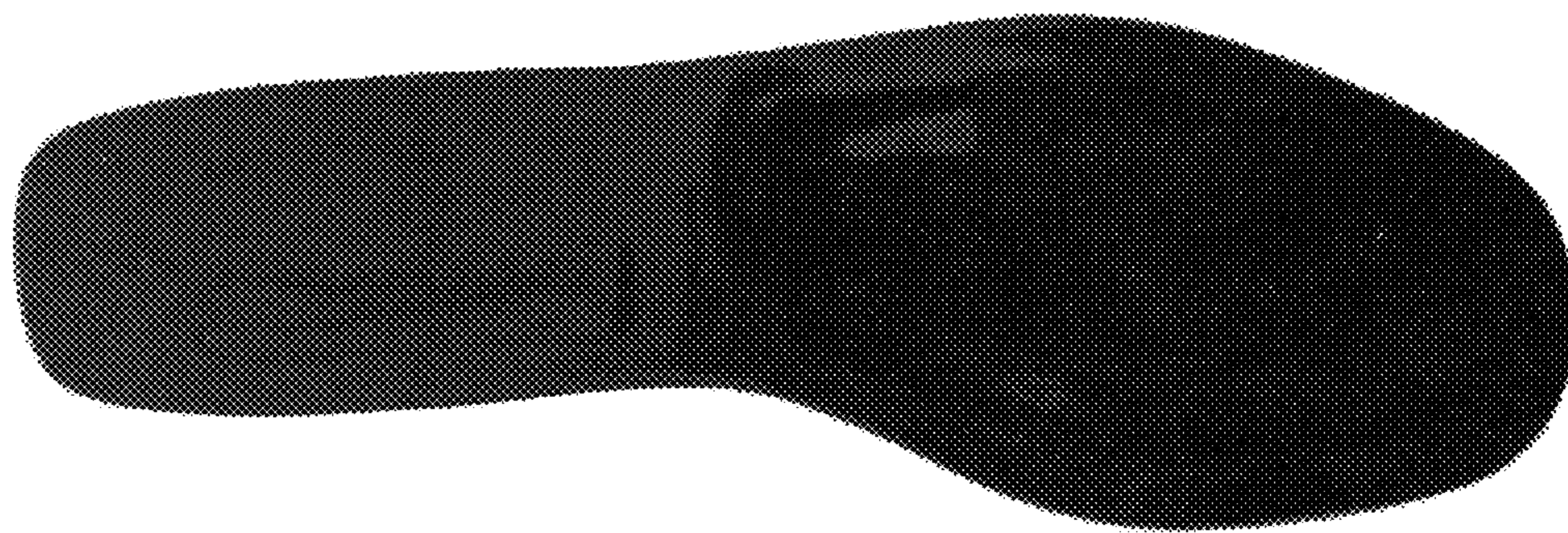

*FIG. 5*

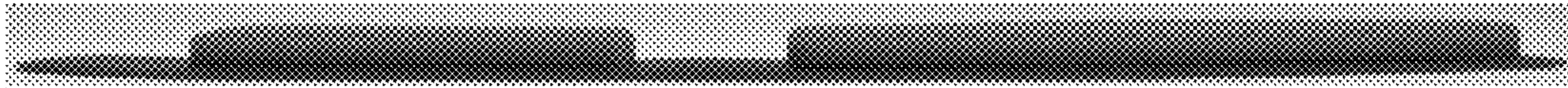

*FIG. 6*

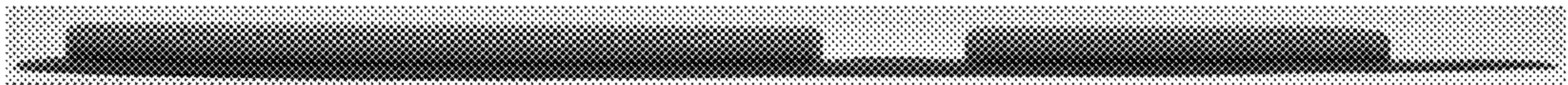

*FIG. 7*

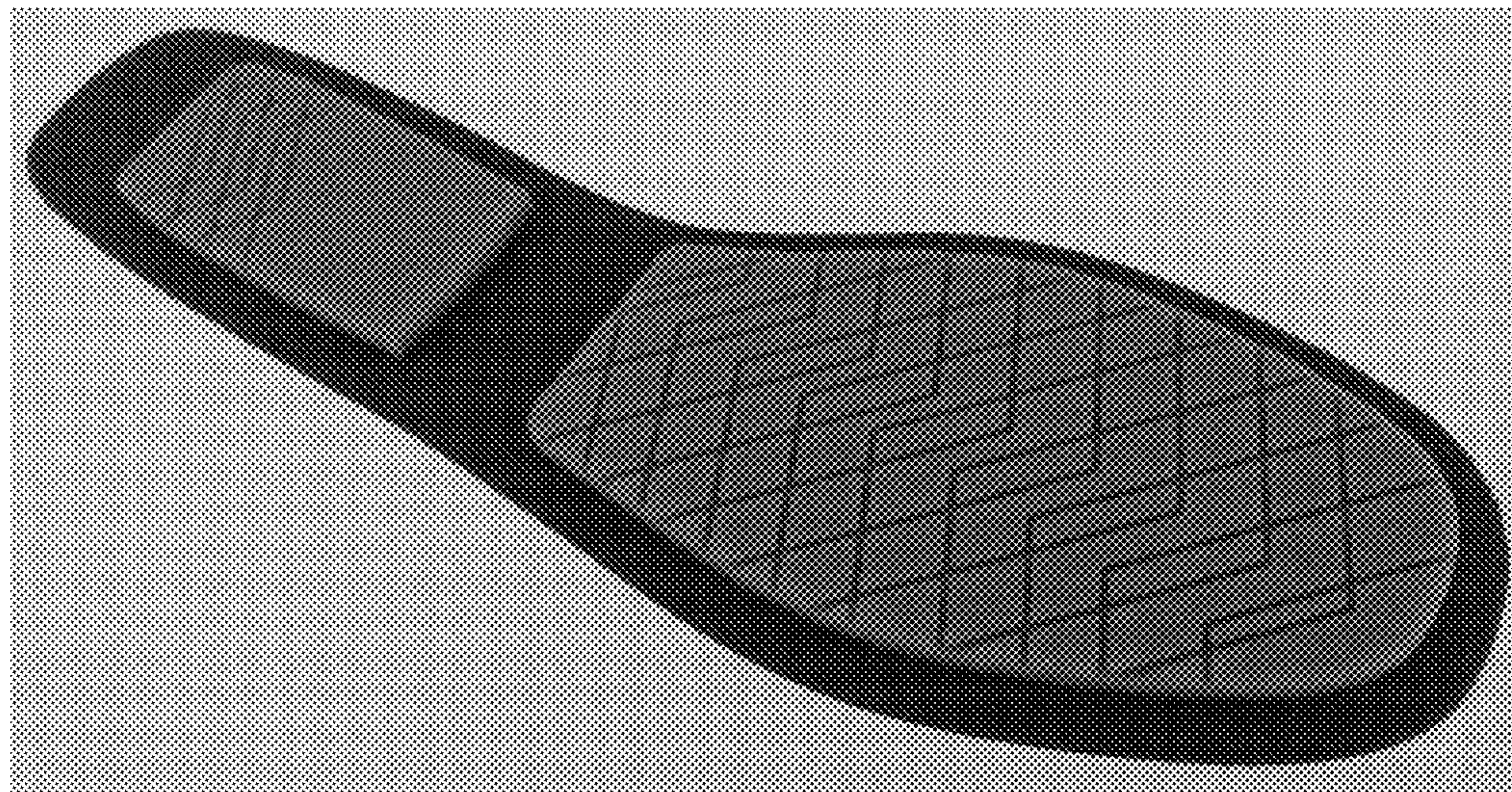

*FIG. 8*

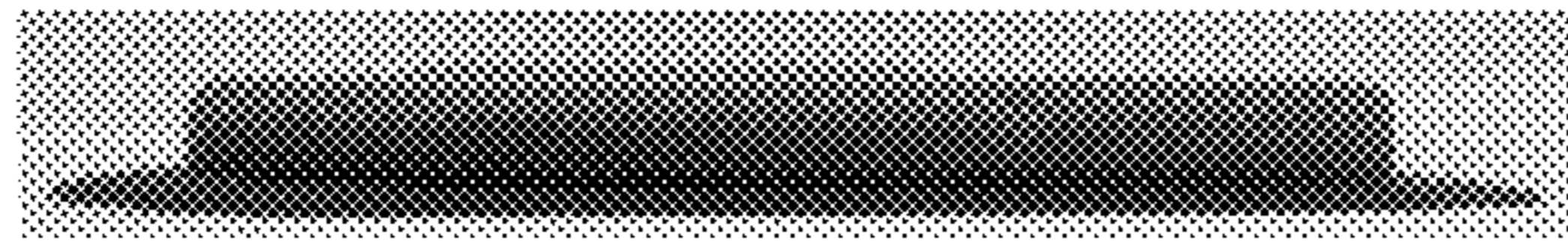

*FIG. 9*

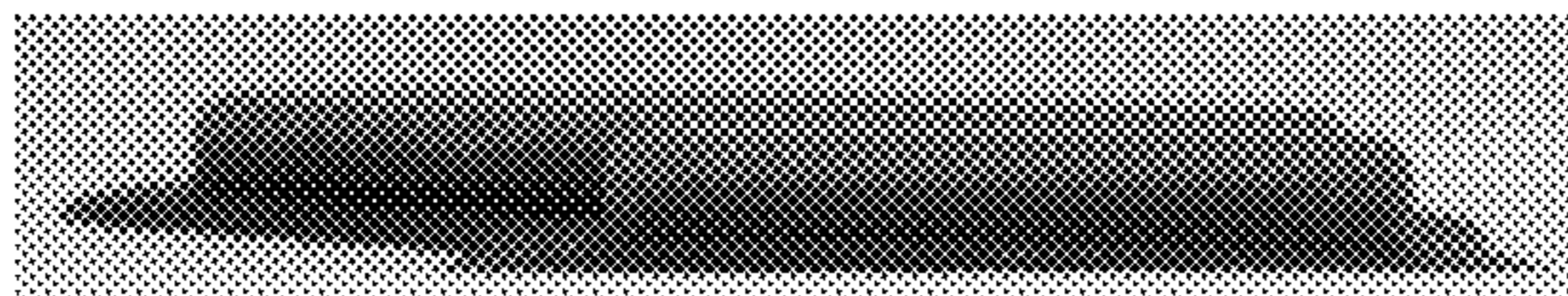

*FIG. 10*