



US00D794905S

(12) **United States Design Patent** (10) **Patent No.:** **US D794,905 S**
Adams et al. (45) **Date of Patent:** **** Aug. 22, 2017**

(54) **BARIATRIC GOWN**

(71) Applicants: **Kathryn E Adams**, Santa Clara, CA (US); **Mary Ann Wedel**, Mountain View, CA (US)

(72) Inventors: **Kathryn E Adams**, Santa Clara, CA (US); **Mary Ann Wedel**, Mountain View, CA (US)

(**) Term: **15 Years**

(21) Appl. No.: **29/528,129**

(22) Filed: **May 26, 2015**

(51) **LOC (10) Cl.** **02-01**

(52) **U.S. Cl.**
USPC **D2/720**

(58) **Field of Classification Search**
USPC D2/720, 719, 717, 749–751, 840–842, D2/847–850, 728, 739
CPC A41D 13/1236; A41D 13/1245; A41D 13/1254; A41D 13/12
See application file for complete search history.

(56) **References Cited**

U.S. PATENT DOCUMENTS

D336,968 S *	7/1993	Russano	D2/720
D374,113 S *	10/1996	Console	D2/720
D378,157 S *	2/1997	Jagger	D2/718
D457,289 S *	5/2002	Shorr	D2/720
D563,627 S *	3/2008	Warren	D2/720
D612,126 S *	3/2010	Milgrom	D2/720
D618,884 S *	7/2010	Zhu	A41D 13/1209 D2/720

D622,479 S *	8/2010	Herzog	D2/720
D635,739 S *	4/2011	Toms	D2/720
D636,558 S *	4/2011	Shelton	D2/720
D656,710 S *	4/2012	Farris	D2/720
D657,529 S *	4/2012	Farris	D2/720
D657,530 S *	4/2012	Farris	D2/720
D662,280 S *	6/2012	Hutchinson	D2/720
D688,847 S *	9/2013	Isaacs	D2/720
D690,078 S *	9/2013	Anderson	D2/720
D721,869 S *	2/2015	Bernier	D2/720
D738,591 S *	9/2015	Criss	D2/720
D741,569 S *	10/2015	Fredrickson	D2/720
D760,474 S *	7/2016	Alonzo	D2/720
2015/0313297 A1 *	11/2015	Ward	A41D 13/1254 2/114

* cited by examiner

Primary Examiner — George D. Kirschbaum
Assistant Examiner — Clese Moore, Jr.

(57) **CLAIM**

The ornamental design for a bariatric gown, as shown and described.

DESCRIPTION

FIG. 1 is a front elevational view of a bariatric gown showing my new design;
FIG. 2 is a rear elevational view thereof;
FIG. 3 is a right side elevational view thereof;
FIG. 4 is a left side elevational view thereof;
FIG. 5 is a top plan view thereof;
FIG. 6 is a bottom plan view thereof; and,
FIG. 7 is a perspective view showing the bariatric gown in an alternate position with a front flap of the bariatric gown flipped up.

1 Claim, 7 Drawing Sheets

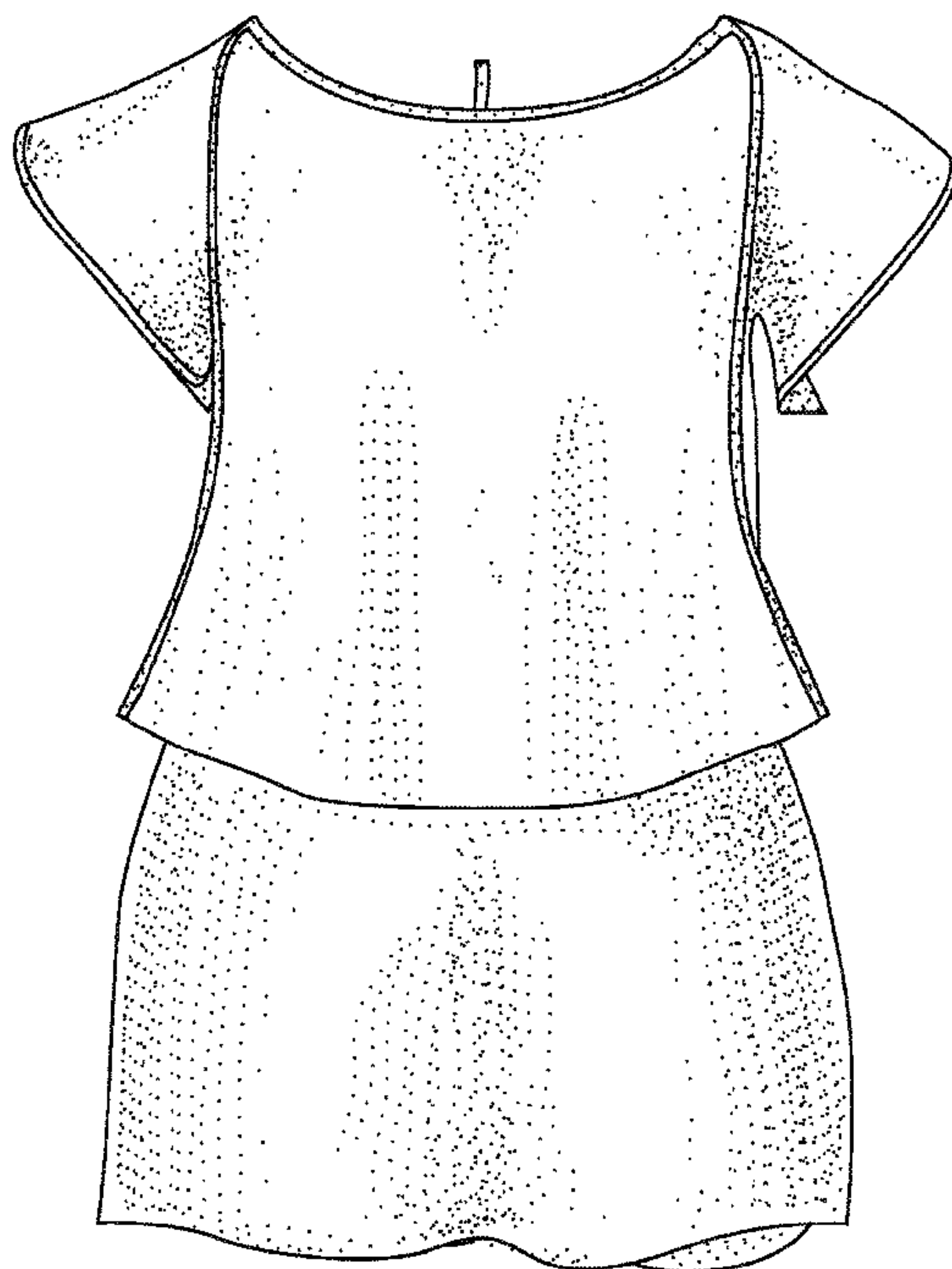

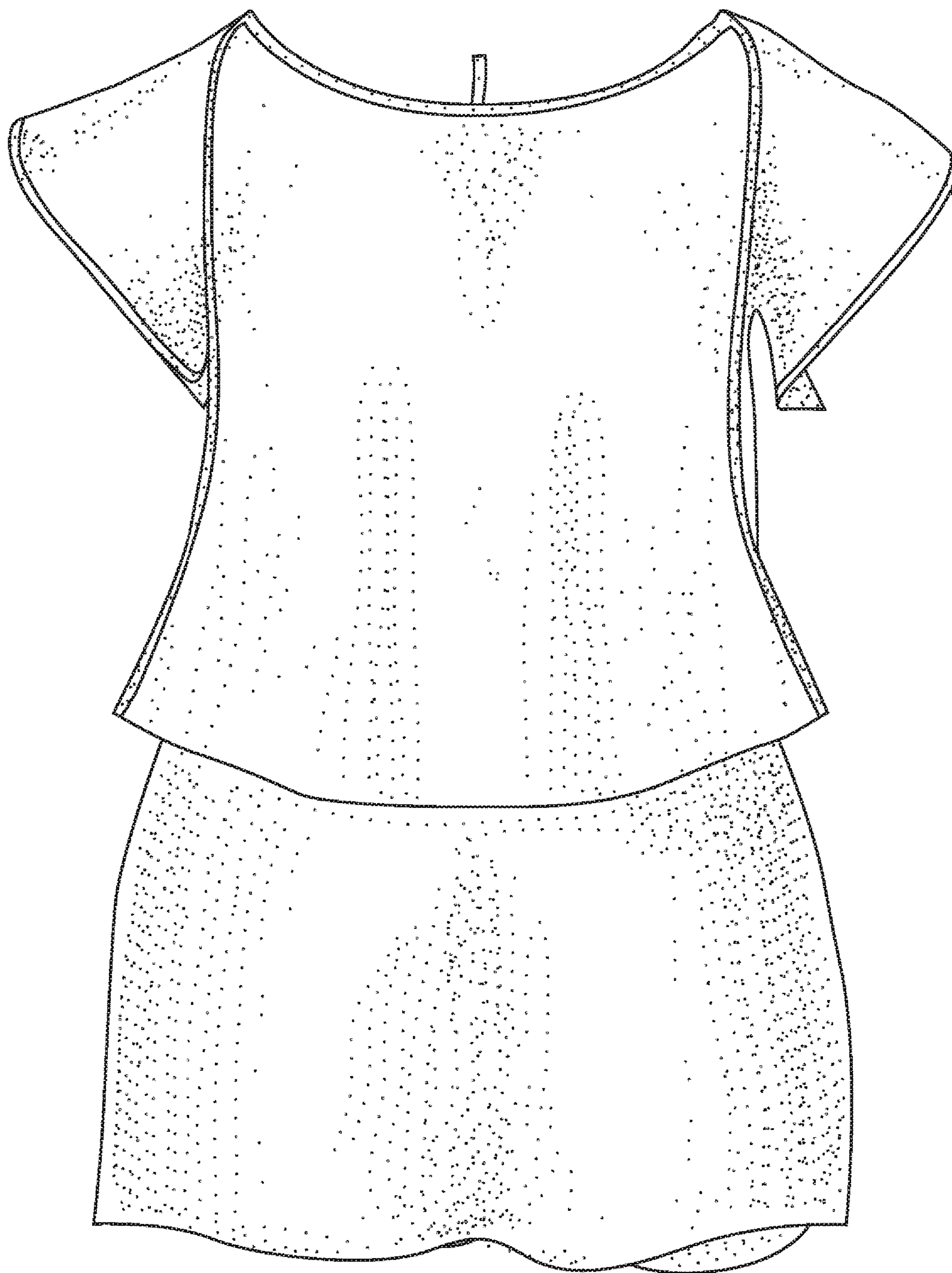

FIG. 1

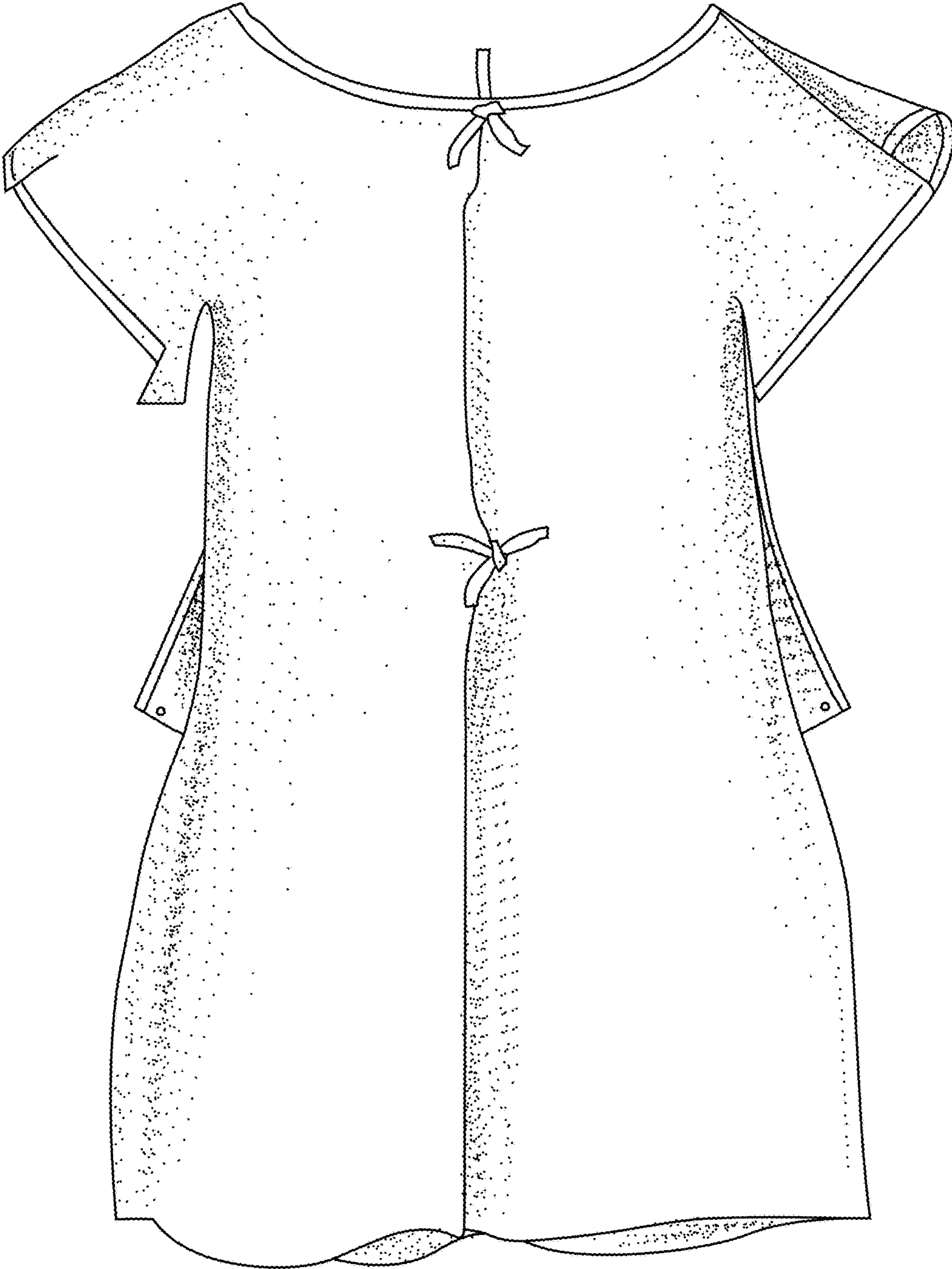

FIG. 2

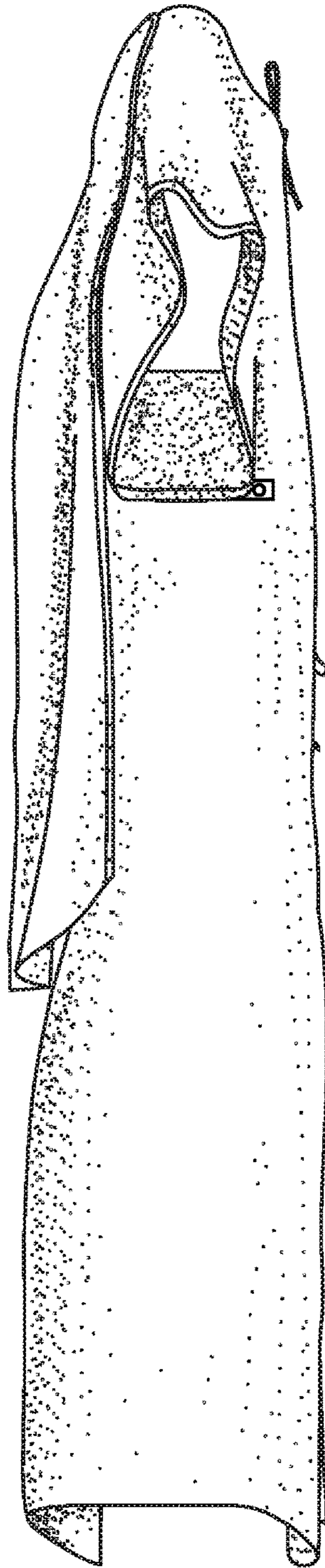

FIG. 3

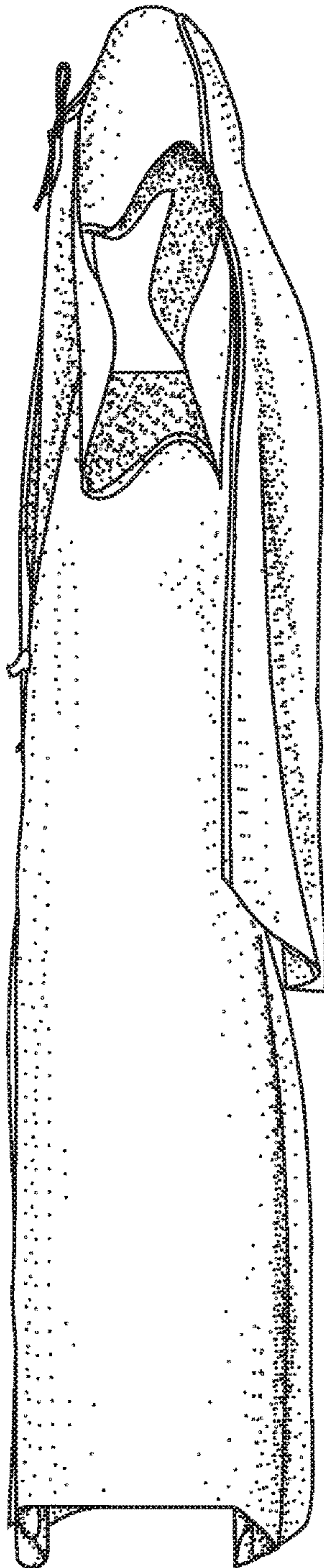

FIG. 4

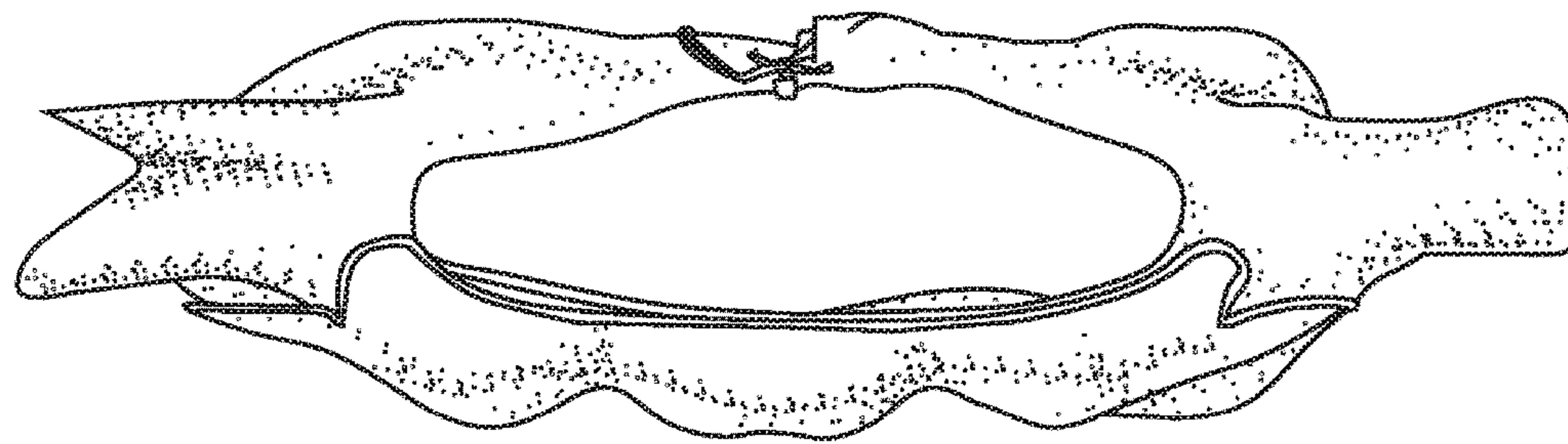

FIG. 5

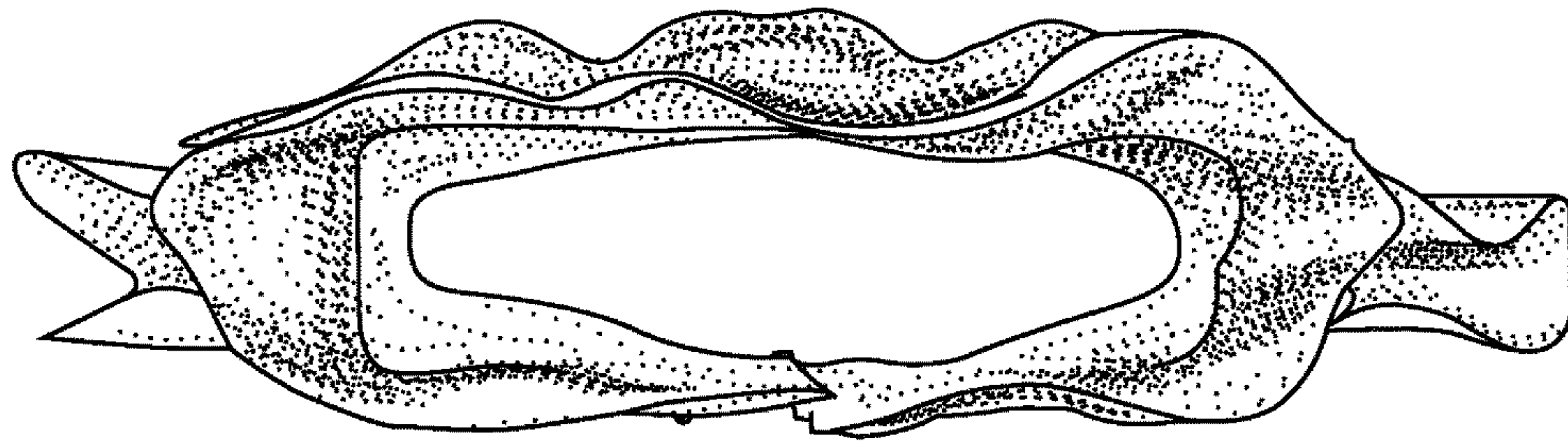

FIG. 6

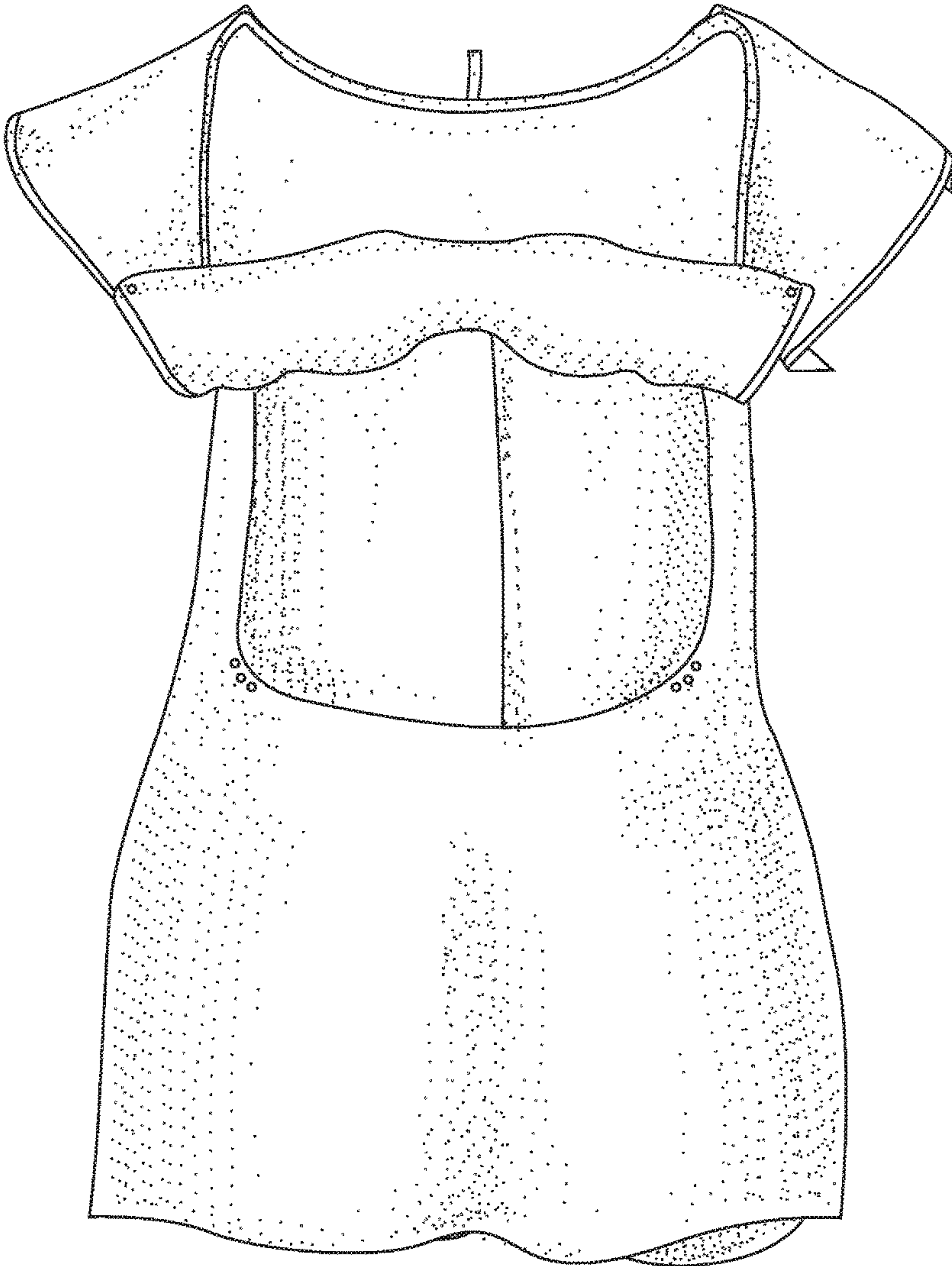

FIG. 7