



US00D794579S

(12) **United States Design Patent**
Peterson et al.

(10) **Patent No.:** **US D794,579 S**

(45) **Date of Patent:** **** Aug. 15, 2017**

- (54) **DISPLAY PANEL**
- (71) Applicant: **Liberty Pumps, Inc.**, Bergen, NY (US)
- (72) Inventors: **Caleb Peterson**, Attica, NY (US);
Randall Waldron, North Chili, NY (US); **Timothy D. McCrossen**, Rochester, NY (US); **Tim Haats**, Ottawa (CA)
- (73) Assignee: **Liberty Pumps, Inc.**, Bergen, NY (US)
- (**) Term: **15 Years**
- (21) Appl. No.: **29/570,582**
- (22) Filed: **Jul. 9, 2016**
- (51) **LOC (10) Cl.** **13-03**
- (52) **U.S. Cl.**
USPC **D13/162**
- (58) **Field of Classification Search**
USPC D13/123, 162, 163; D10/49, 50;
D14/388; D15/9
CPC F04B 49/00; F04B 49/06; F04B 49/065;
F25B 2400/077; G05B 19/409; G05B
2219/13164; G05B 2219/36163; H05K
5/02; H05K 5/0204; H05K 5/0247
See application file for complete search history.

(56) **References Cited**

U.S. PATENT DOCUMENTS

D388,769	S *	1/1998	Pritchard	D13/162
D513,497	S *	1/2006	Whitehouse	D13/162
D543,950	S *	6/2007	Ludlum	D13/162
D558,152	S *	12/2007	Tatsuyama	D13/162
D564,972	S *	3/2008	Peterson	D13/162
D566,597	S *	4/2008	Schneor	D10/103
D566,661	S *	4/2008	Ludwig	D13/162
8,332,167	B2 *	12/2012	Boa	G01F 23/265 702/47
8,436,559	B2 *	5/2013	Kidd	F04B 17/03 318/34

D727,857	S *	4/2015	Acera	D13/162
9,051,930	B2 *	6/2015	Stiles, Jr.	F04B 49/20
D735,680	S *	8/2015	Harrison	D13/162
D738,830	S *	9/2015	Suthmann	D13/162
D748,065	S *	1/2016	Trochum	D13/162
D754,613	S *	4/2016	Downs	D10/96
9,528,522	B2 *	12/2016	Cummings	F04D 15/0088
2006/0129088	A1 *	6/2006	Gill	F04B 49/00 604/67
2007/0154322	A1 *	7/2007	Stiles	F04B 49/20 417/44.1
2010/0119379	A1 *	5/2010	Becker	F04B 45/00 417/48
2012/0073040	A1 *	3/2012	Cohen	E04H 4/1272 4/504
2013/0294931	A1 *	11/2013	Magnusson	F04D 15/0027 417/44.1

(Continued)

Primary Examiner — Selina Sikder

(74) *Attorney, Agent, or Firm* — John M. Hammond;
Patent Innovations LLC

(57) **CLAIM**

The ornamental design for a display panel, as shown and described.

DESCRIPTION

FIG. 1 is a perspective view of the top, front and left side of the display panel;
 FIG. 2 is a front elevation view of the display panel;
 FIG. 3 is a right side elevation view of the display panel;
 FIG. 4 is a rear elevation view of the display panel;
 FIG. 5 is a left side elevation view of the display panel;
 FIG. 6 is a top plan view of the display panel; and,
 FIG. 7 is a bottom view of the display panel looking upwardly from below.
 Any broken line illustration of environmental structure in the drawings is for illustrative purposes only, and forms no part of the claimed design.

1 Claim, 6 Drawing Sheets

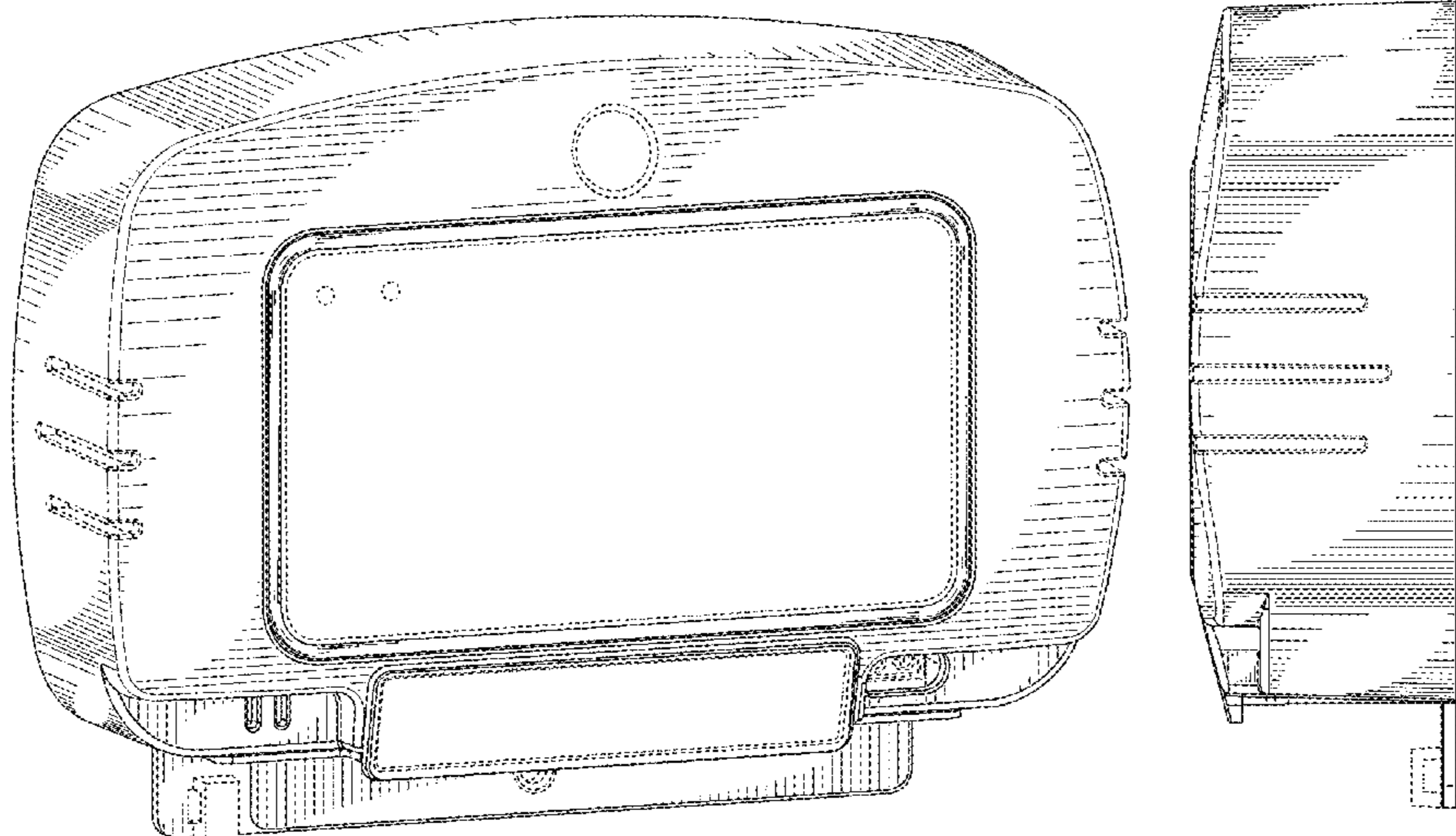

(56)

References Cited

U.S. PATENT DOCUMENTS

2014/0250580 A1* 9/2014 Magyar F04D 15/00
4/494

* cited by examiner

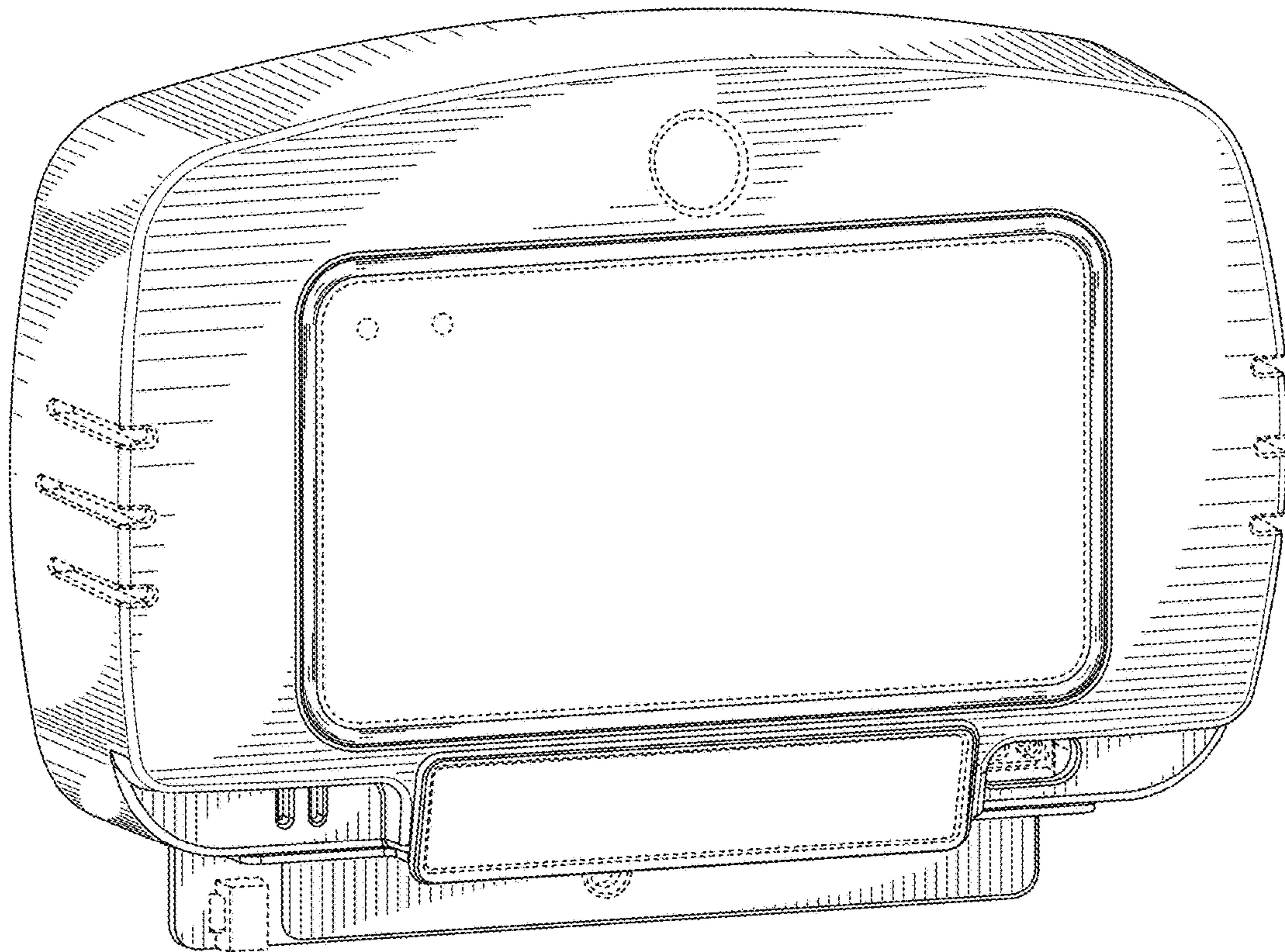

FIG. 1

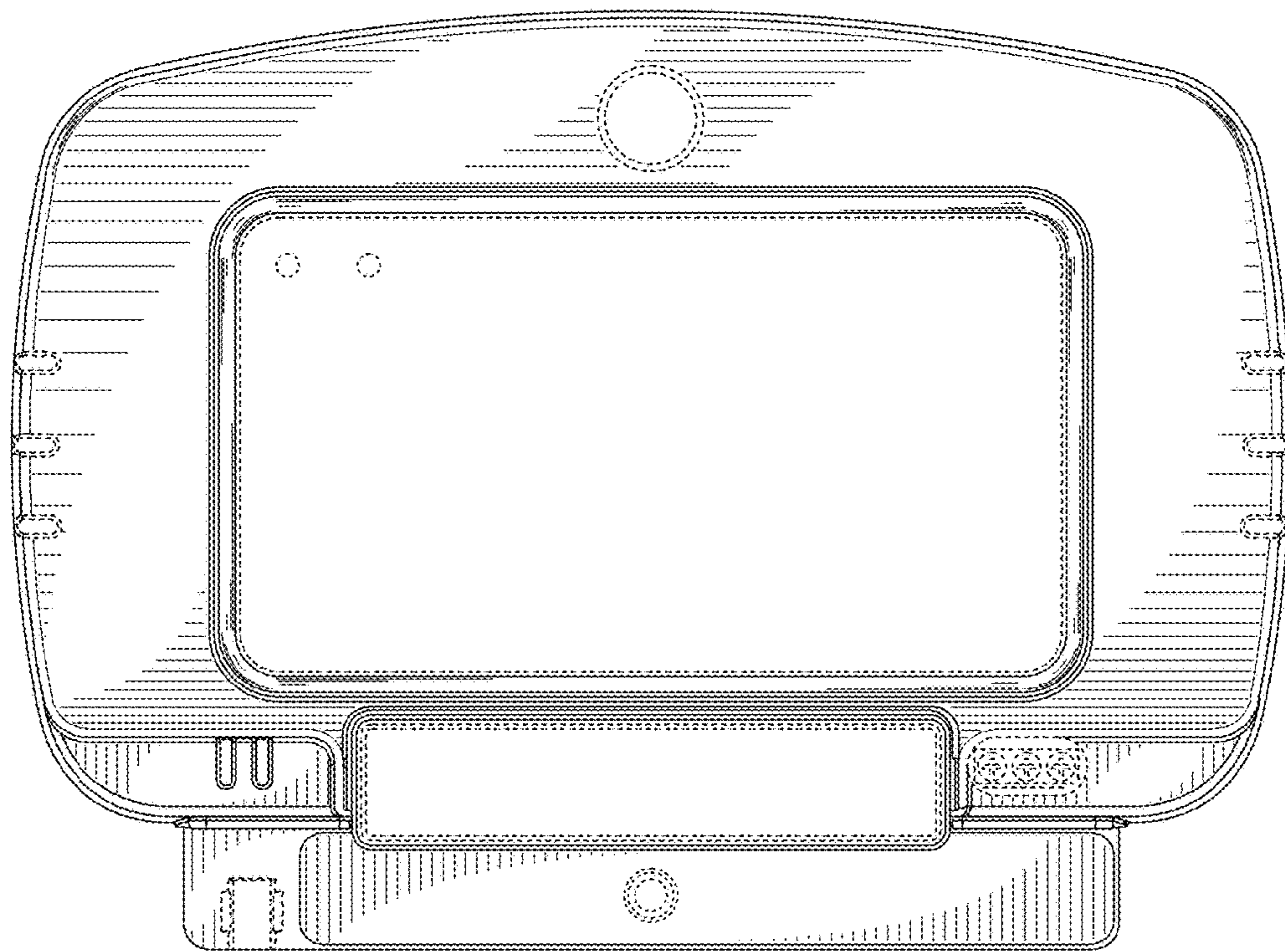

FIG. 2

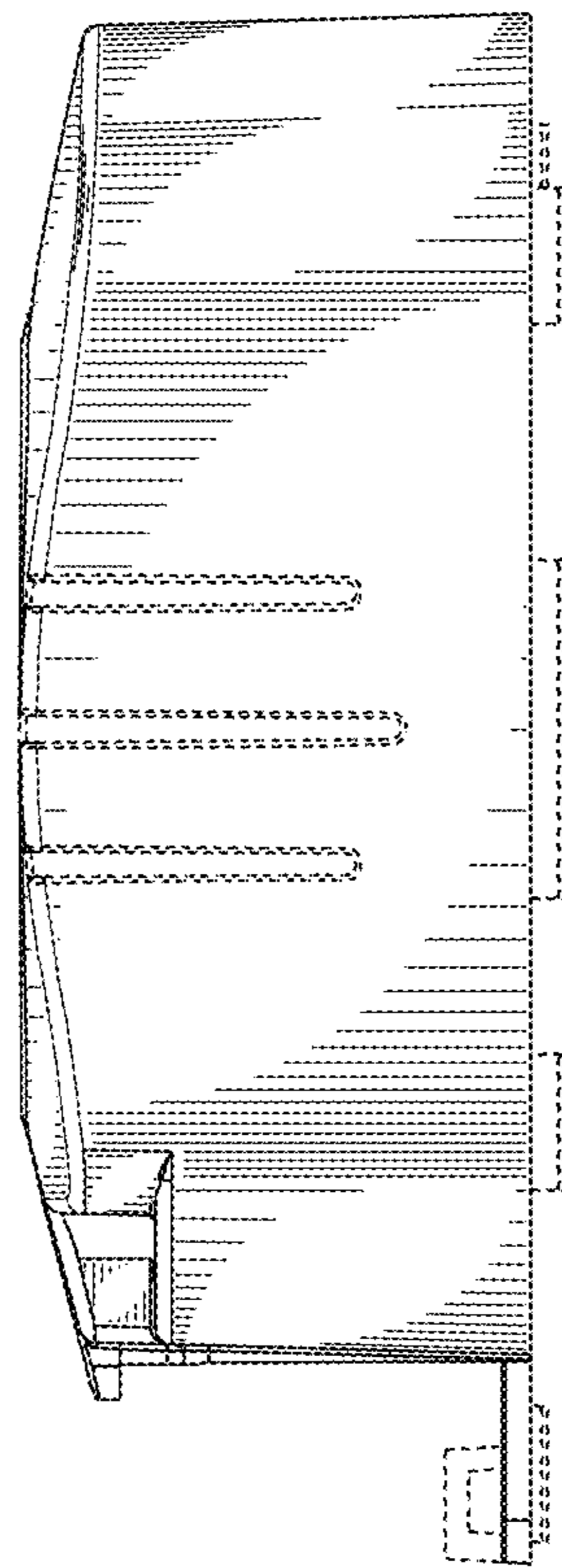

FIG. 3

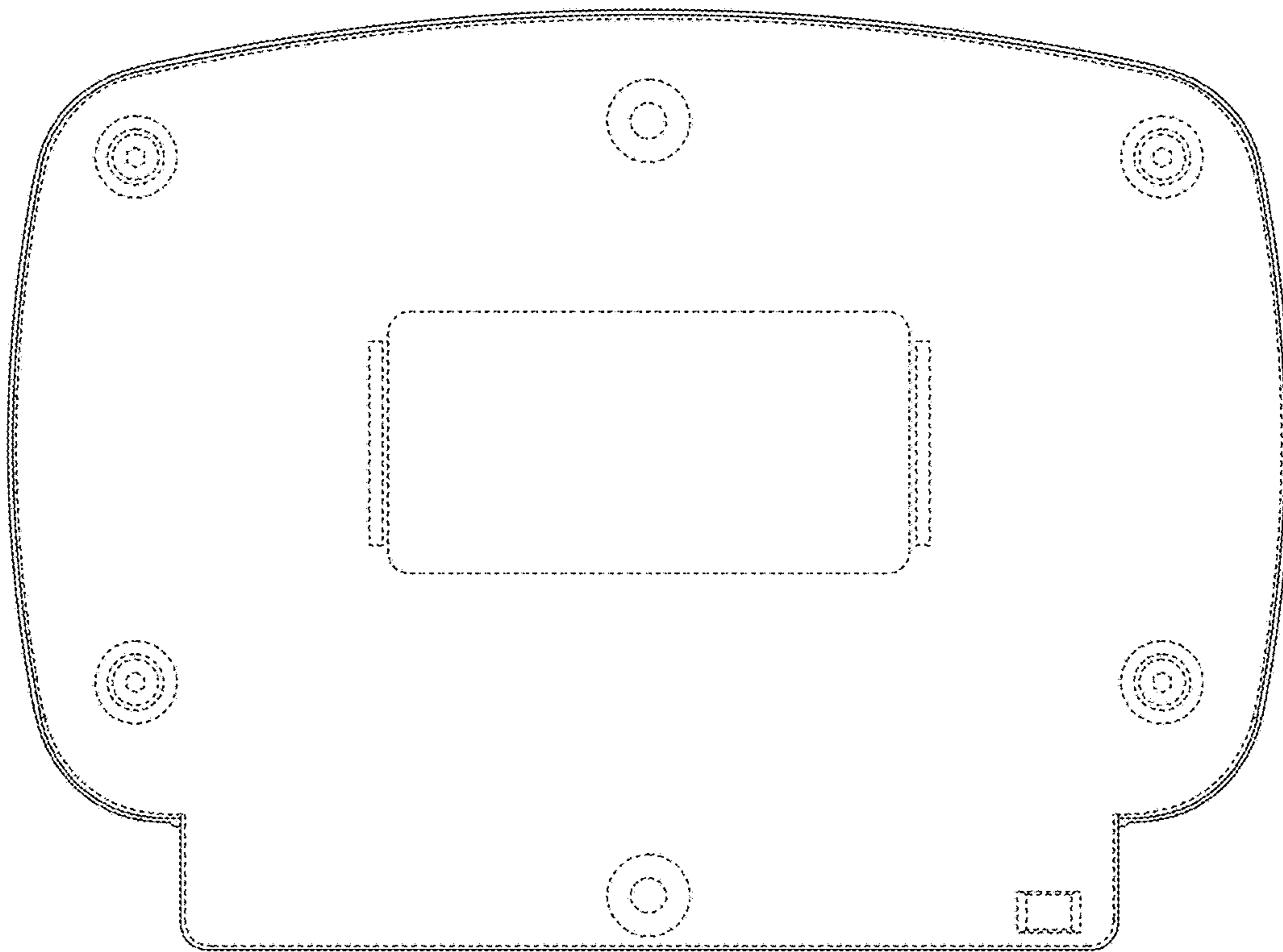

FIG. 4

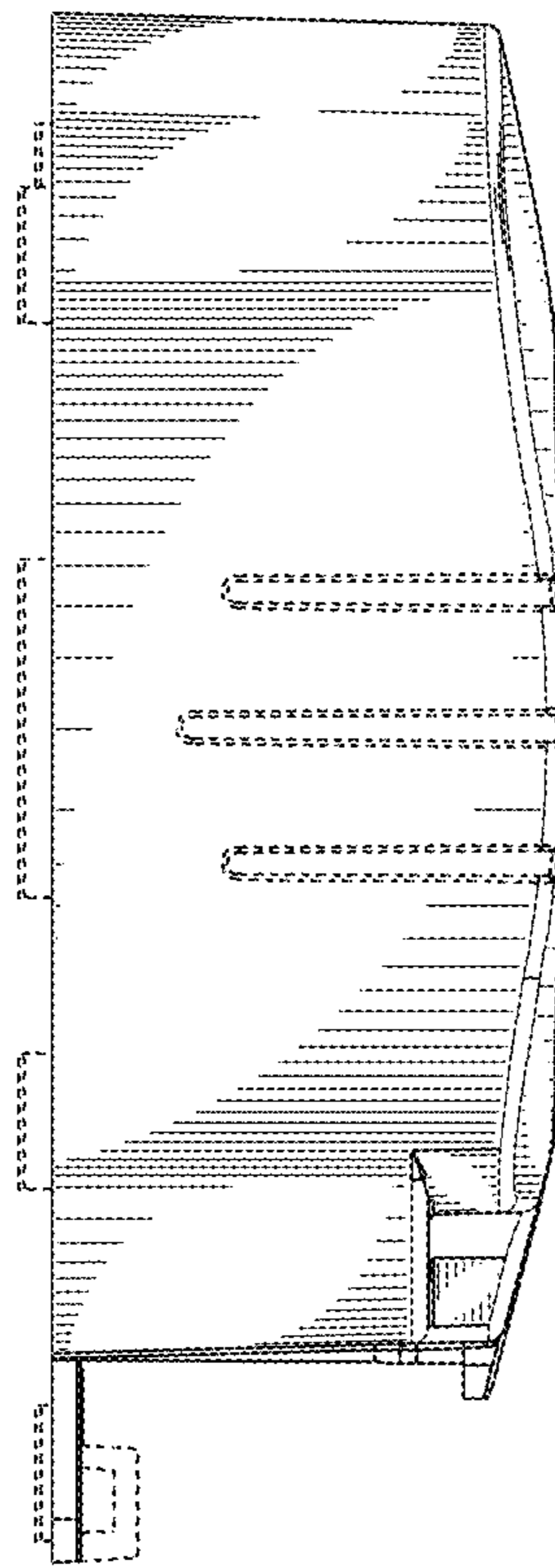

FIG. 5

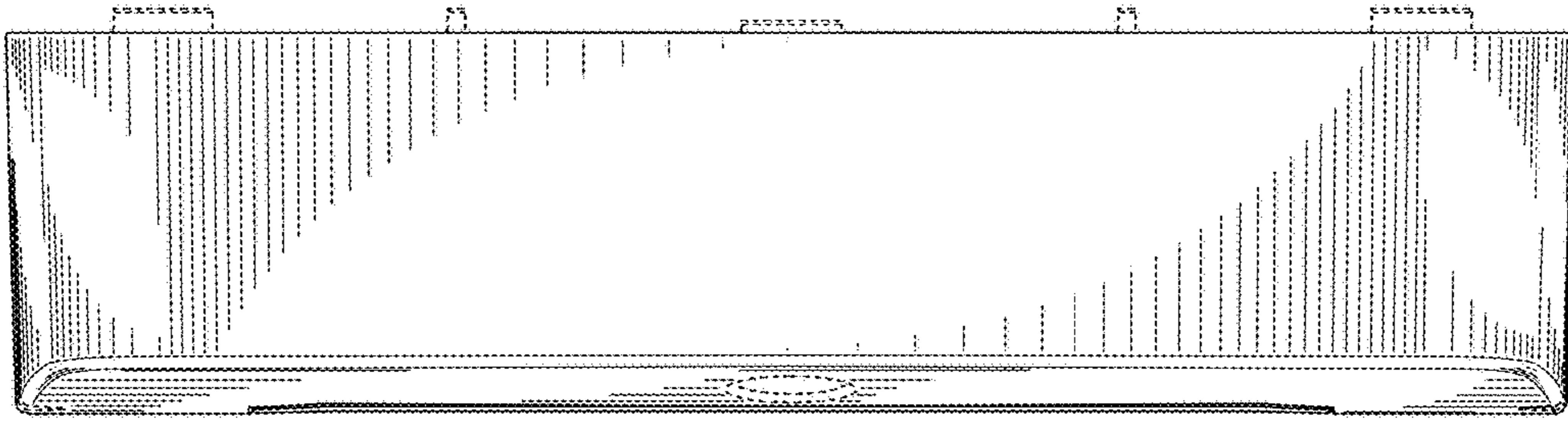

FIG. 6

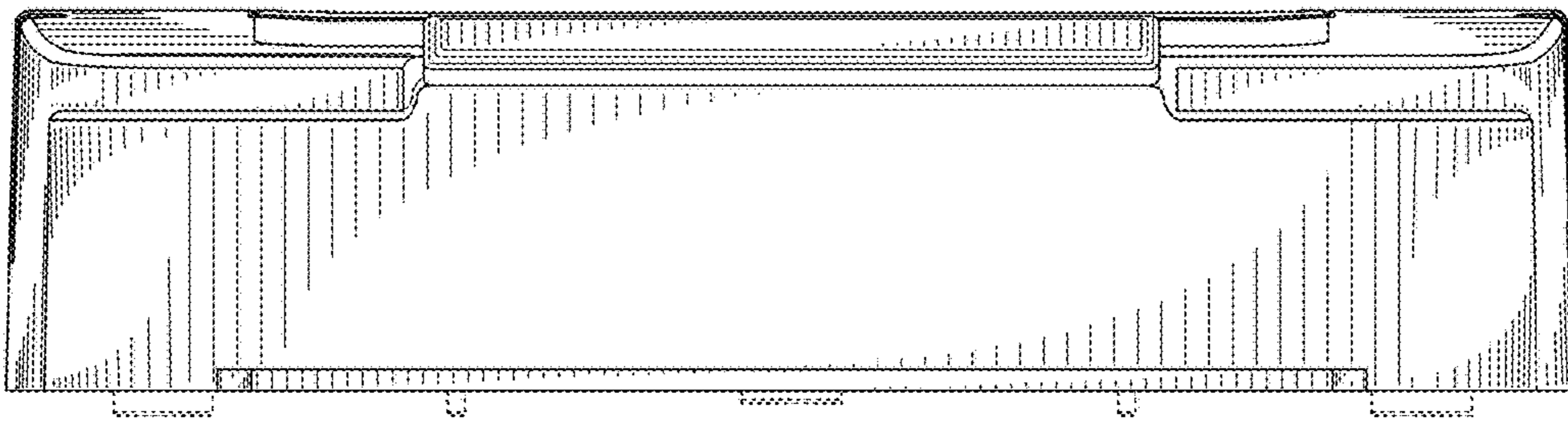

FIG. 7