



US00D794548S

(12) **United States Design Patent**  
**Hayashi**

(10) **Patent No.:** **US D794,548 S**

(45) **Date of Patent:** **\*\* Aug. 15, 2017**

(54) **TIRE TREAD**

D753,054 S \* 4/2016 Fujita ..... D12/585  
D764,391 S \* 8/2016 Shen ..... D12/584  
D767,479 S \* 9/2016 Shimomura ..... D12/585

(71) Applicant: **BRIDGESTONE CORPORATION**,  
Tokyo (JP)

FOREIGN PATENT DOCUMENTS

(72) Inventor: **Shintaro Hayashi**, Tokyo (JP)

JP 1429801 S 12/2014

(73) Assignee: **BRIDGESTONE CORPORATION**,  
Chuo-ku, Tokyo (JP)

OTHER PUBLICATIONS

(\*\*) Term: **15 Years**

Design Gazette from the Japanese Patent Office published for the counterpart Japanese design application No. 155996 dated Oct. 3, 2016.

(21) Appl. No.: **29/576,371**

\* cited by examiner

(22) Filed: **Sep. 2, 2016**

*Primary Examiner* — Robert M Spear

(30) **Foreign Application Priority Data**

(74) *Attorney, Agent, or Firm* — Sughrue Mion, PLLC

Mar. 4, 2016 (JP) ..... 2016-004970

(51) **LOC (10) Cl.** ..... **12-15**

(57) **CLAIM**

The ornamental design for a tire tread, as shown and described.

(52) **U.S. Cl.**

USPC ..... **D12/584**

**DESCRIPTION**

(58) **Field of Classification Search**

USPC ..... D12/582, 583, 584, 585, 596, 602, 604

CPC . B60C 11/03; B60C 11/04; B60C 2011/0344;

B60C 2011/0346; B60C 2011/0374

See application file for complete search history.

FIG. 1 is a perspective view of a tire tread showing my design;

FIG. 2 is a front view thereof;

FIG. 3 is a top view thereof;

FIG. 4 is a right side view thereof;

FIG. 5 is a left side view thereof;

FIG. 6 is a fragmentary enlarged front view showing the details of the tread thereof;

FIG. 7 is a section view taken along line 7-7 in FIG. 6; and,

FIG. 8 is a section view taken along line 8-8 in FIG. 6.

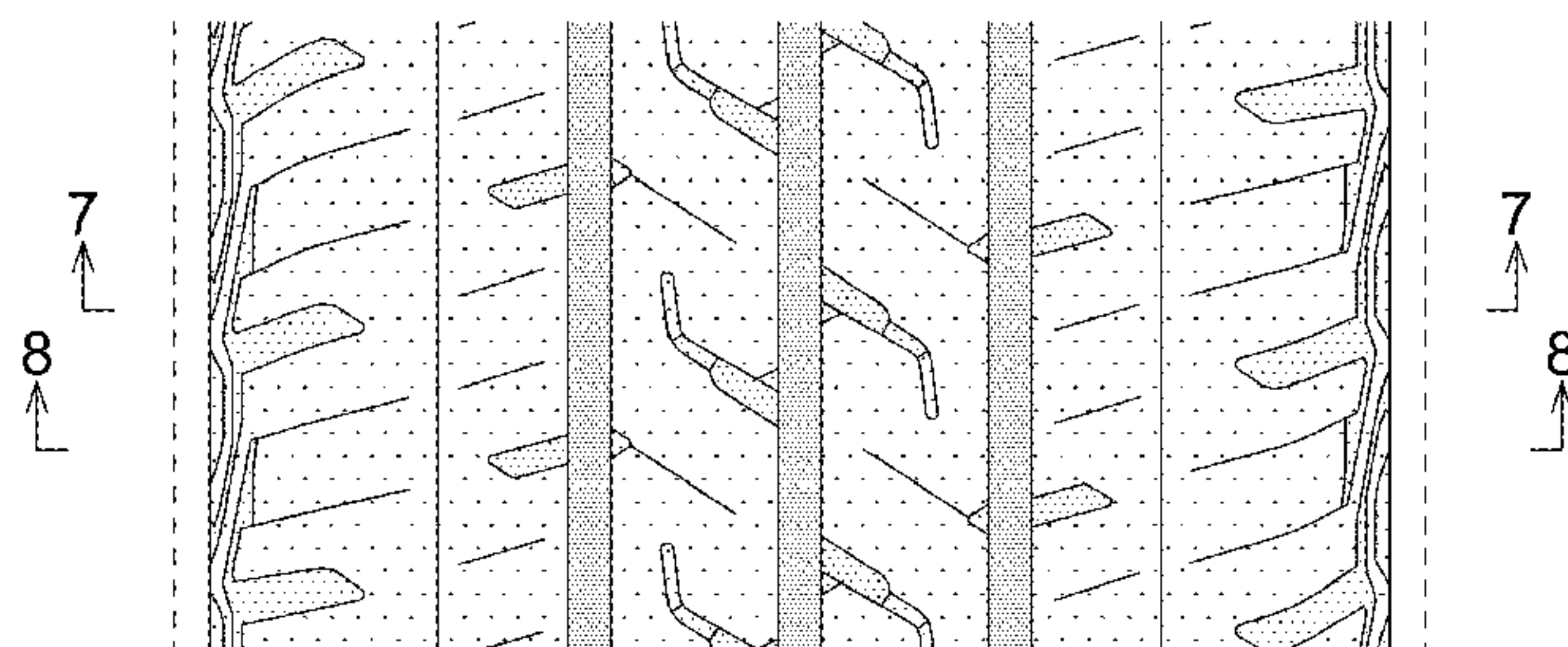
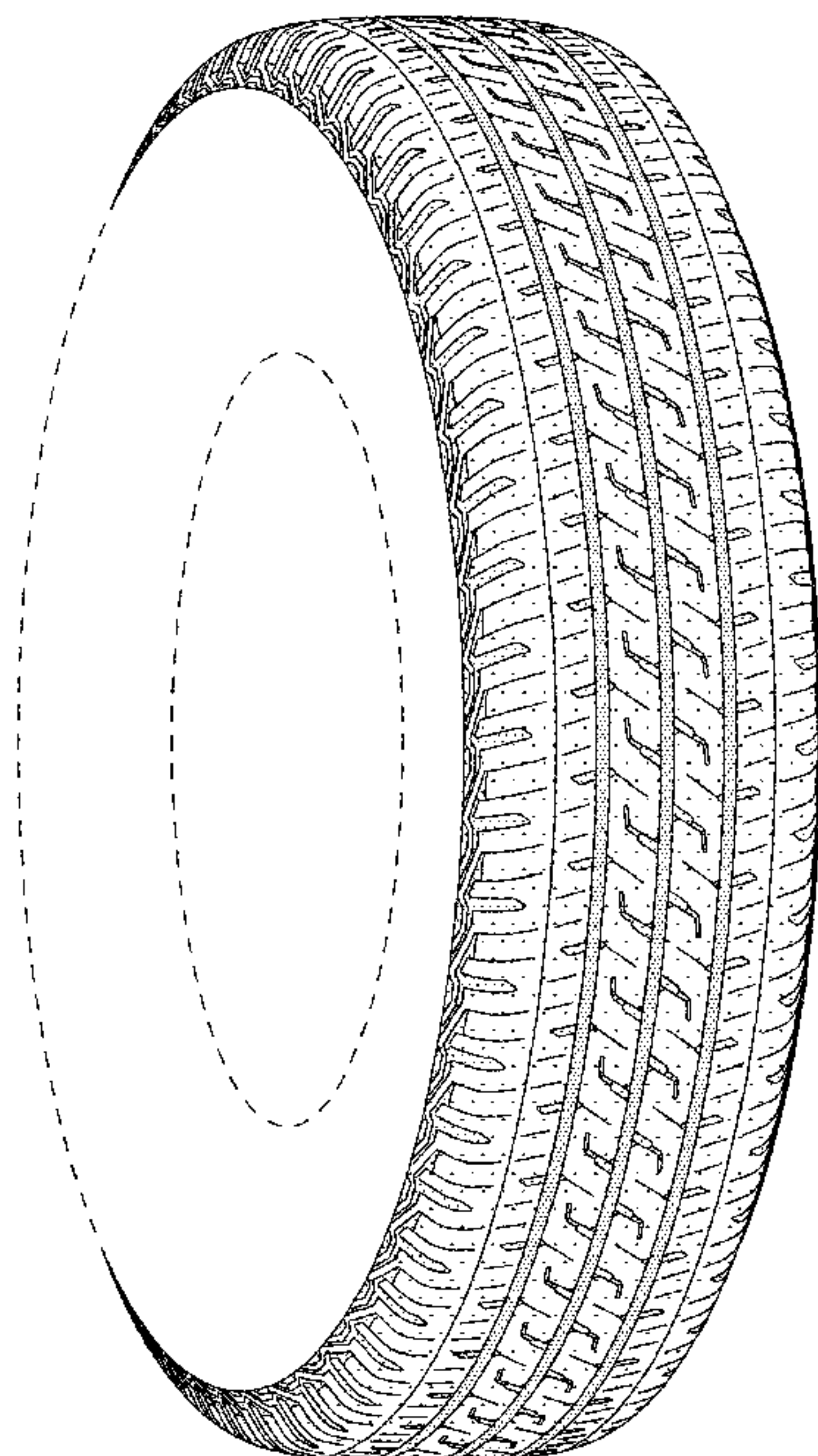
The broken lines are used to show portions of the tire tread that are not being claimed, and thus form no part of the claimed design.

(56) **References Cited**

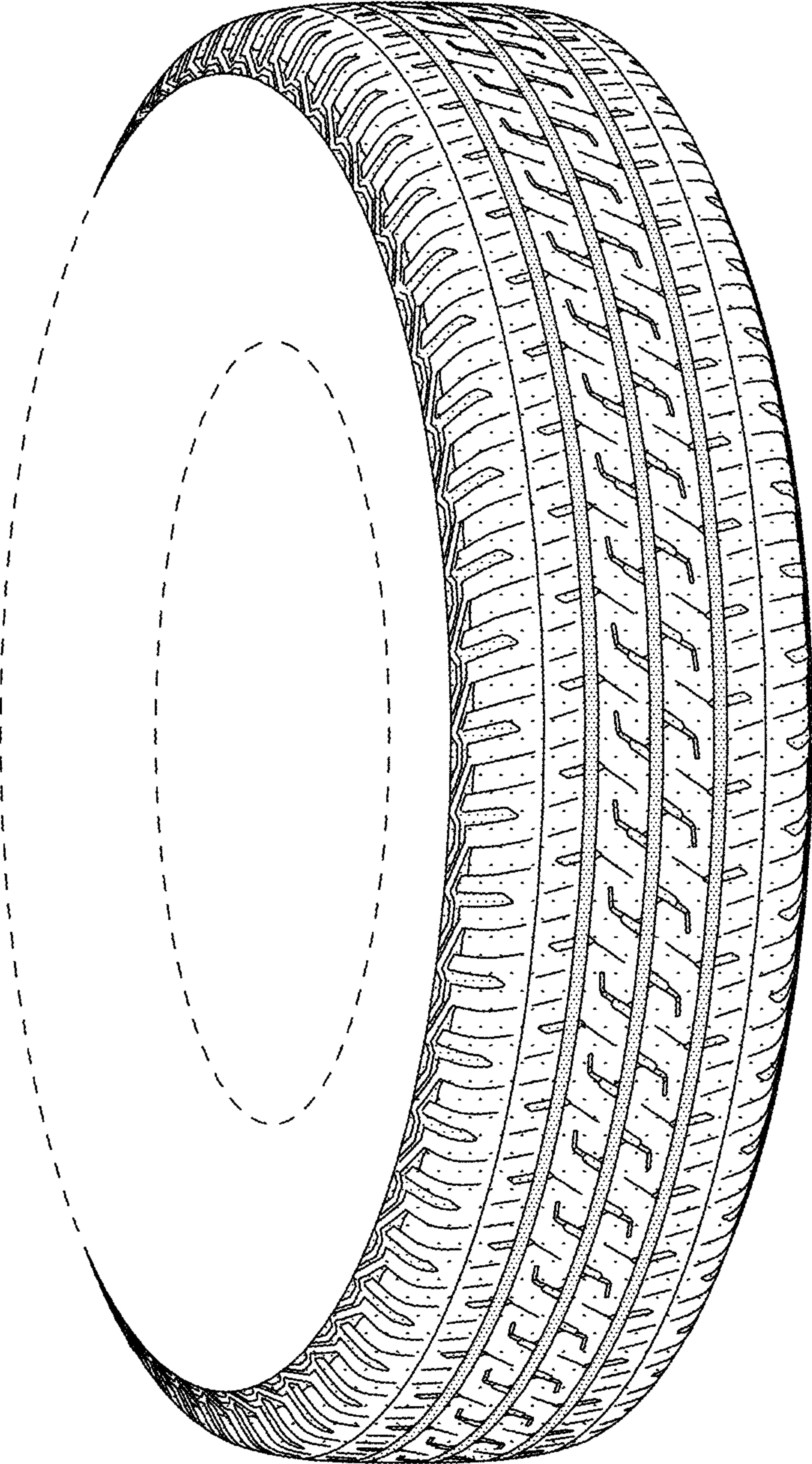
U.S. PATENT DOCUMENTS

D379,338 S \* 5/1997 Guspodin ..... D12/585  
D397,972 S \* 9/1998 Wakatsuki ..... D12/583  
D404,694 S \* 1/1999 Himuro ..... D12/585  
D613,237 S \* 4/2010 Mukai ..... D12/585  
D682,776 S \* 5/2013 Miyazaki ..... D12/585  
D726,104 S \* 4/2015 Scheifele ..... D12/603  
D730,812 S \* 6/2015 Kato ..... D12/582

**1 Claim, 8 Drawing Sheets**

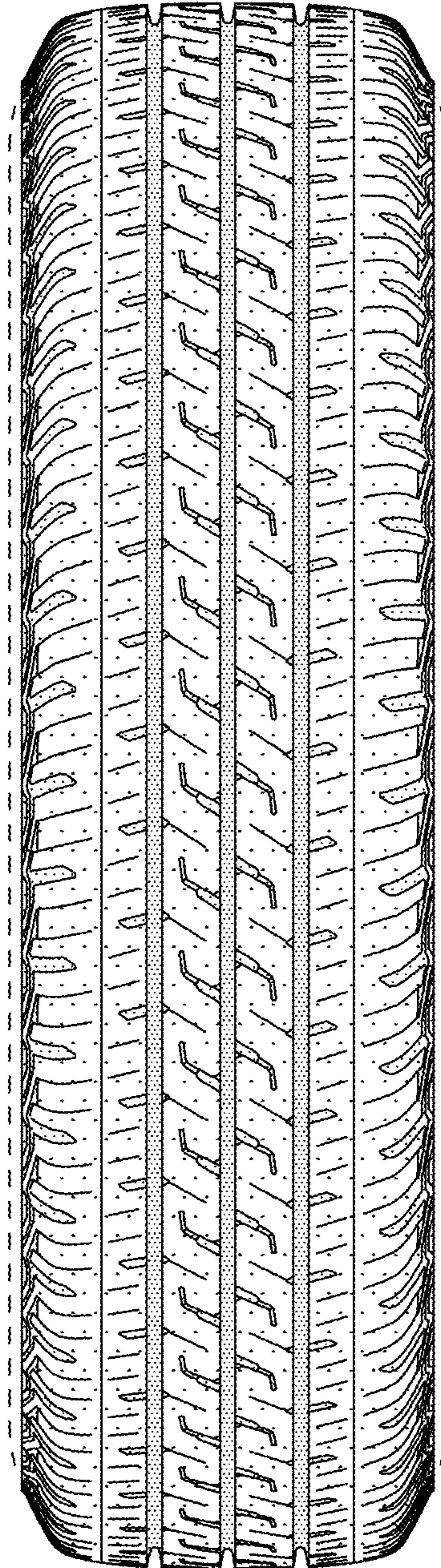


*FIG. 1*

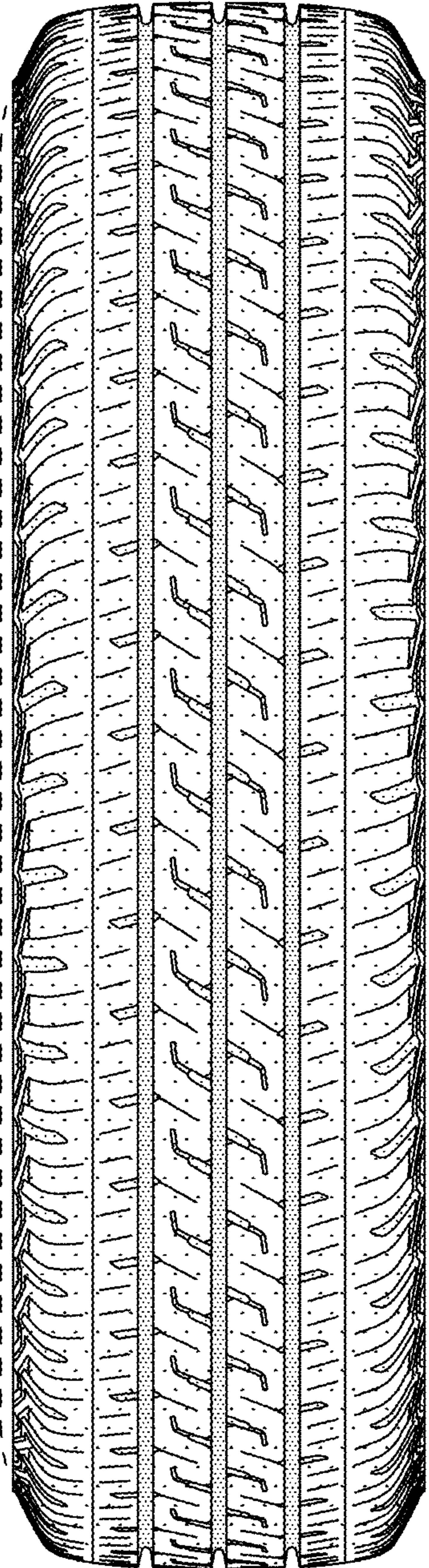




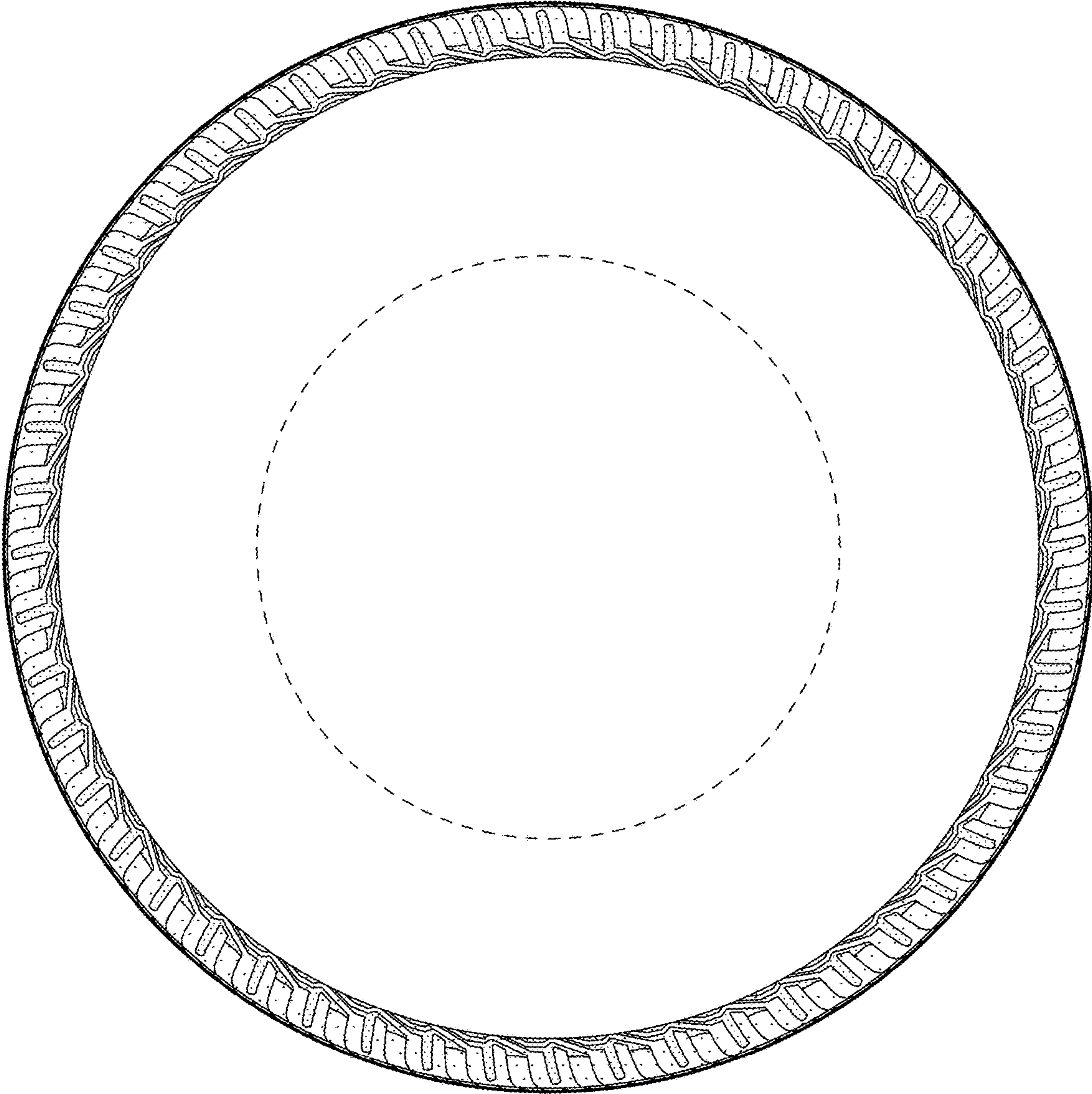
*FIG. 2*



*FIG. 3*

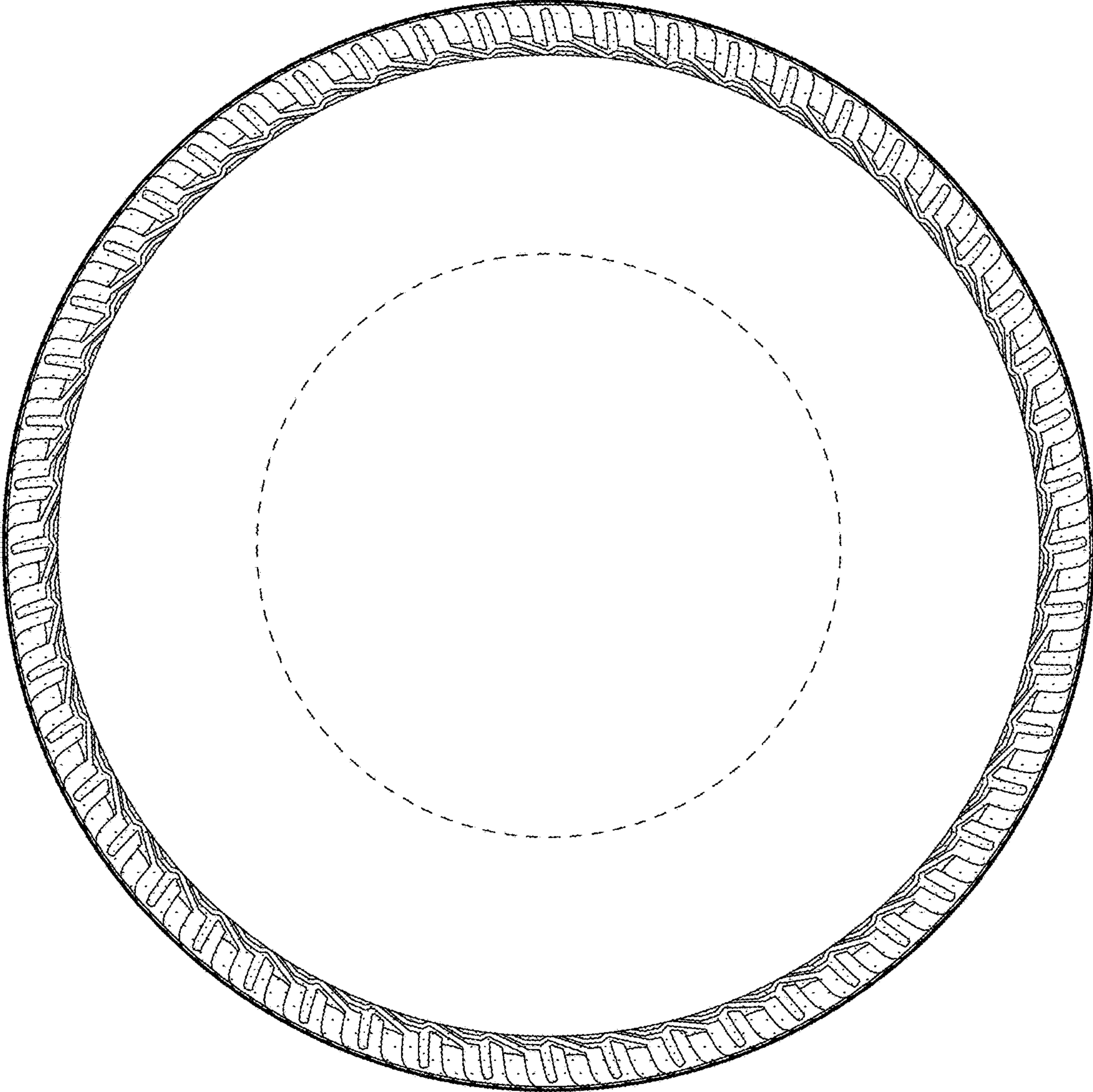


*FIG. 4*

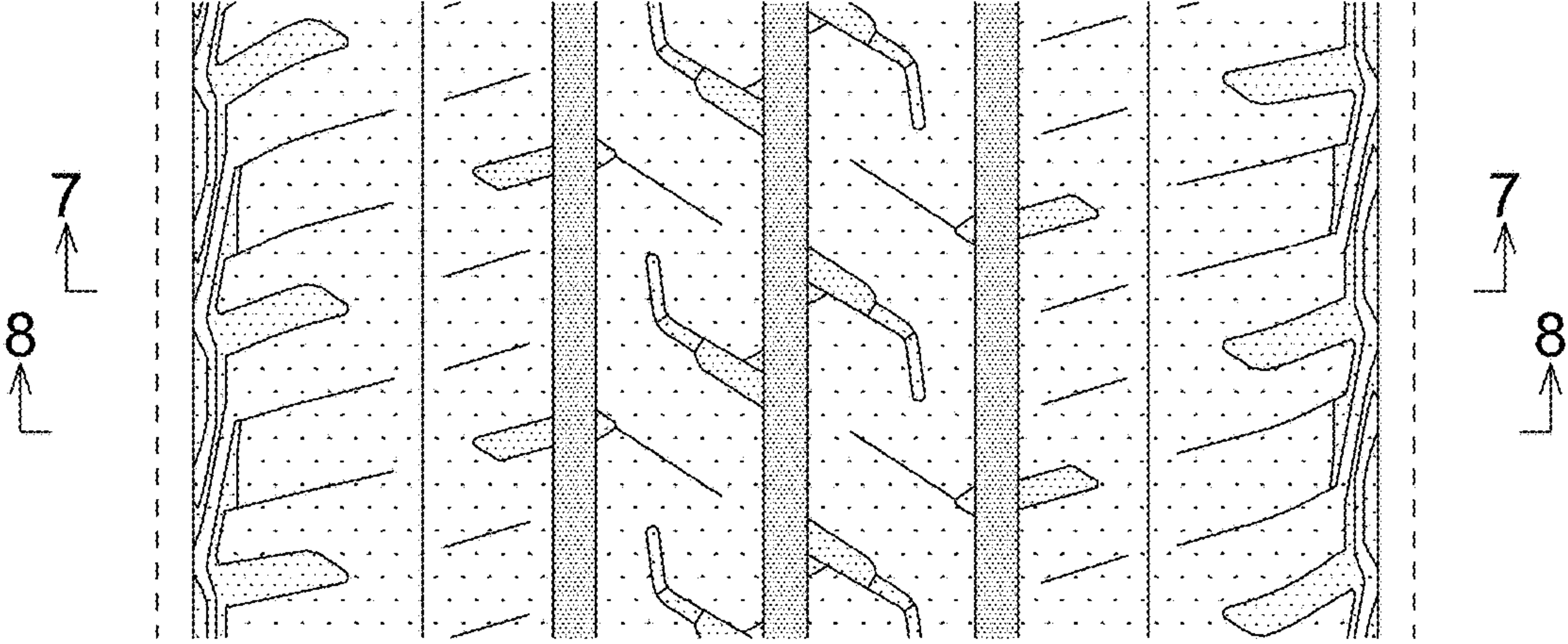




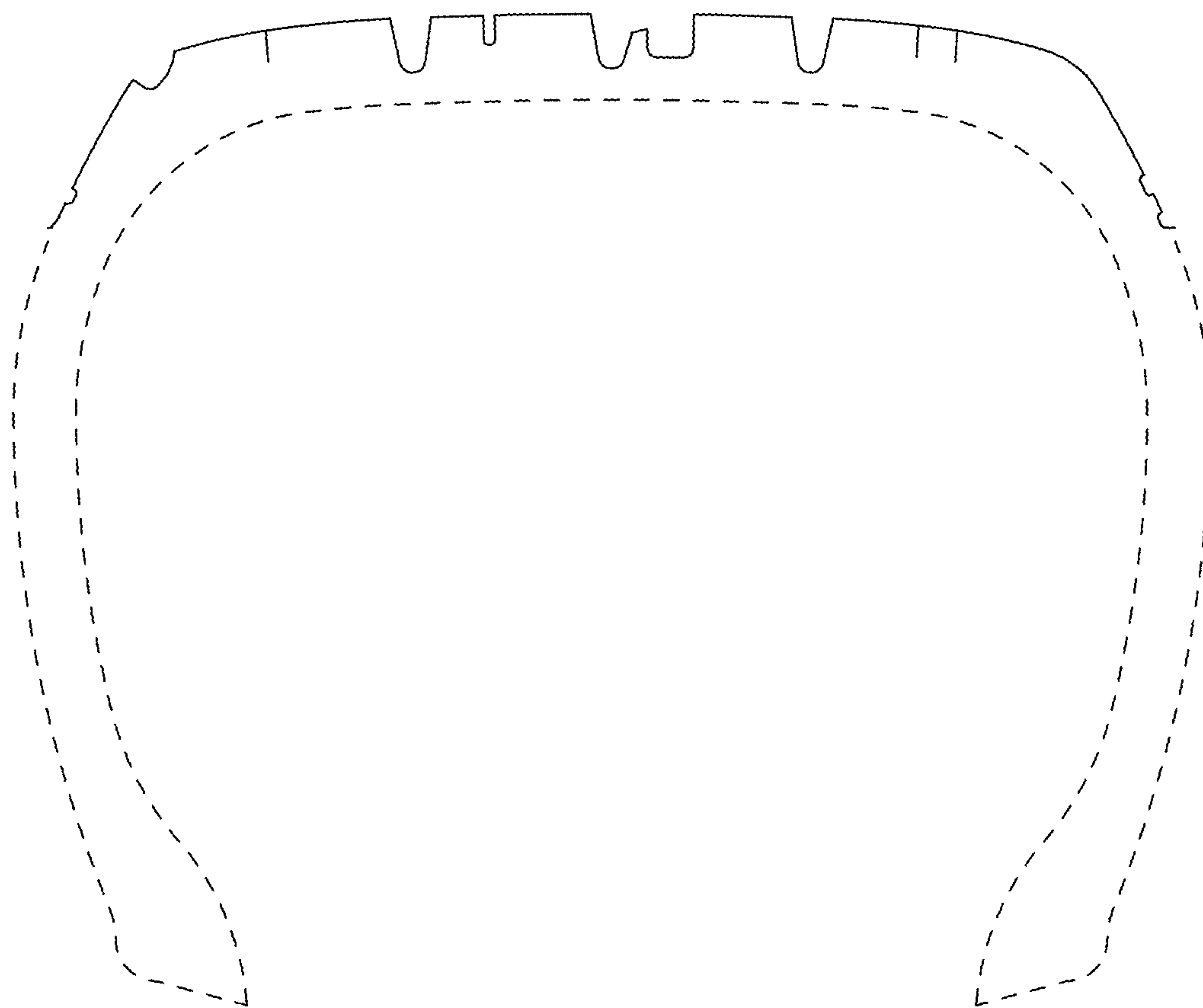
*FIG. 5*



*FIG. 6*



*FIG. 7*





*FIG. 8*

