



US00D794544S

(12) **United States Design Patent** (10) **Patent No.:** **US D794,544 S**  
**Itoi** (45) **Date of Patent:** **\*\* Aug. 15, 2017**

(54) **MOTORCYCLE TIRE**  
(71) Applicant: **BRIDGESTONE CORPORATION,**  
Tokyo (JP)  
(72) Inventor: **Dyta Itoi,** Tokyo (JP)  
(73) Assignee: **BRIDGESTONE CORPORATION,**  
Tokyo (JP)

D612,322 S \* 3/2010 Shibamoto ..... D12/535  
D619,956 S \* 7/2010 Hayashi ..... D12/535  
D625,682 S \* 10/2010 Shibamoto ..... D12/535  
D625,683 S \* 10/2010 Otani ..... D12/535  
D629,740 S \* 12/2010 Board ..... D12/535  
D629,741 S \* 12/2010 Board ..... D12/535  
D629,742 S \* 12/2010 Board ..... D12/535  
D630,160 S \* 1/2011 Board ..... D12/535

(Continued)

(\*\*) Term: **15 Years**  
(21) Appl. No.: **29/537,935**  
(22) Filed: **Aug. 31, 2015**

(30) **Foreign Application Priority Data**  
Mar. 13, 2015 (JP) ..... 2015-005551  
(51) **LOC (10) Cl.** ..... **12-15**  
(52) **U.S. Cl.**  
USPC ..... **D12/535**  
(58) **Field of Classification Search**  
USPC ..... D12/506, 530, 533-567, 570  
CPC . B60C 11/0306; B60C 11/0302; B60C 11/11;  
B60C 11/03  
See application file for complete search history.

(56) **References Cited**  
U.S. PATENT DOCUMENTS

D490,360 S \* 5/2004 Jackson ..... D12/535  
D502,681 S \* 3/2005 Miyasaka ..... D12/535  
D522,445 S \* 6/2006 Shibamoto ..... D12/535  
D524,724 S \* 7/2006 Itoi ..... D12/535  
D525,189 S \* 7/2006 Itoi ..... D12/535  
D528,066 S \* 9/2006 Shibamoto ..... D12/535  
D528,970 S \* 9/2006 Board ..... D12/535  
D543,142 S \* 5/2007 Itoi ..... D12/535  
D554,044 S \* 10/2007 Shibamoto ..... D12/535  
D554,048 S \* 10/2007 Matsunami ..... D12/535  
D555,074 S \* 11/2007 Zawistowski ..... D12/535  
D565,499 S \* 4/2008 Itoi ..... D12/535

**OTHER PUBLICATIONS**

Bridgestone. Battlax Hypersport S21. Feb. 5, 2016 [earliest online date], [site visited Dec. 12, 2016]. Available from Internet, <URL: [http://www.bridgestone.com/products/motorcycle\\_tires/products/detail/pr138/](http://www.bridgestone.com/products/motorcycle_tires/products/detail/pr138/)>.\*

*Primary Examiner* — Robert M Spear  
*Assistant Examiner* — Darcey E Heflin  
(74) *Attorney, Agent, or Firm* — Sughrue Mion, PLLC

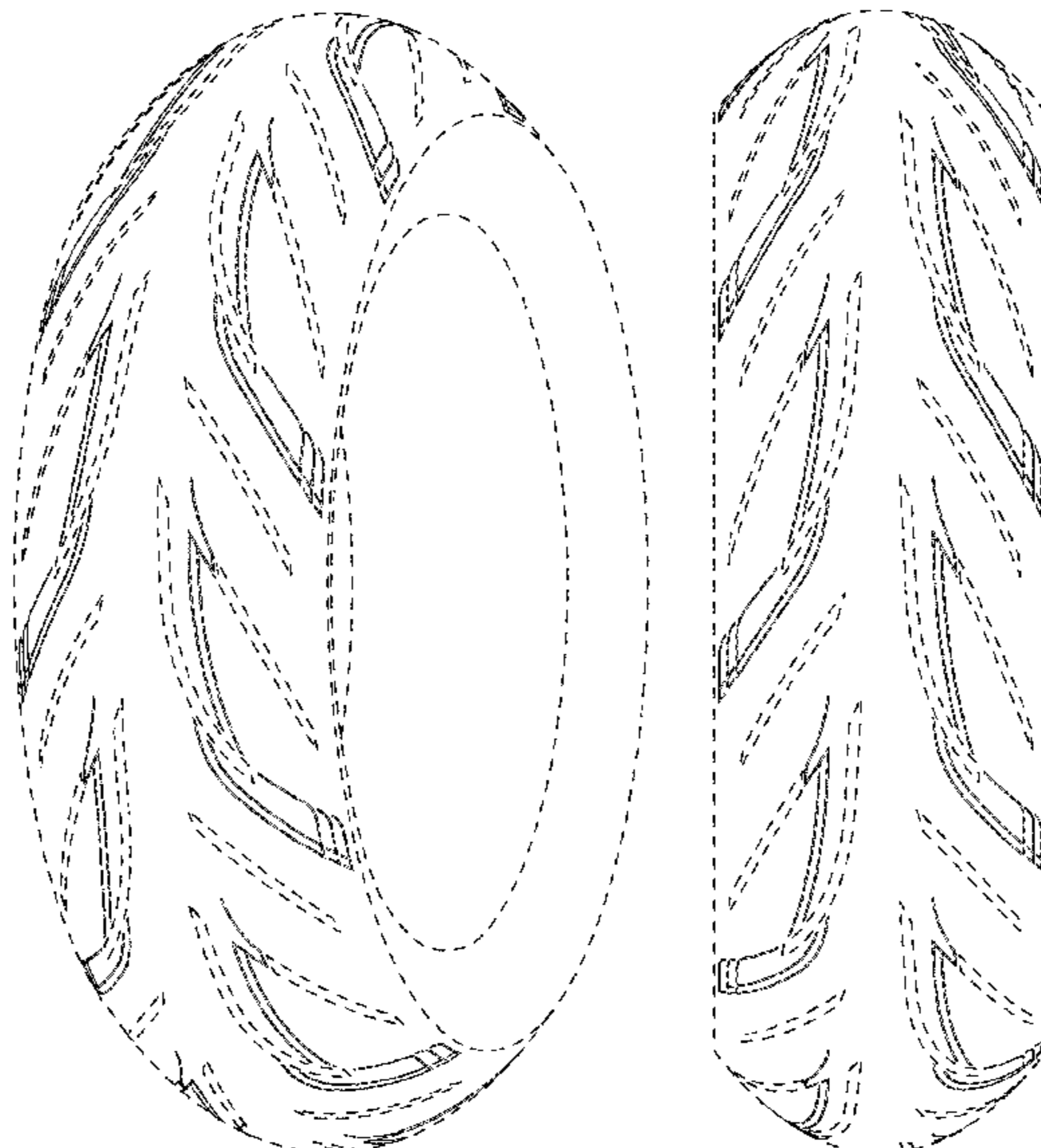
(57) **CLAIM**

The ornamental design for a motorcycle tire, as shown and described.

**DESCRIPTION**

FIG. 1 is a perspective view of a motorcycle tire showing my design;  
FIG. 2 is a front view thereof;  
FIG. 3 is a top view thereof;  
FIG. 4 is a right side view thereof;  
FIG. 5 is a left side view thereof;  
FIG. 6 is a fragmentary enlarged front view showing the details of the tread portion thereof; and  
FIG. 7 is a section view taken along line 7-7 in FIG. 6; and,  
FIG. 8 is a fragmentary enlarged section view taken along lines 8-8 of FIG. 7.  
Broken lines in the drawings show portions of the tire that are not being claimed and thus form no part of the claimed design.

**1 Claim, 8 Drawing Sheets**



(56)

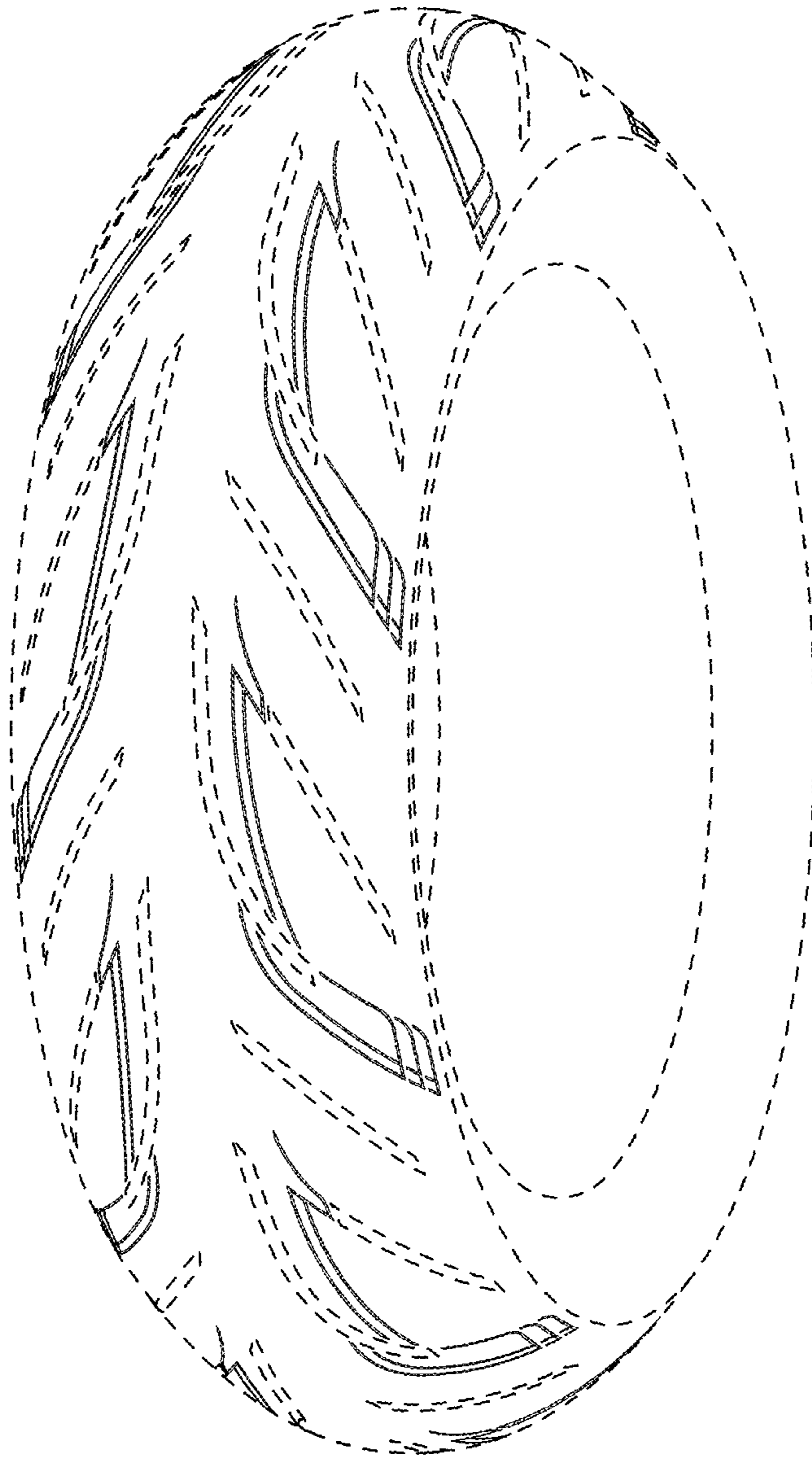
**References Cited**

U.S. PATENT DOCUMENTS

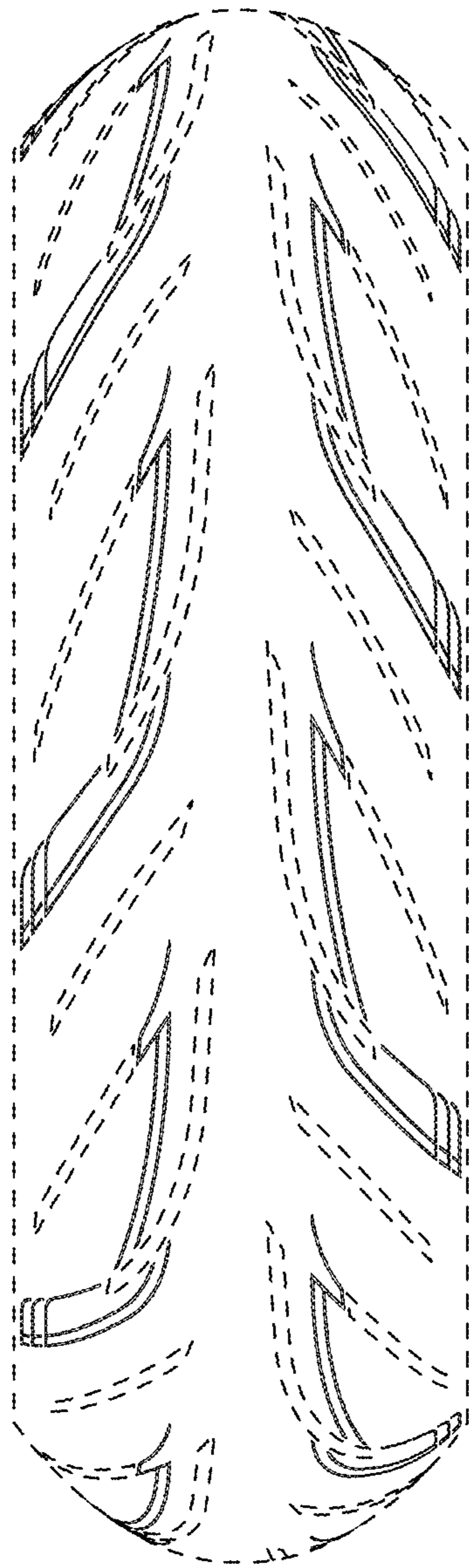
D635,504 S *	4/2011	Nakamura .....	D12/535
D637,139 S *	5/2011	Nakamura .....	D12/535
D639,232 S *	6/2011	Sugimoto .....	D12/535
D640,183 S *	6/2011	Matsunami .....	D12/535
D671,484 S *	11/2012	Bickley .....	D12/535
D674,736 S *	1/2013	Lamour .....	D12/535
D678,179 S *	3/2013	Larregain .....	D12/535
D684,521 S *	6/2013	Larregain .....	D12/535
D685,721 S *	7/2013	Bell .....	D12/535
D705,717 S *	5/2014	Itoi .....	D12/535
D717,232 S *	11/2014	Itoi .....	D12/535
D728,454 S *	5/2015	Kubo .....	D12/535
D748,040 S *	1/2016	Lucas .....	D12/535

\* cited by examiner

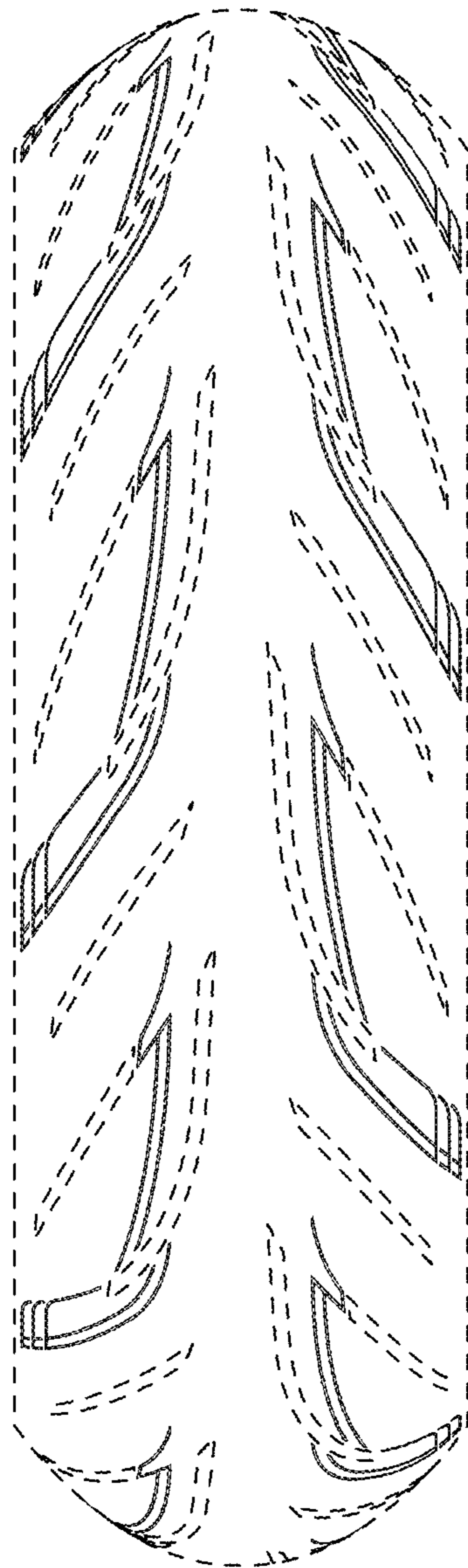
*FIG. 1*



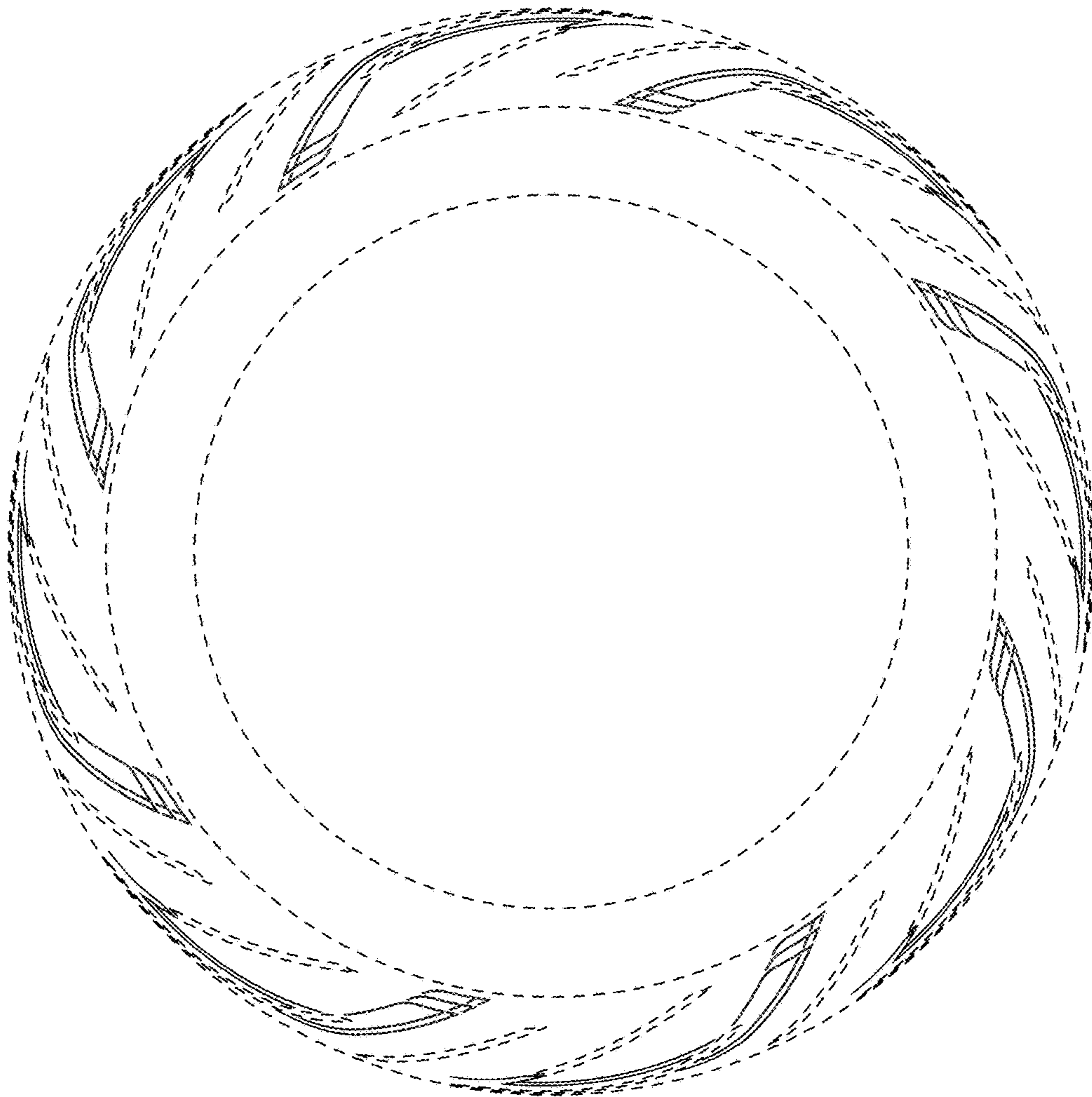
*FIG. 2*



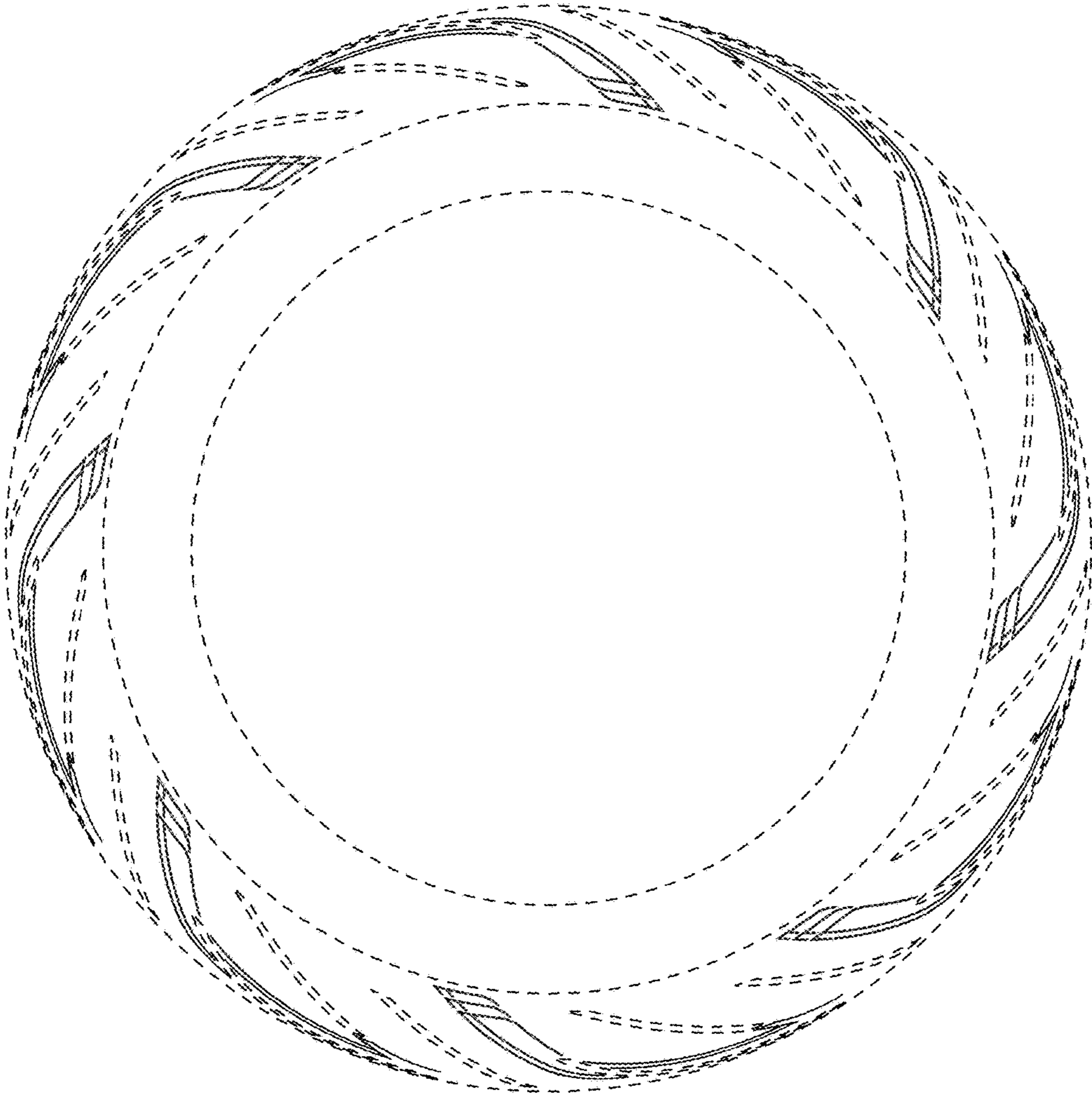
*FIG. 3*



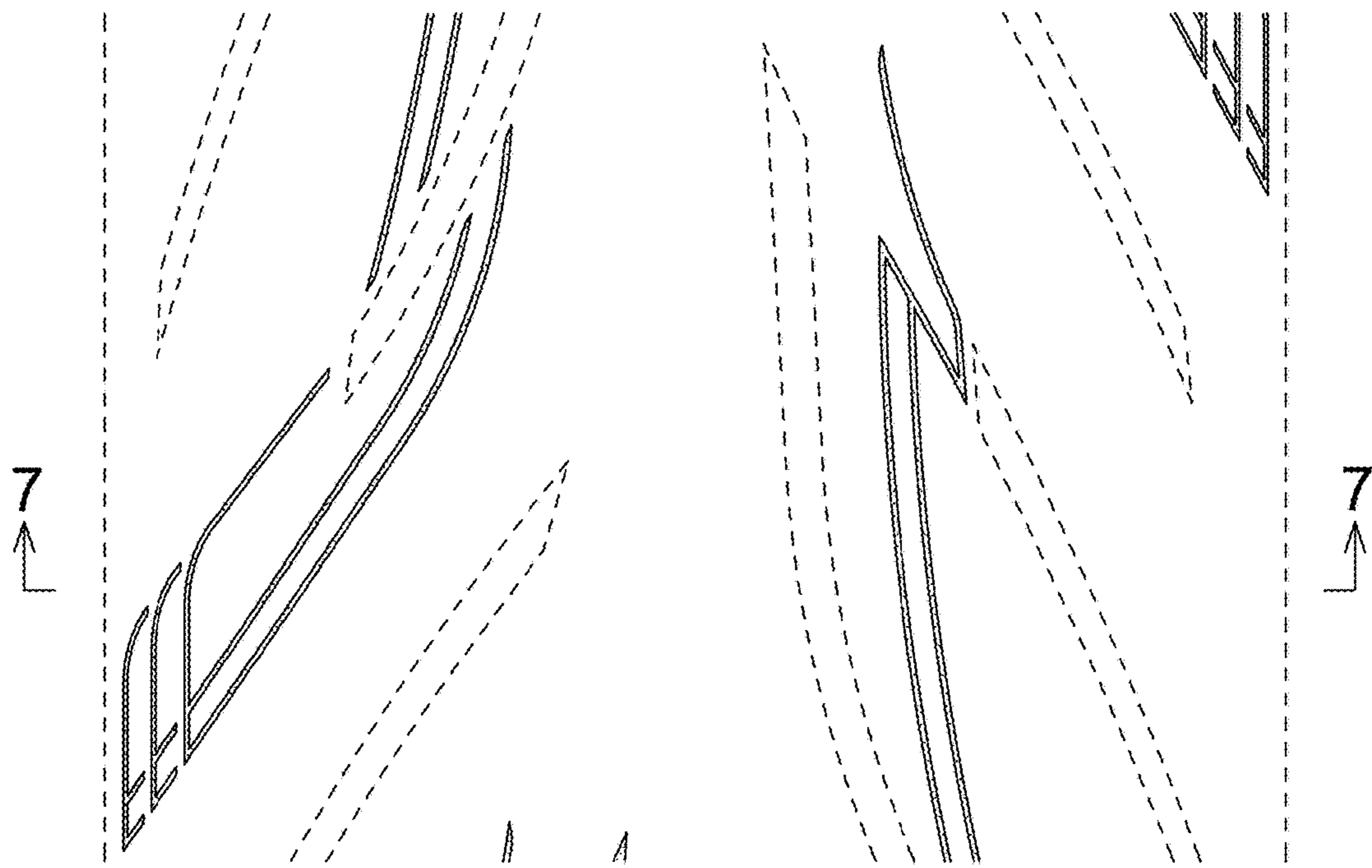
*FIG. 4*



*FIG. 5*

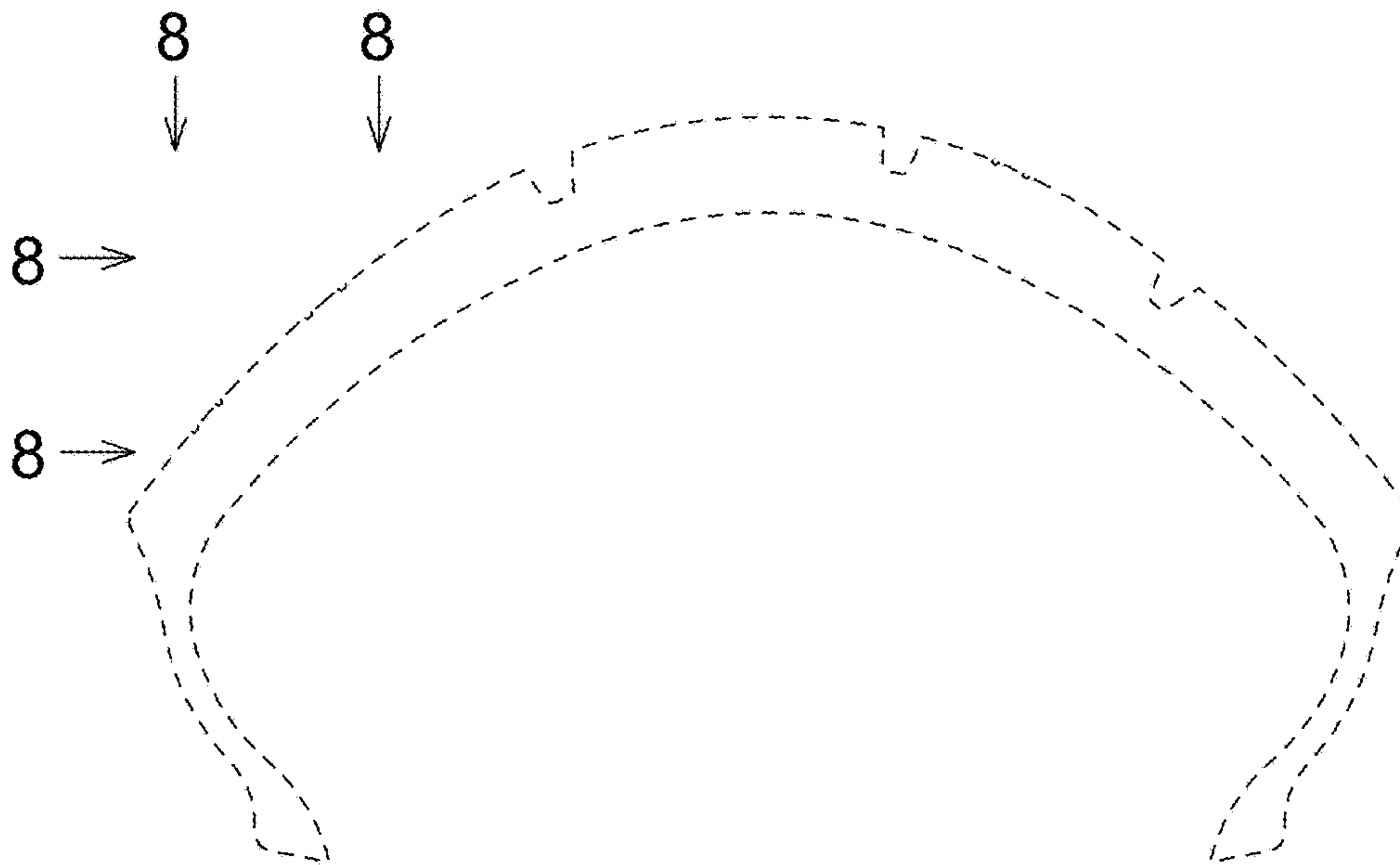


*FIG. 6*





*FIG. 7*



*FIG. 8*

