



US00D794541S

(12) **United States Design Patent**  
**Montesello et al.**

(10) **Patent No.:** **US D794,541 S**

(45) **Date of Patent:** **\*\* Aug. 15, 2017**

(54) **CAR TIRE**

(71) Applicant: **Pirelli Tyre S.p.A.**, Milan (IT)

(72) Inventors: **Stefano Montesello**, Milan (IT);  
**Gianfranco Colombo**, Milan (IT)

(73) Assignee: **Pirelli Tyre S.p.A.** (IT)

(\*\*) Term: **14 Years**

(21) Appl. No.: **29/519,196**

(22) Filed: **Mar. 3, 2015**

(30) **Foreign Application Priority Data**

Sep. 4, 2014 (EM) ..... 002530907

(51) **LOC (10) Cl.** ..... **12-15**

(52) **U.S. Cl.**  
USPC ..... **D12/527**

(58) **Field of Classification Search**  
USPC ..... D12/505-532  
CPC ..... B60C 11/0302; B60C 11/0304; B60C  
11/0306; B60C 11/0309; B60C 11/0311;  
B60C 11/0318; B60C 11/0337; B60C  
11/0339; B60C 11/042; B60C 11/00;  
B60C 11/11; B60C 11/12; B60C 11/13  
See application file for complete search history.

(56) **References Cited**

U.S. PATENT DOCUMENTS

D467,222 S *	12/2002	Kuramochi	.....	D12/517
D562,757 S *	2/2008	Iwai	.....	D12/519
D579,855 S *	11/2008	Fontaine	.....	D12/521
D585,014 S *	1/2009	Kageyama	.....	D12/521
D586,723 S *	2/2009	Heinen	.....	D12/517
D622,655 S *	8/2010	Ohashi	.....	D12/519
D624,870 S *	10/2010	Fontaine	.....	D12/517
D634,262 S *	3/2011	Kujime	.....	D12/521
D667,775 S *	9/2012	Rittweger	.....	D12/515
D671,065 S *	11/2012	Scheifele	.....	D12/531
D700,878 S *	3/2014	Takemoto	.....	D12/523

D730,807 S *	6/2015	Lundgren	.....	D12/514
D732,462 S *	6/2015	Bindner	.....	D12/523
D758,953 S *	6/2016	Ebiko	.....	B60C 11/0309 D12/515

OTHER PUBLICATIONS

Pirelli Cinturato P6 Tyre Reviews | posted at tyrereviews.co.uk no posting date given [online] [site visited Nov. 4, 2016]. Available from Internet: <[http://www.tyrereviews.co.uk/Tyre/Pirelli/CINTURATO-P6.htm/view\\_media/Pirelli-CINTURATO-P6.jpg](http://www.tyrereviews.co.uk/Tyre/Pirelli/CINTURATO-P6.htm/view_media/Pirelli-CINTURATO-P6.jpg)>.\*

\* cited by examiner

*Primary Examiner* — Sandra Snapp

*Assistant Examiner* — Katherine Glennon

(74) *Attorney, Agent, or Firm* — Finnegan, Henderson, Farabow, Garrett & Dunner LLP

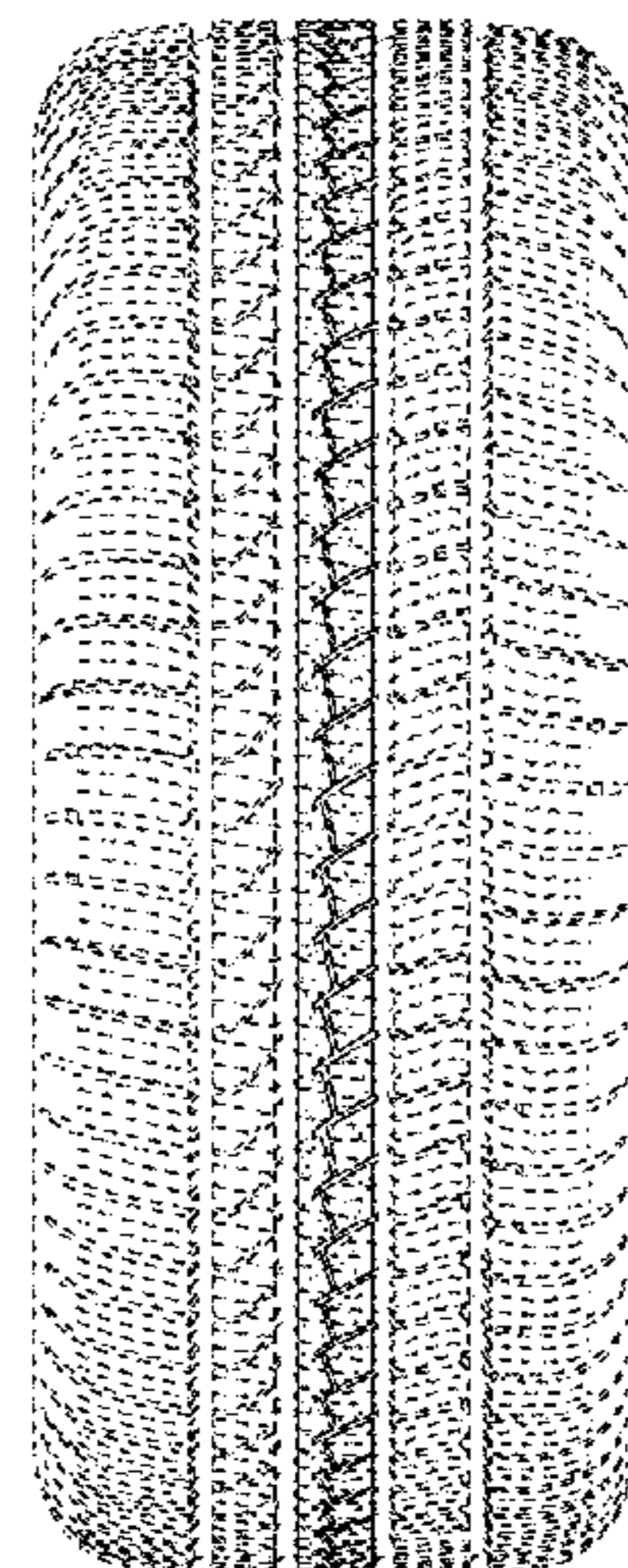
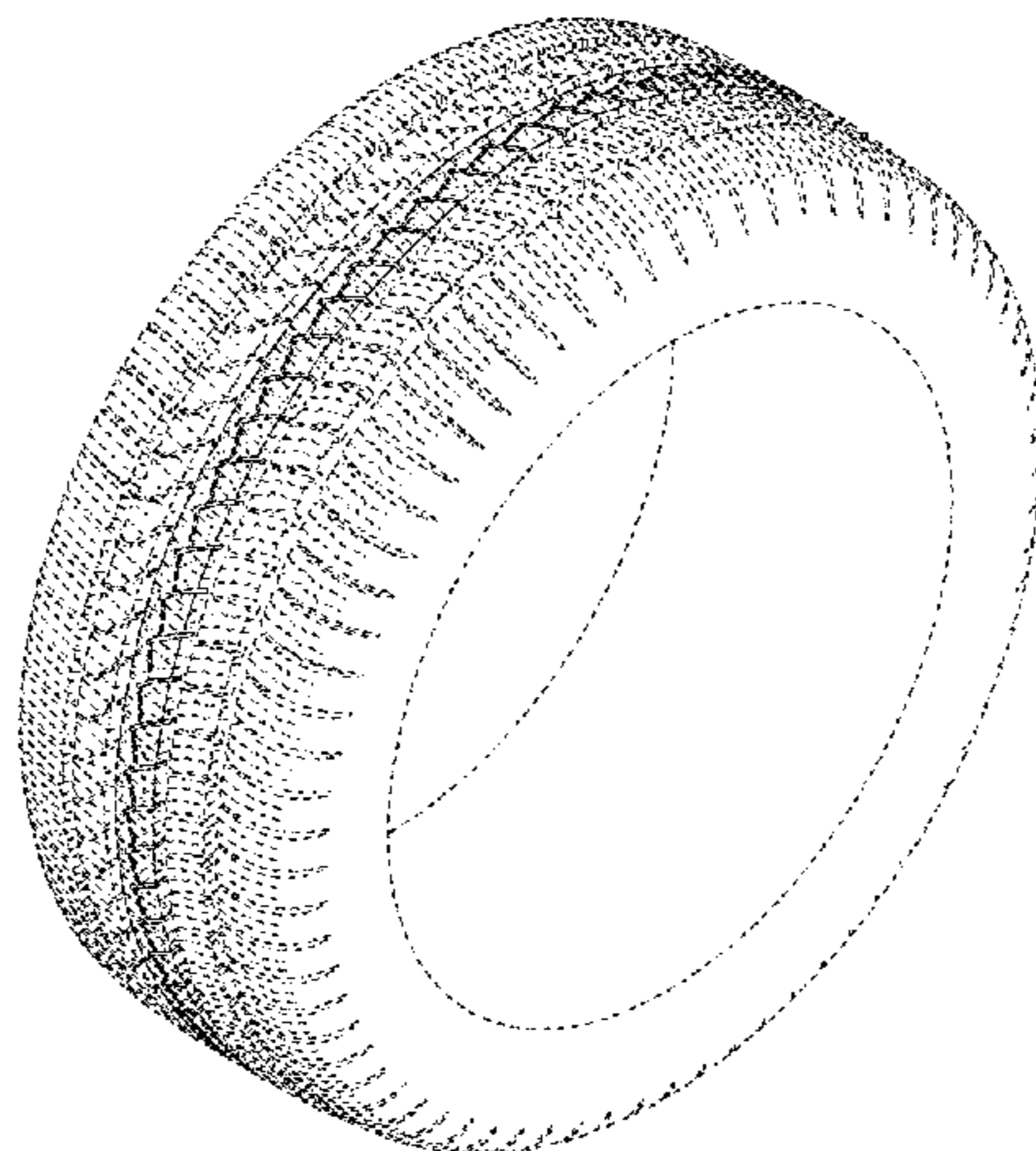
(57) **CLAIM**

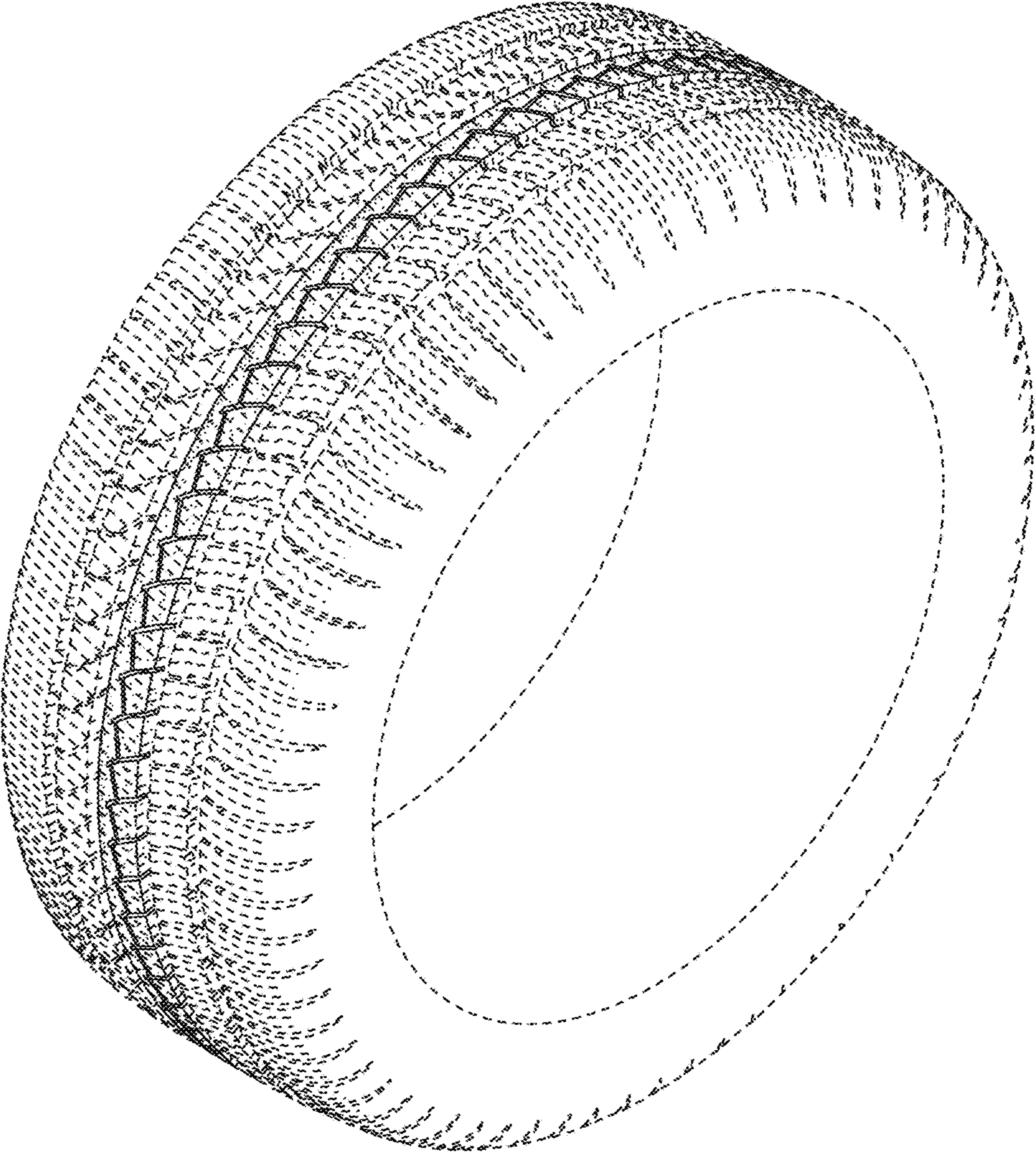
The ornamental design for a car tire, as shown and described.

**DESCRIPTION**

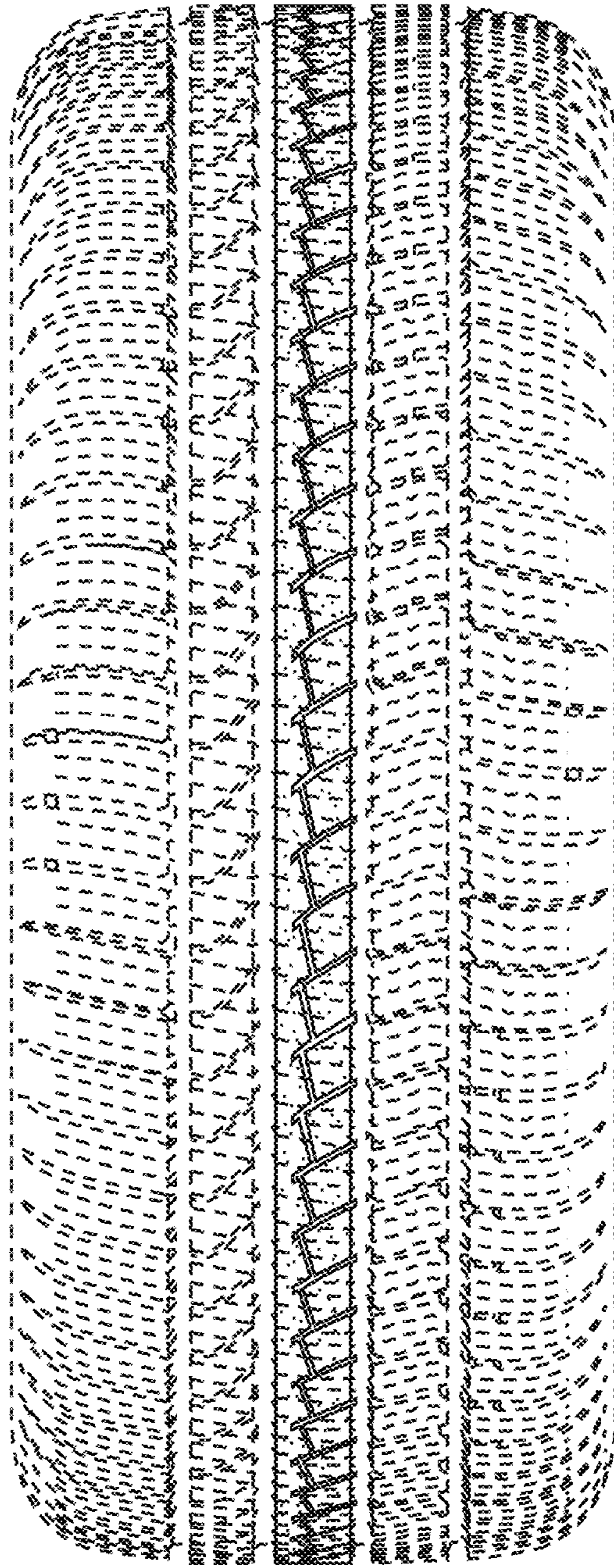
FIG. 1 is a perspective view of a car tire, showing our new design;  
FIG. 2 is a front elevation view thereof, it being understood that the tread pattern is repeated throughout the circumference of the car tire;  
FIG. 3 is a right side elevation view thereof;  
FIG. 4 is a rear elevation view thereof;  
FIG. 5 is a left side elevation view thereof; and,  
FIG. 6 is an enlarged fragmentary front elevation view of FIG. 2, showing a portion thereof.  
The portions depicted in broken lines of even length illustrate portions of the tire that form no part of the claimed design. The portions depicted in broken lines of uneven length mark the boundaries of the enlarged fragmentary views.

**1 Claim, 6 Drawing Sheets**

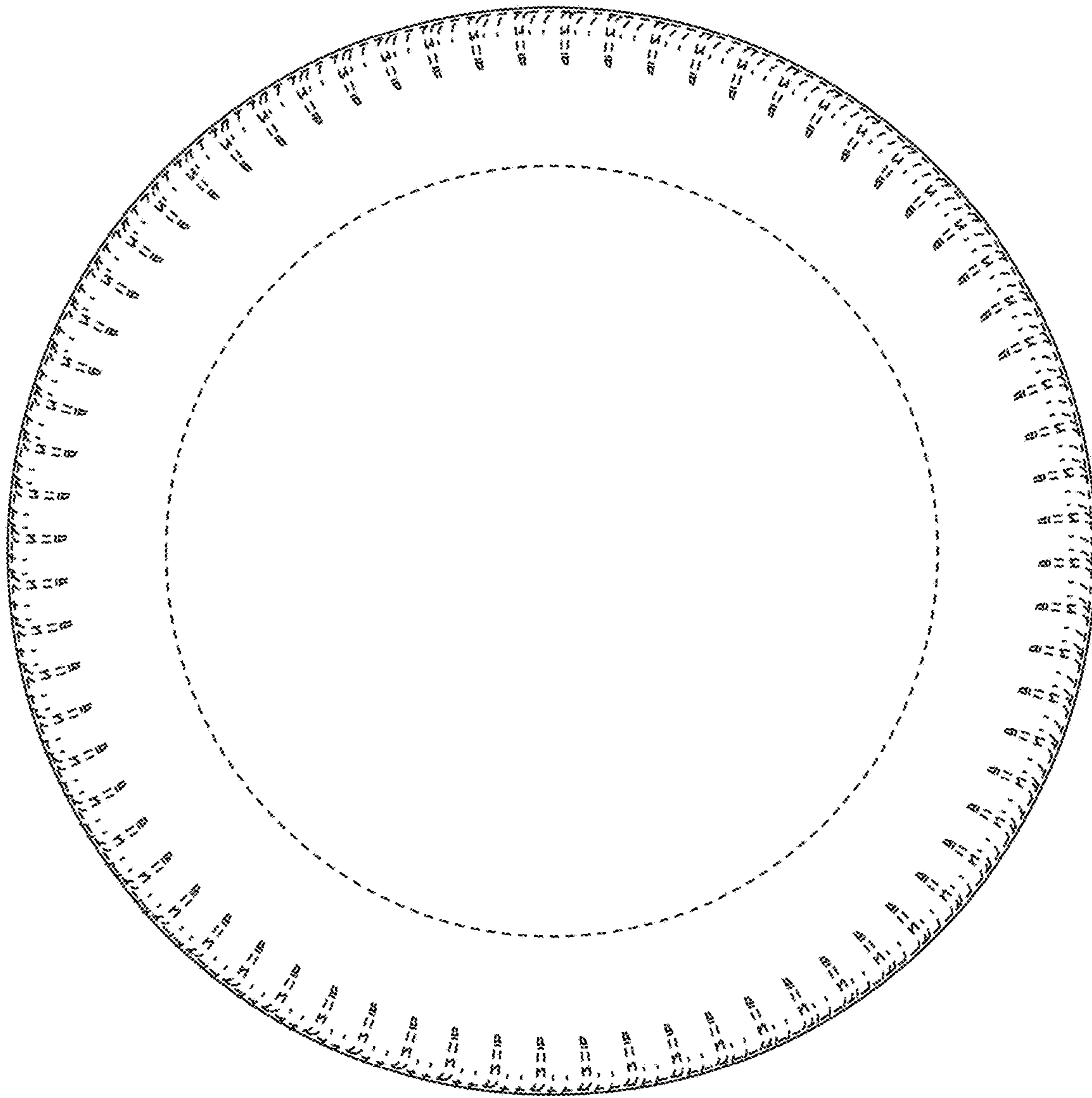




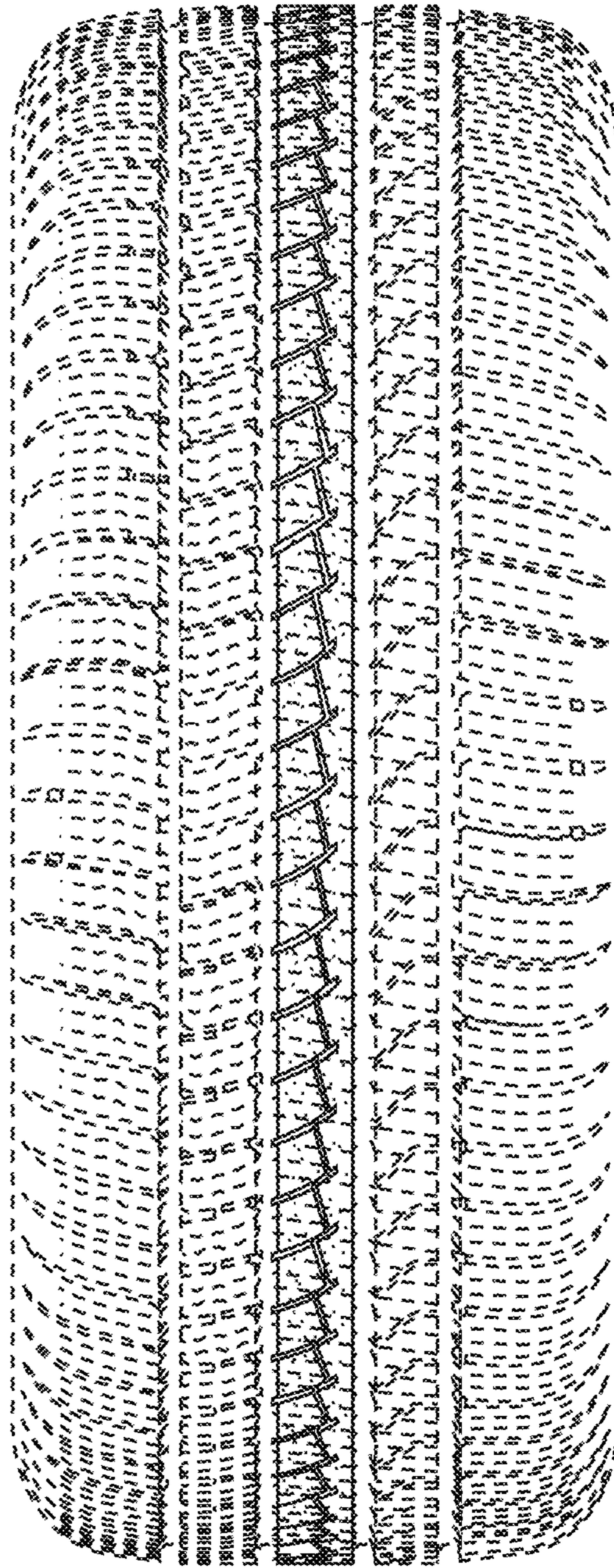
**FIG. 1**



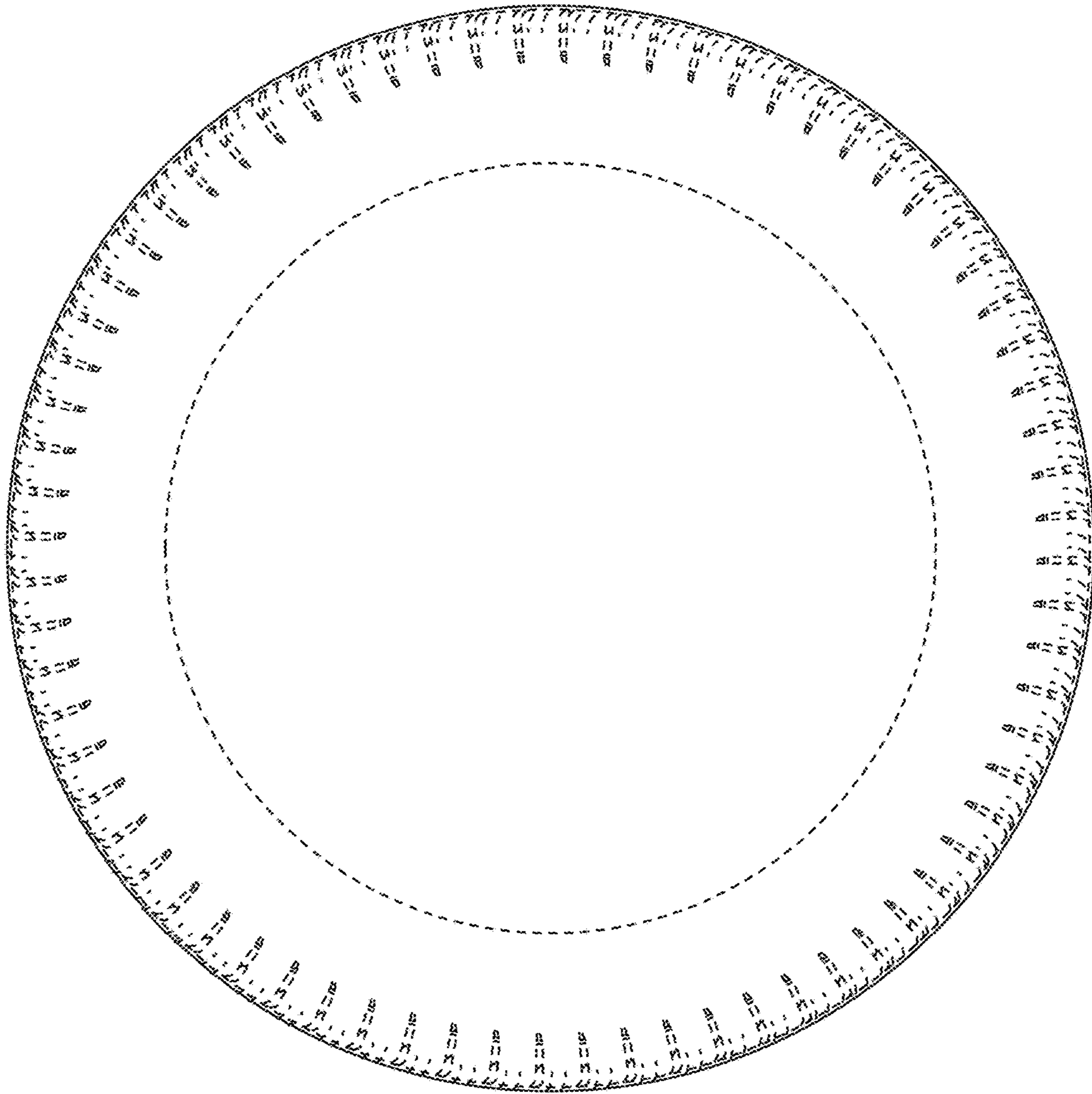
**FIG. 2**



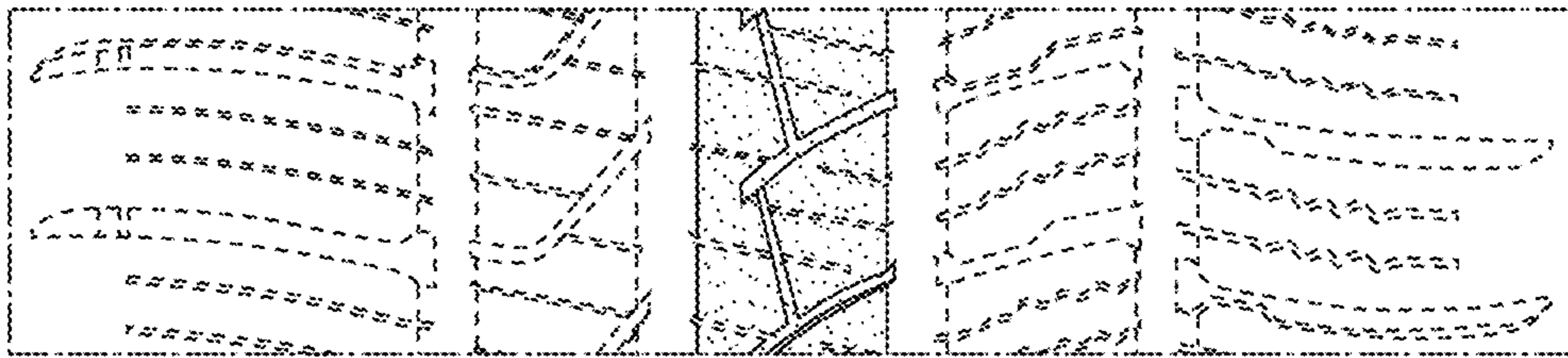
**FIG. 3**



**FIG. 4**



**FIG. 5**



**FIG. 6**