



US00D794540S

(12) **United States Design Patent** (10) **Patent No.:** **US D794,540 S**
Harris (45) **Date of Patent:** **** Aug. 15, 2017**

(54) **TIRE TREAD**
(71) Applicant: **COOPER TIRE & RUBBER COMPANY**, Findlay, OH (US)
(72) Inventor: **Jamie L. Harris**, Chippenham (GB)
(73) Assignee: **COOPER TIRE & RUBBER COMPANY**, Findlay, OH (US)

D735,114 S * 7/2015 Curtis D12/521
D735,116 S * 7/2015 Chen D12/532
D737,751 S * 9/2015 Bourel D12/521
D740,205 S * 10/2015 Hughes D12/521
D769,794 S * 10/2016 Kujime D12/523
D770,363 S * 11/2016 Sareen D12/523
D771,551 S * 11/2016 Lucas D12/521
D782,959 S * 4/2017 Sareen D12/521

(Continued)

(**) Term: **15 Years**
(21) Appl. No.: **29/533,737**
(22) Filed: **Jul. 21, 2015**
(51) **LOC (10) Cl.** **12-15**
(52) **U.S. Cl.**
USPC **D12/523**
(58) **Field of Classification Search**
USPC D12/500-532, 584, 604
CPC B60C 11/0311; B60C 11/0309; B60C 11/0304; B60C 11/03; B60C 11/0327; B60C 11/0316; B60C 11/042; B60C 11/04; B60C 11/1323; B60C 2011/0344; B60C 2011/0341; B60C 2011/0339; B60C 2011/0388; B60C 2011/0386; B60C 2011/0358; B60C 2011/0351; B60C 2011/0348; B60C 2011/1231; B60C 2011/1209

See application file for complete search history.

(56) **References Cited**

U.S. PATENT DOCUMENTS

D490,045 S * 5/2004 Delu D12/519
D579,855 S * 11/2008 Fontaine D12/521
D597,474 S * 8/2009 Yamakawa D12/519
D643,359 S * 8/2011 Rau D12/521
D648,668 S * 11/2011 Kujime D12/519
D667,359 S * 9/2012 Ishida D12/523
D686,567 S * 7/2013 Fu D12/600
D707,619 S * 6/2014 Fu D12/521

OTHER PUBLICATIONS

Continental Vanco Contact 100, posted at National Tyres Online, review posting date Mar. 21, 2015. [online], [site visited Nov. 29, 2016]. Available from Internet, <URL: <https://www.national.co.uk/tyres/brand/continental/vanco-contact-100/>>.*

(Continued)

Primary Examiner — Kevin Rudzinski
Assistant Examiner — Kathleen Jones
(74) *Attorney, Agent, or Firm* — Fay Sharpe LLP

(57) **CLAIM**

The ornamental design for a tire tread, as shown and described.

DESCRIPTION

FIG. 1 is a perspective view of a full tire including the tire tread of the present application;
FIG. 2 is a partial side view of a first side thereof;
FIG. 3 is a partial side view of a second side thereof; and,
FIG. 4 is a front view of the full tire.
The broken lines and the region therebetween defining the inner bead and the sidewall depict subject matter that forms no part of the claimed tire tread design, and are included for the purpose of illustrating the full tire. The tread pattern is understood to repeat throughout the circumference of the tire. The remainders of the side views repeat throughout the remainder of the circumference of the tire.

1 Claim, 4 Drawing Sheets

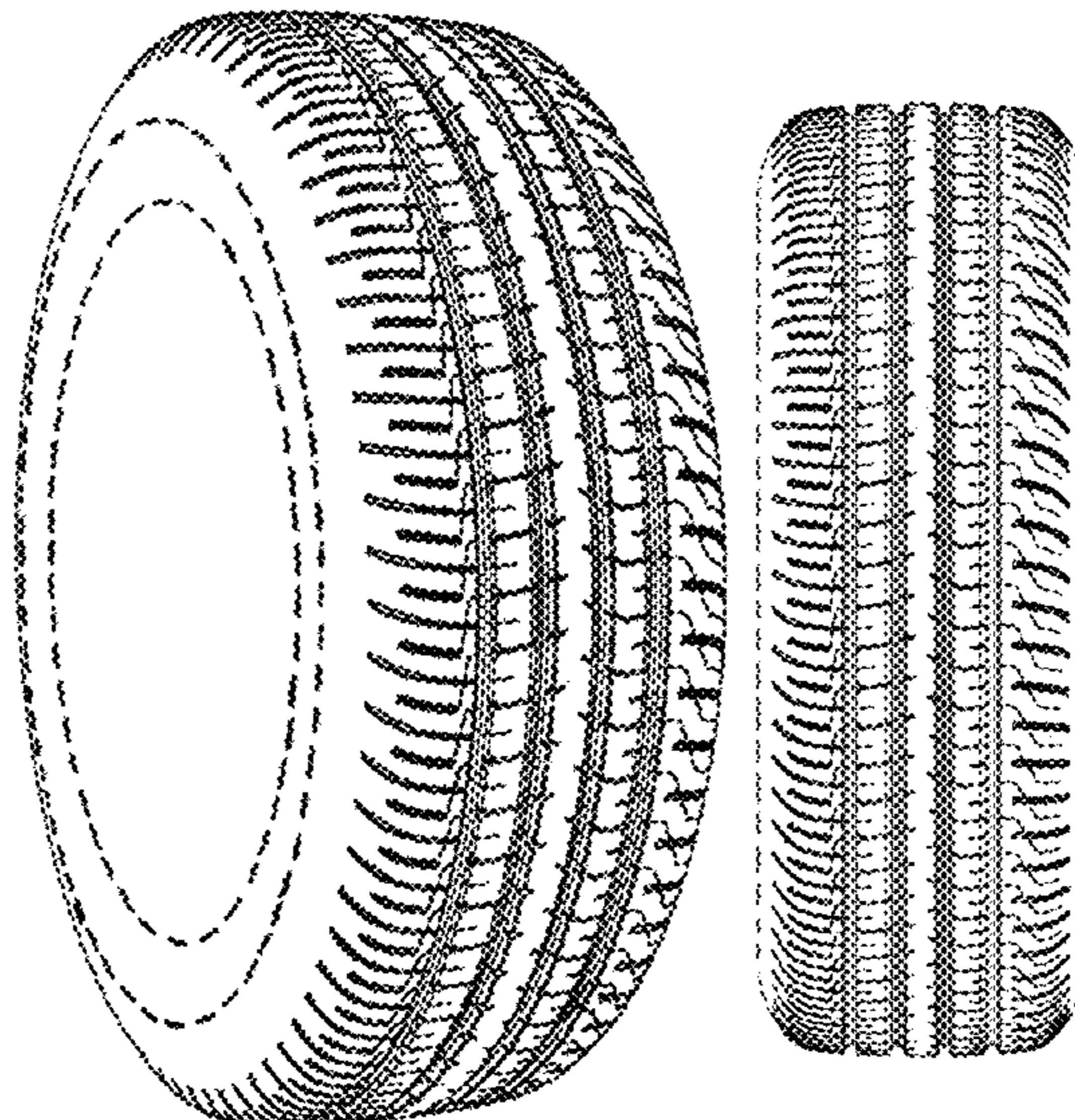

(56)

References Cited

U.S. PATENT DOCUMENTS

D783,506 S * 4/2017 Kossi D12/521
9,623,708 B2 * 4/2017 Inoue B60C 11/0304
D785,547 S * 5/2017 Taniguchi D12/523
D786,775 S * 5/2017 Hayashi D12/521
D786,776 S * 5/2017 Aoki D12/521
D787,425 S * 5/2017 Kossi D12/523
D789,278 S * 6/2017 Shondel D12/519
D789,279 S * 6/2017 Hayashi D12/523
2017/0008353 A1 * 1/2017 Kishizoe B60C 9/2204
2017/0043627 A1 * 2/2017 Shimura B60C 11/0302
2017/0050471 A1 * 2/2017 Shimura B60C 11/01

OTHER PUBLICATIONS

Summer tires michelin Certis 185_60 R14 82H, posted at ShinaDiski, posting date not available. [online], [site visited Nov. 29, 2016]. Available from Internet, <URL: <http://www.shinadiski.com.ua/shiny/39088/michelin-certis-185-60-14-82h.html>>.*

Pirelli Carrier 195R14C 106/104R, posted at Tyre Leader, posting date not available. [online], [site visited Nov. 29, 2016]. Available from Internet, <URL: <https://www.tyreleader.co.uk/car-tyres/pirelli/carrier/195r14c-106-104r-397399>>.*

* cited by examiner

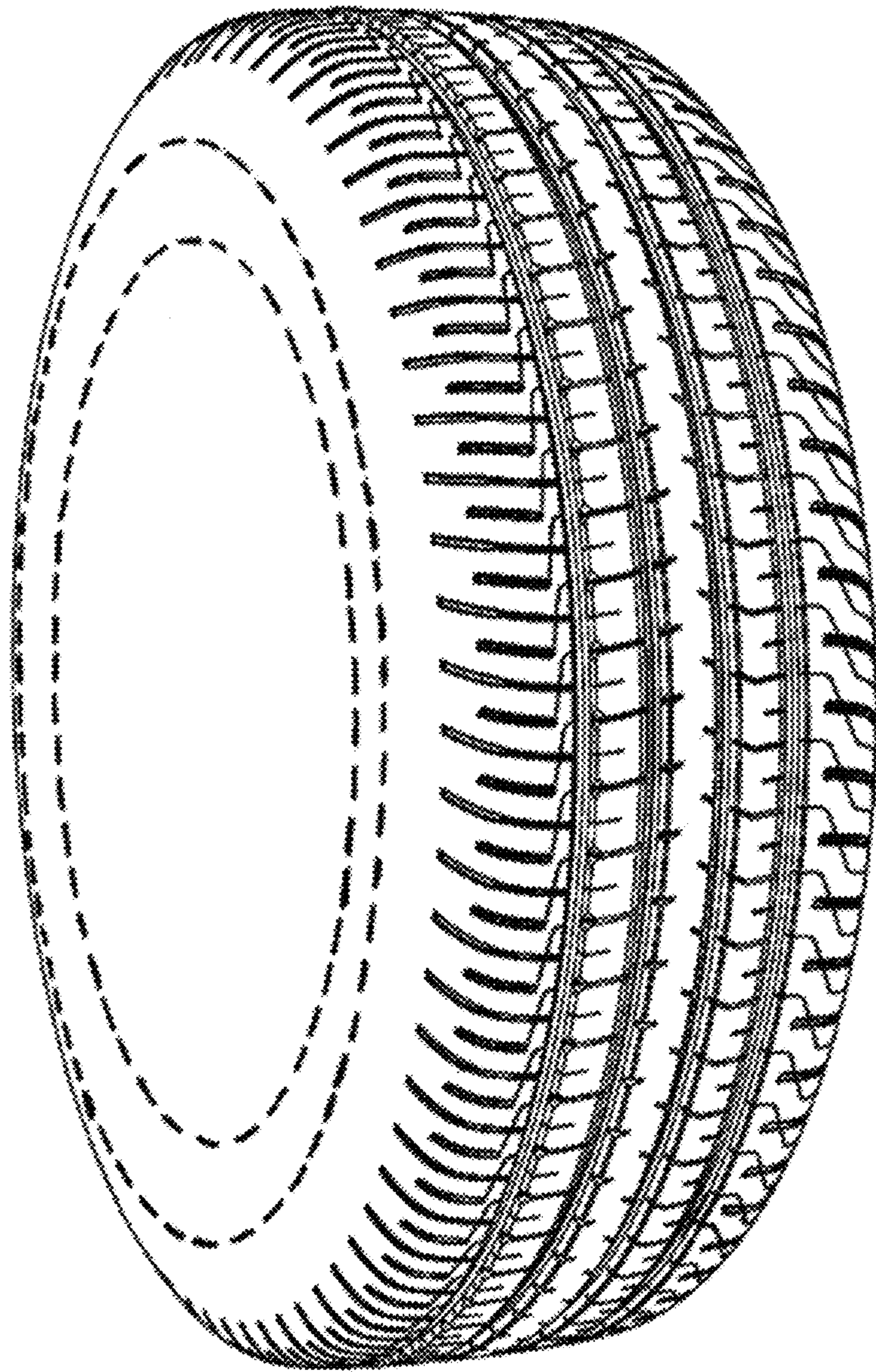

FIG. 1

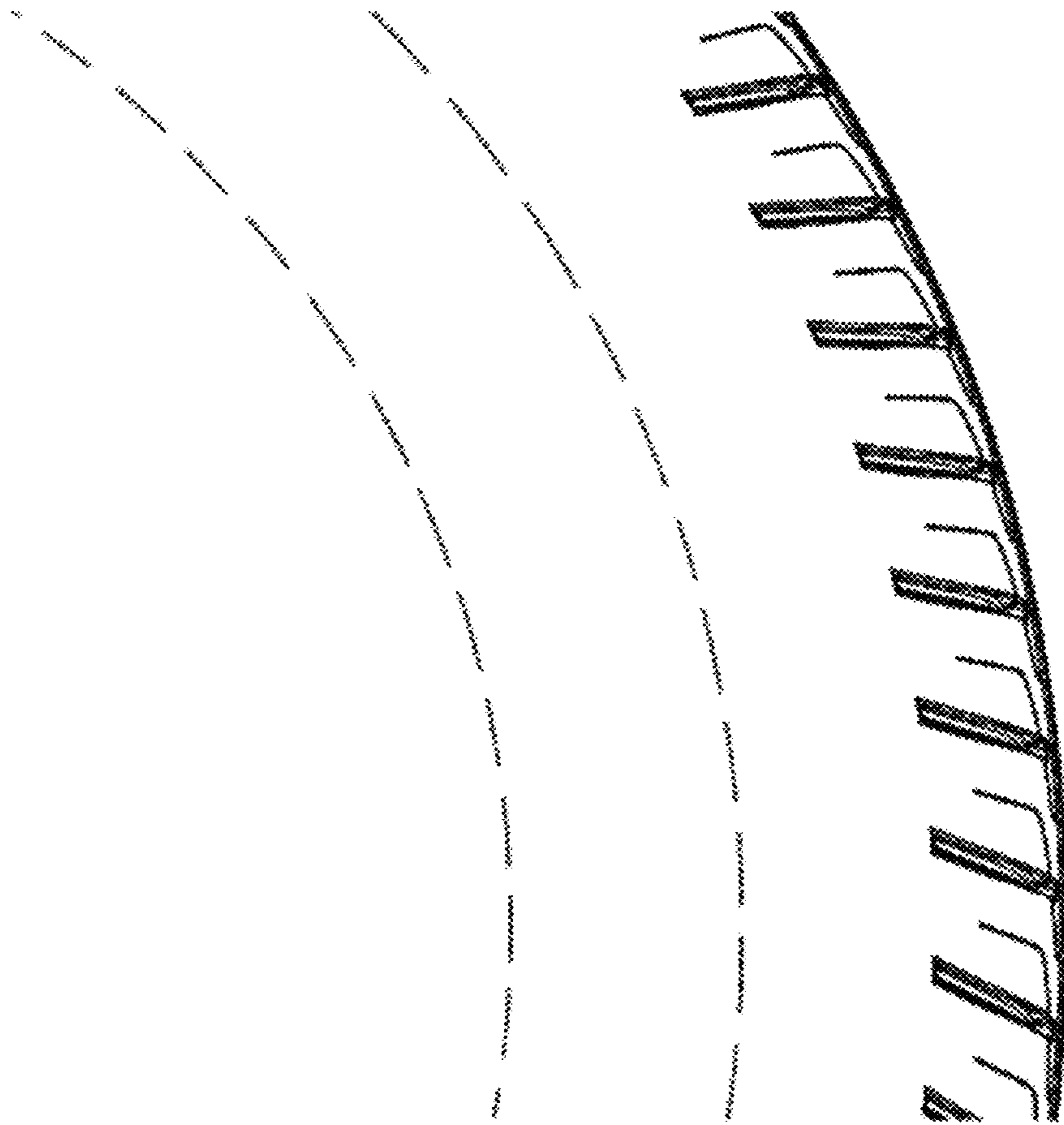

FIG. 2

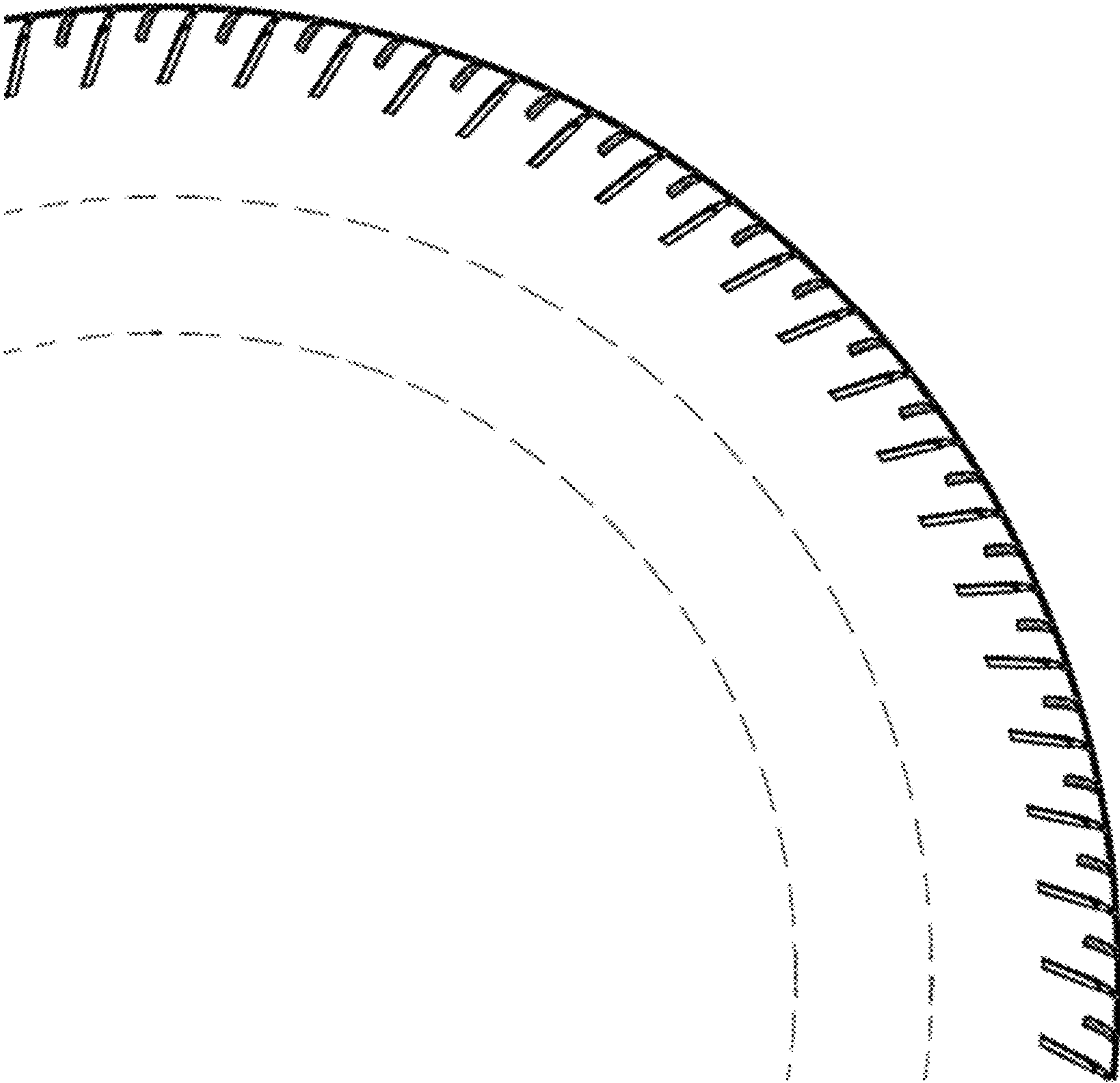

FIG. 3

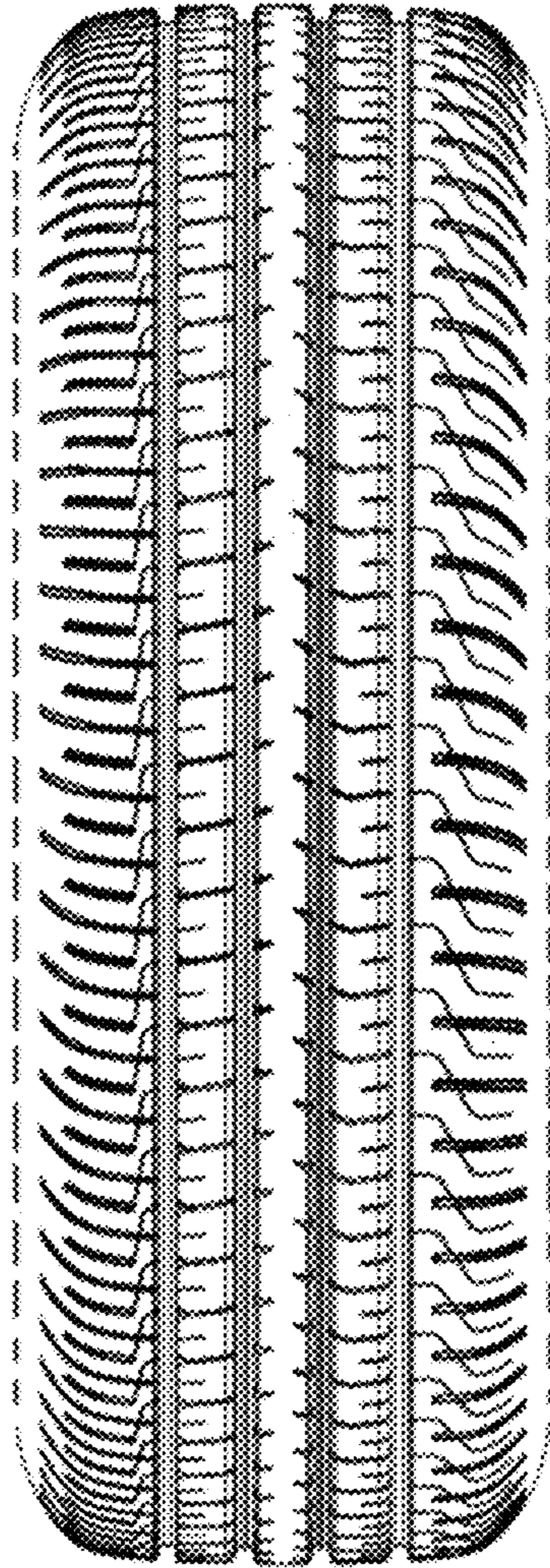

FIG. 4