



US00D794539S

(12) **United States Design Patent**
Bindner et al.

(10) **Patent No.:** **US D794,539 S**

(45) **Date of Patent:** **** Aug. 15, 2017**

(54) **TIRE**

(71) Applicant: **The Goodyear Tire & Rubber Company, Akron, OH (US)**

(72) Inventors: **Olivier Francis Bindner, Yutz (FR); Julien Dominique Gilbert Majerus, Bastogne (BE); Sebastien Willy Fontaine, Vichten (LU); Armand Rene Gabriel Leconte, Bingonville (LU)**

(73) Assignee: **The Goodyear Tire & Rubber Company, Akron, OH (US)**

(**) Term: **14 Years**

(21) Appl. No.: **29/517,861**

(22) Filed: **Feb. 18, 2015**

(51) **LOC (10) Cl.** **12-15**

(52) **U.S. Cl.**
USPC **D12/523**

(58) **Field of Classification Search**
USPC D12/500–532
CPC B60C 11/0304; B60C 11/0302; B60C 11/0306; B60C 11/0309; B60C 11/0318; B60C 11/0311; B60C 11/042; B60C 11/13; B60C 11/00; B60C 11/11; B60C 11/12; B60C 1/00; B60C 1/16
See application file for complete search history.

(56) **References Cited**

U.S. PATENT DOCUMENTS

D333,456 S	*	2/1993	Woo	D12/523
D447,097 S	*	8/2001	Graas	D12/523
D451,440 S		12/2001	Weber	D12/146
D451,441 S		12/2001	Weber	D12/146
D491,517 S		6/2004	Matsumoto et al.	D12/554
D558,126 S		12/2007	Shavers et al.	D12/519
D558,127 S		12/2007	Shavers et al.	D12/519

D593,931 S	*	6/2009	Fontaine	D12/521
D599,276 S		9/2009	Fontaine et al.	D12/519
D601,939 S	*	10/2009	Fontaine	D12/519
D609,161 S		2/2010	Fontaine et al.	D12/517
D612,321 S	*	3/2010	Bott	D12/519
D634,261 S		3/2011	Schmalix et al.	D12/519
D634,699 S		3/2011	Fontaine et al.	D12/517
D639,719 S		6/2011	Harvey et al.	D12/521
D644,593 S		9/2011	Fontaine et al.	D12/523
D647,454 S		10/2011	Fabing et al.	D12/518
D659,633 S		5/2012	Bindner et al.	D12/521
D660,222 S	*	5/2012	Kim	D12/519
D665,336 S		8/2012	Skurich et al.	D12/523
D667,358 S		9/2012	Fontaine et al.	D12/518
D668,204 S		10/2012	Leendertse et al.	D12/524
D670,232 S		11/2012	Leendertse et al.	D12/518
D679,241 S		4/2013	Fehl et al.	D12/524

(Continued)

Primary Examiner — Stacia Cadmus

(74) *Attorney, Agent, or Firm* — Robert N. Lipsik

(57) **CLAIM**

The ornamental design for a tire, as shown and described.

DESCRIPTION

FIG. 1 is a perspective view of a tire showing our new design, it being understood that the pattern repeats uniformly throughout the circumference of the tread; FIG. 2 is a front elevational view thereof; FIG. 3 is a right side elevational view thereof; FIG. 4 is a left side elevational view thereof; and, FIG. 5 is an enlarged fragmentary front elevational view thereof.

In the drawings, the broken lines showing of the “finger” portion of the notches in the center row of tread, tie bar elements in the shoulder grooves, sidewall, inner bead, peripheral boundary between the tire tread and the sidewall in FIGS. 1 through 4 depict environmental subject matter and form no part of the claimed design.

1 Claim, 5 Drawing Sheets

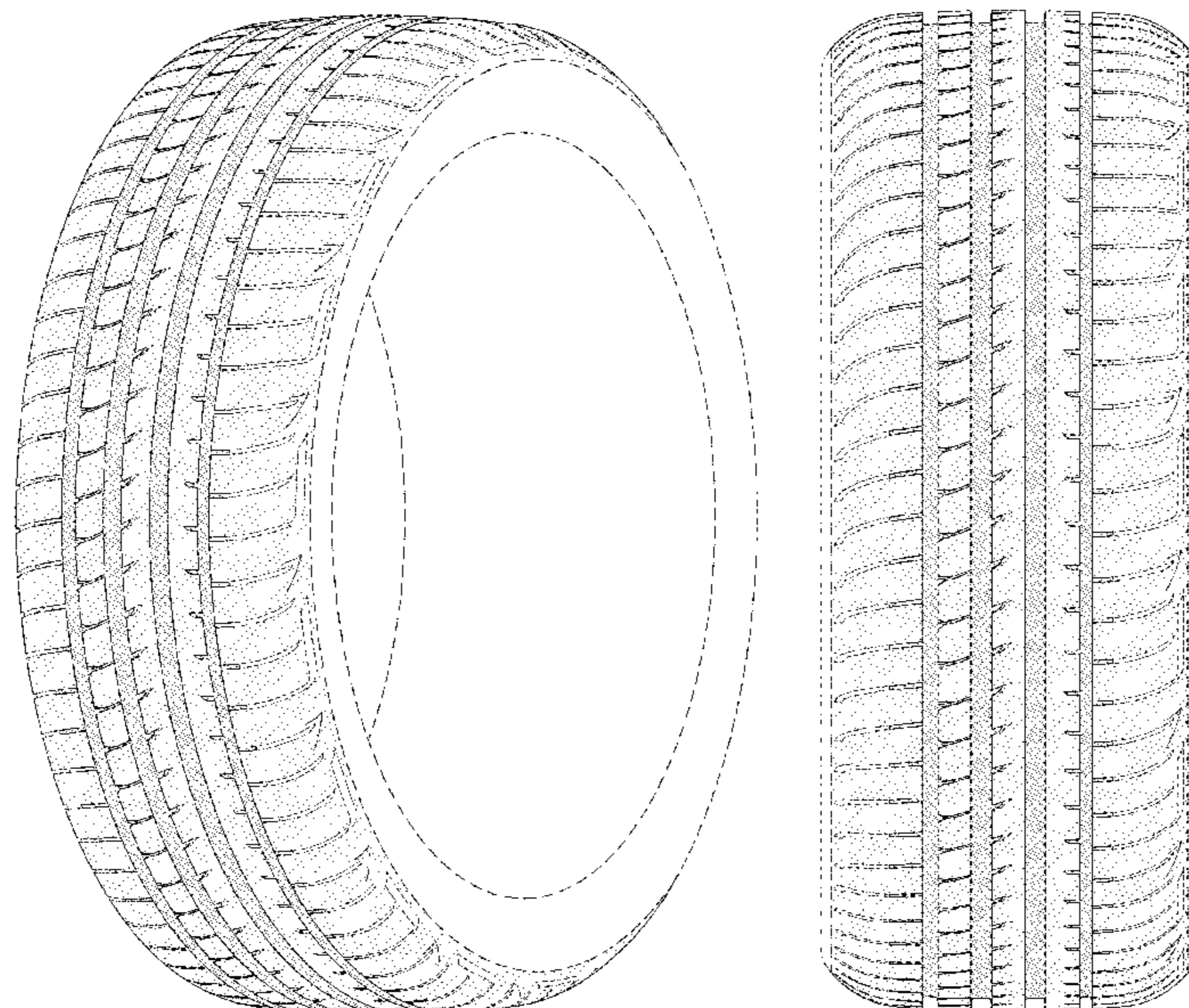

(56)

References Cited

U.S. PATENT DOCUMENTS

D696,182 S	*	12/2013	Sakamoto	D12/519
D701,822 S		4/2014	Bindner et al.	D12/523
D708,116 S		7/2014	Caron et al.	D12/523
D709,433 S		7/2014	Inoue et al.	D12/517
D715,214 S		10/2014	Fontaine et al.	D12/523
D720,681 S		1/2015	Bindner et al.	D12/523

* cited by examiner

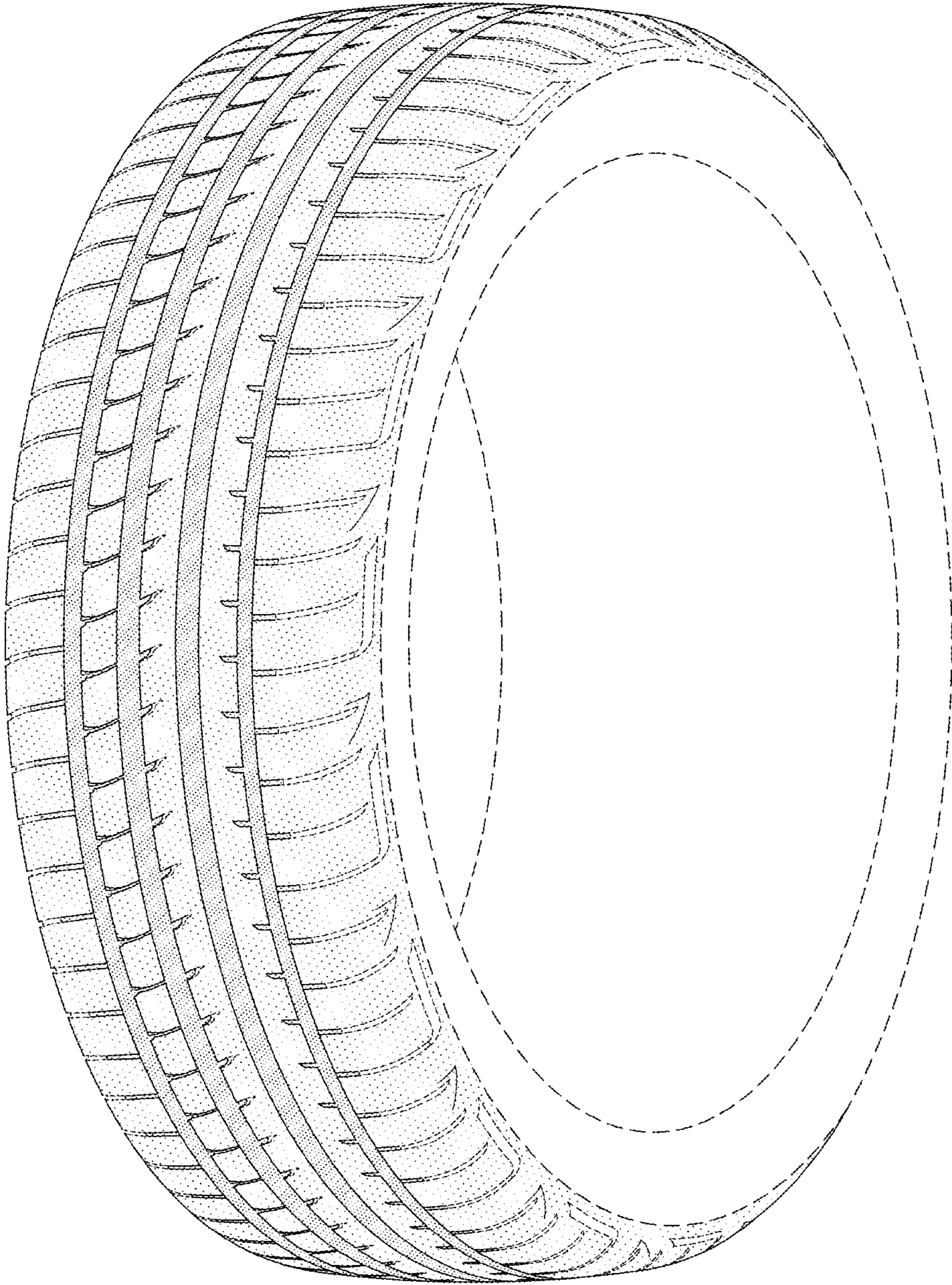

FIG-1

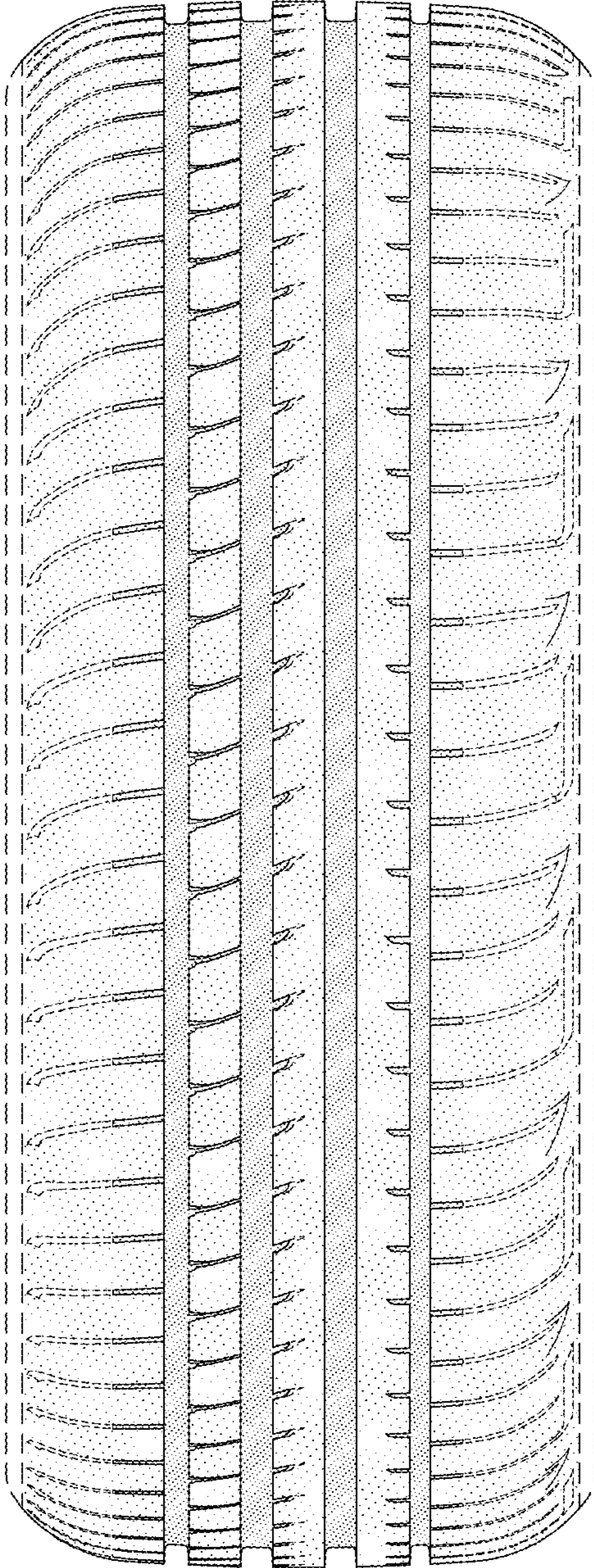

FIG-2

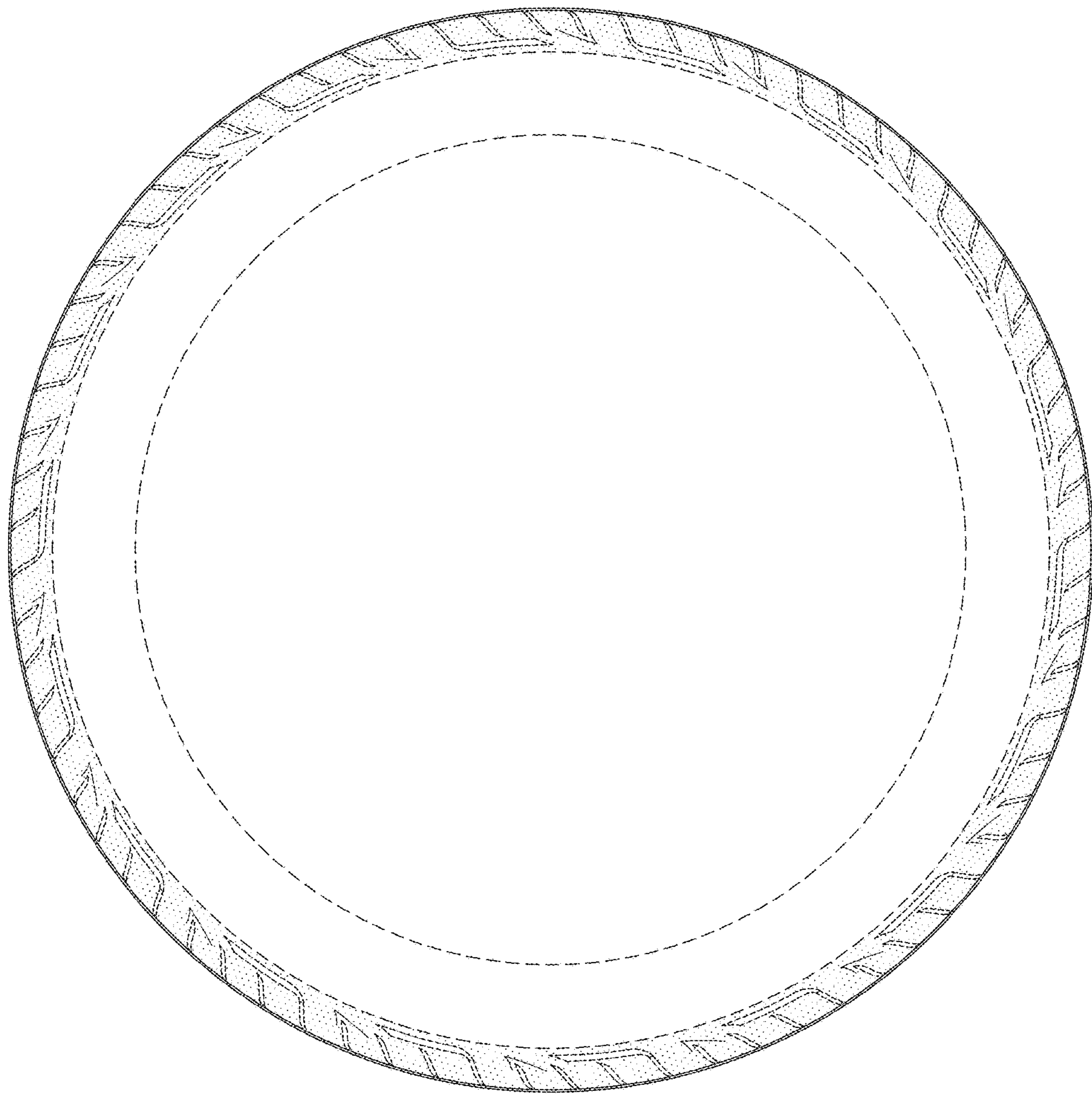

FIG-3

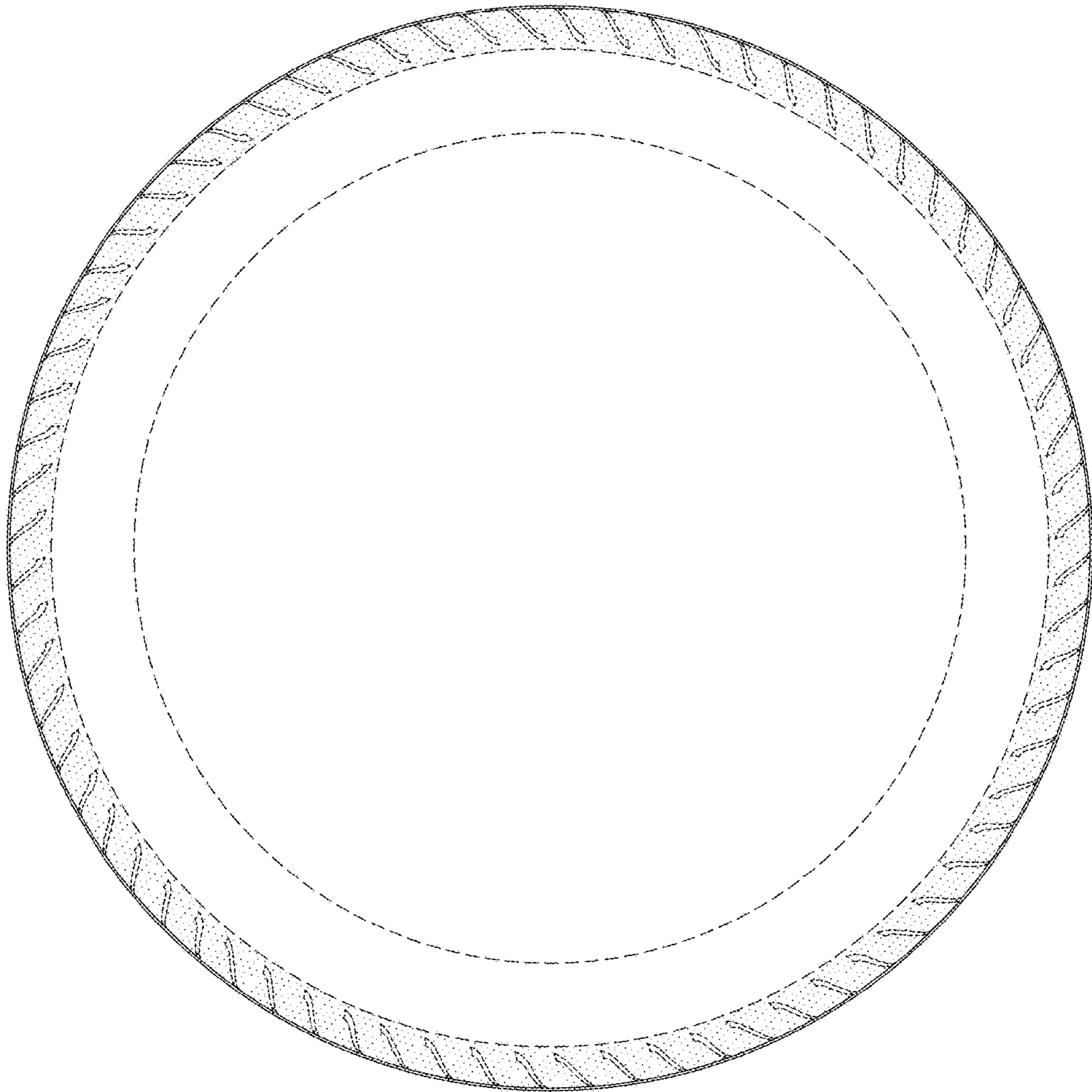

FIG-4

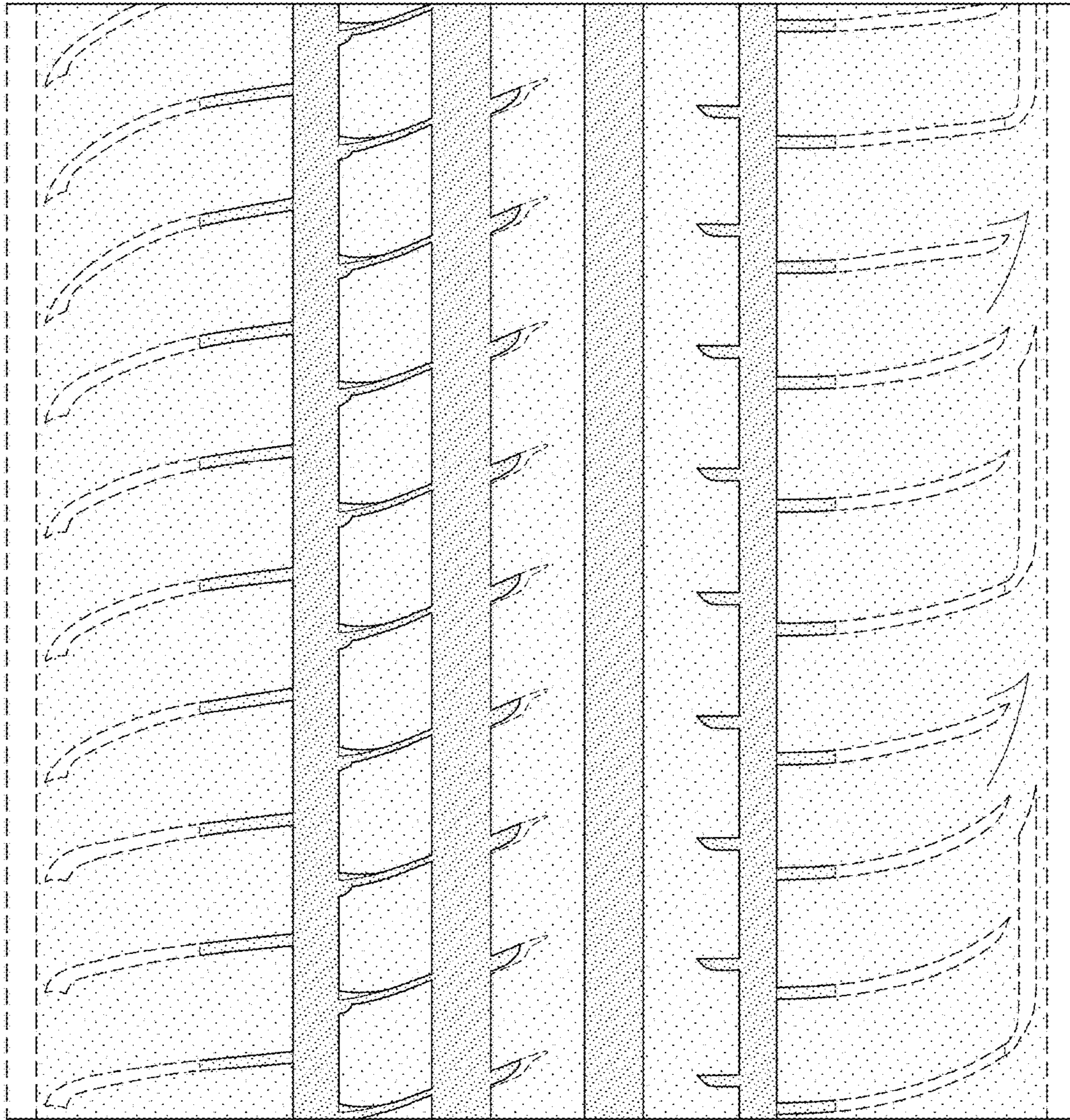

FIG-5