



US00D794505S

(12) **United States Design Patent**
Flores

(10) **Patent No.:** **US D794,505 S**
(45) **Date of Patent:** **** Aug. 15, 2017**

- (54) **SNOWMOBILE**
- (71) Applicant: **Julio Flores**, Lakewood, CA (US)
- (72) Inventor: **Julio Flores**, Lakewood, CA (US)
- (73) Assignee: **YAMAHA HATSUDOKI**
KABUSHIKI KAISHA (JP)
- (**) Term: **15 Years**
- (21) Appl. No.: **29/556,209**
- (22) Filed: **Feb. 29, 2016**
- (51) **LOC (10) Cl.** **12-14**
- (52) **U.S. Cl.**
USPC **D12/7**
- (58) **Field of Classification Search**
USPC D12/7, 8, 10, 9
CPC B62B 15/007; B62B 17/06; B62B 19/02;
B62M 27/00; B62M 27/02; B62M
2027/025; B62M 2027/026; B62M
2027/028; A63C 5/00; B60K 11/04
See application file for complete search history.

- 8,381,857 B1 * 2/2013 Sampson B62M 27/00
180/190
- D723,976 S * 3/2015 Petit D12/7
- D755,671 S * 5/2016 Flores D12/7
- 2009/0322045 A1 * 12/2009 Lemieux B62B 17/04
280/28
- 2010/0108427 A1 * 5/2010 Richer B60K 13/04
180/309
- 2011/0290574 A1 * 12/2011 Maltais B62M 27/02
180/190

* cited by examiner

Primary Examiner — T. Chase Nelson
Assistant Examiner — Ania Aman
(74) *Attorney, Agent, or Firm* — Ostrolenk Faber LLP

(57) **CLAIM**

The ornamental design for a snowmobile, as shown.

DESCRIPTION

FIG. 1 is a front, left, perspective view of a snowmobile showing my new design;
FIG. 2 is a rear, right, perspective view thereof;
FIG. 3 is a front view thereof;
FIG. 4 is a rear view thereof;
FIG. 5 is a right side view thereof;
FIG. 6 is a left side view thereof;
FIG. 7 is a top view thereof; and,
FIG. 8 is a bottom view thereof.

1 Claim, 8 Drawing Sheets

(56) **References Cited**

U.S. PATENT DOCUMENTS

- D580,824 S * 11/2008 Longpre D12/7
- D592,099 S * 5/2009 Longpre D12/7
- D596,530 S * 7/2009 Petit D12/7
- D601,453 S * 10/2009 Brew D12/7

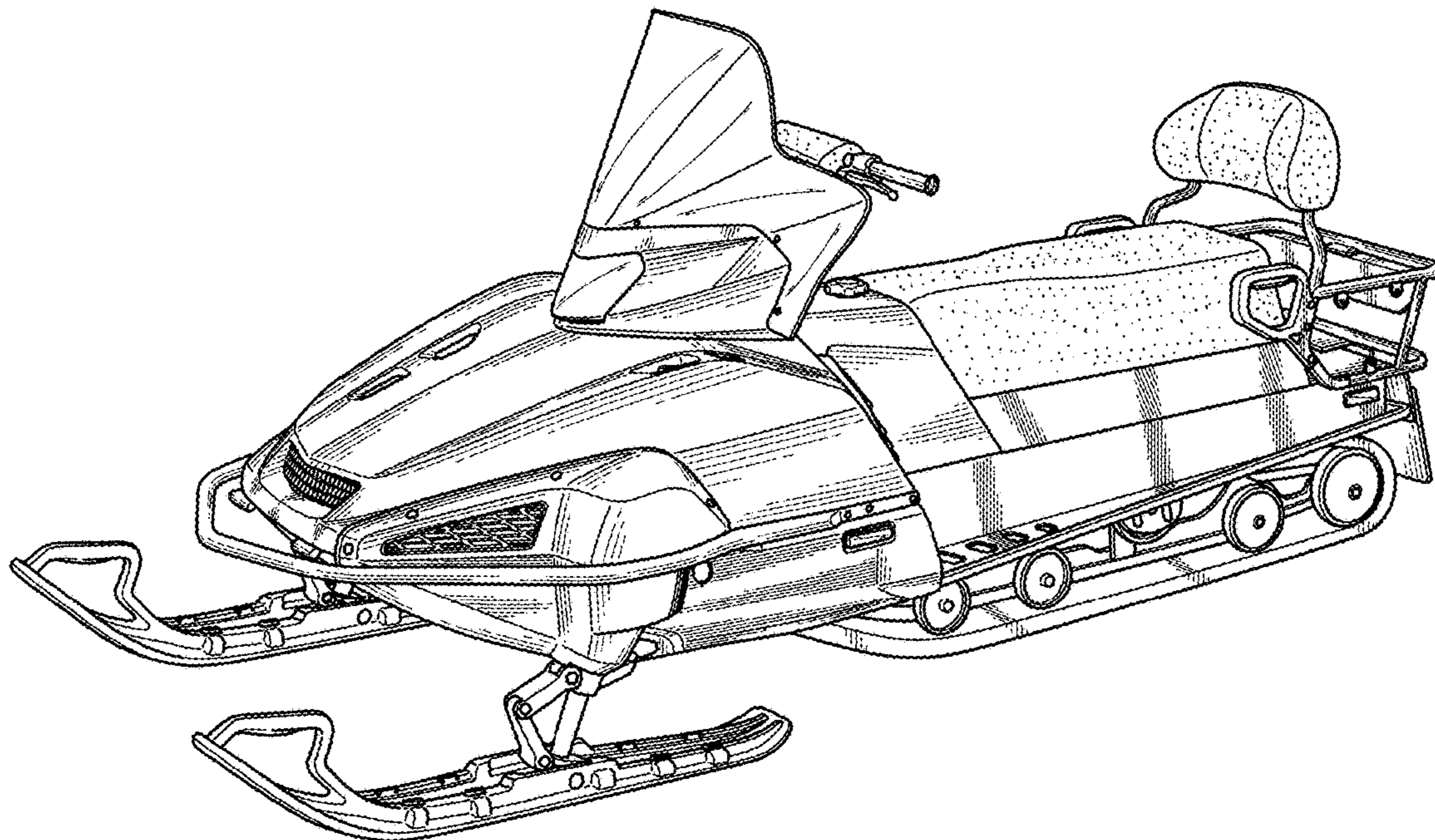

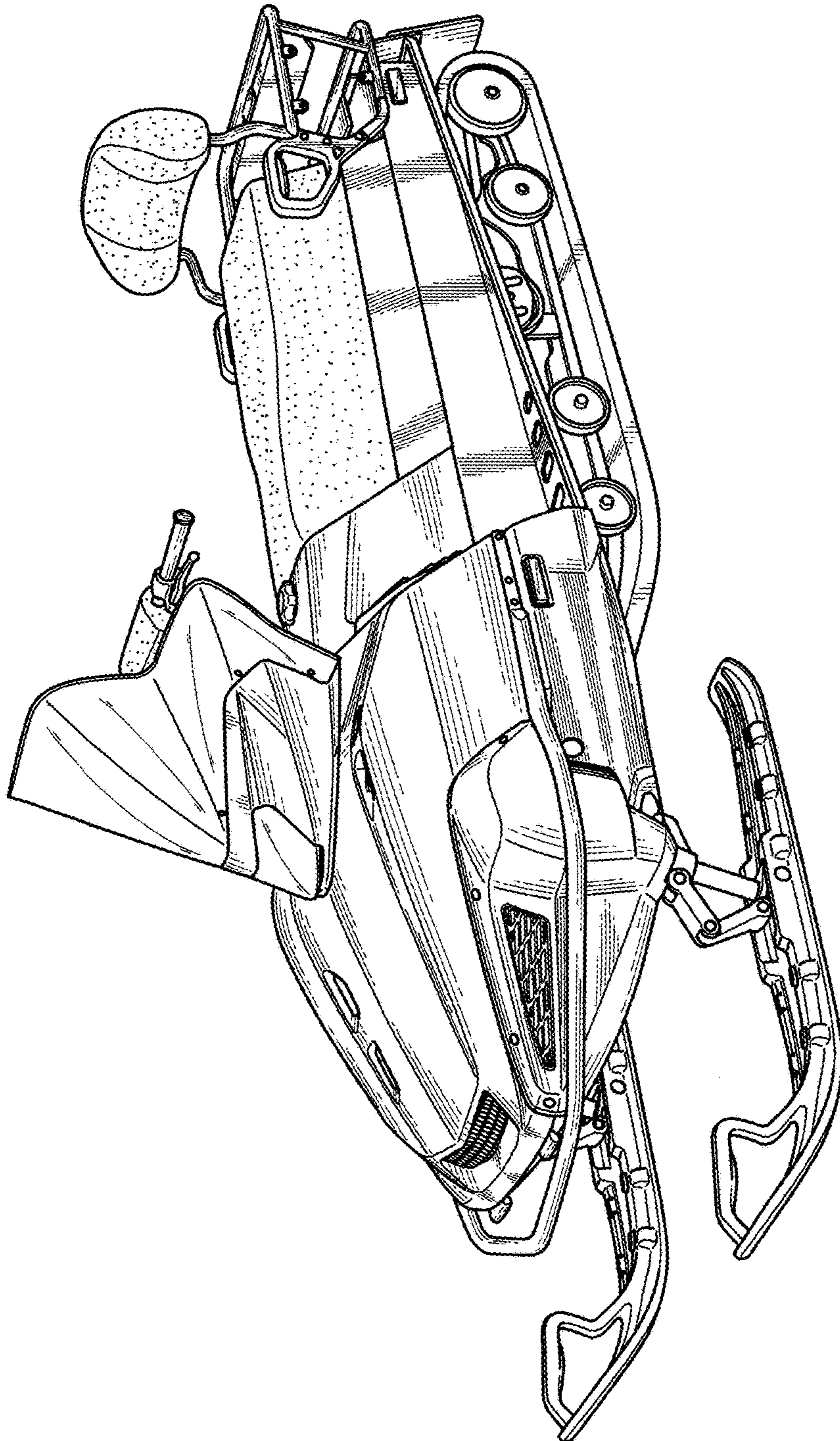

FIG. 1

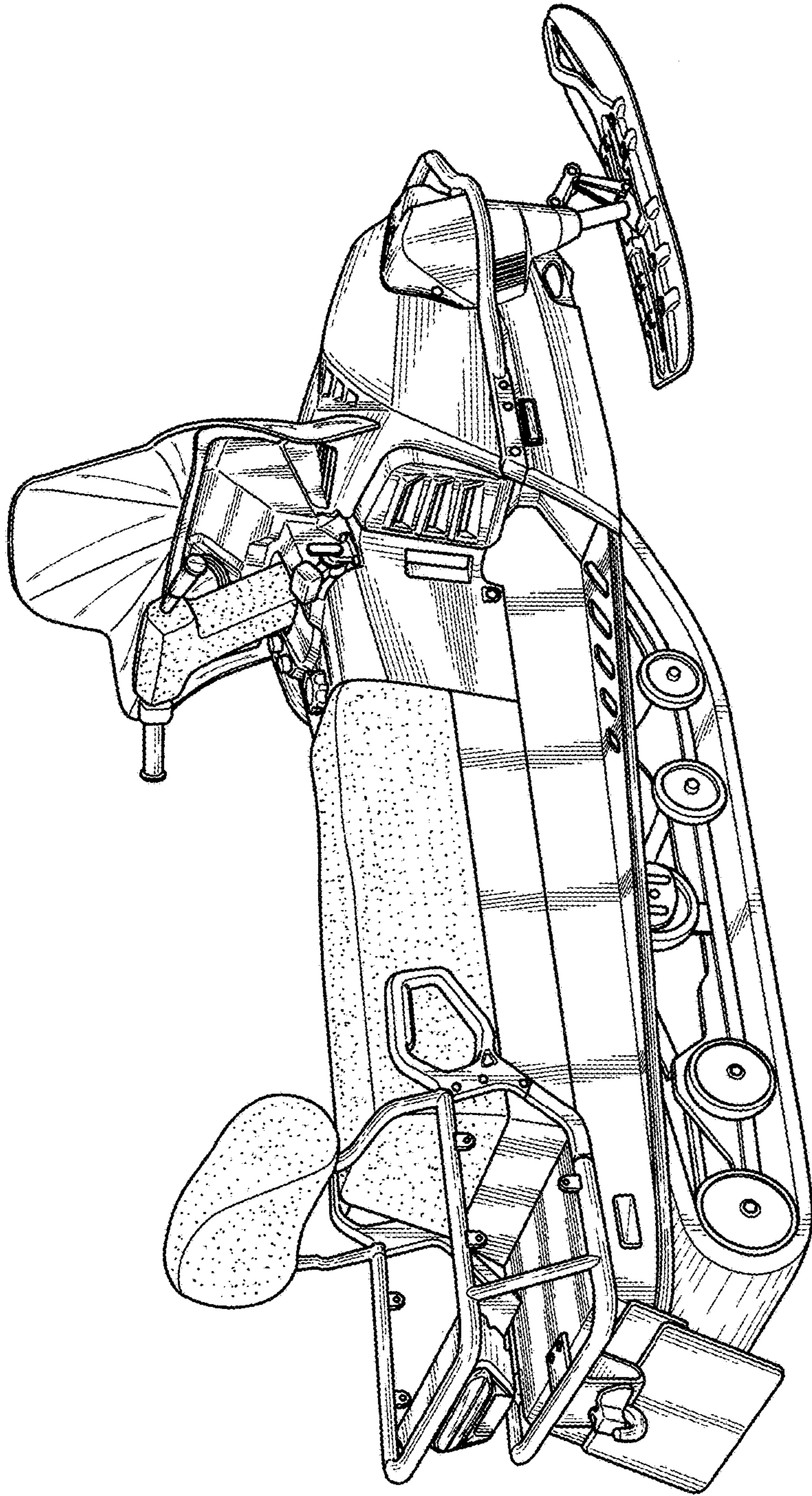

FIG. 2

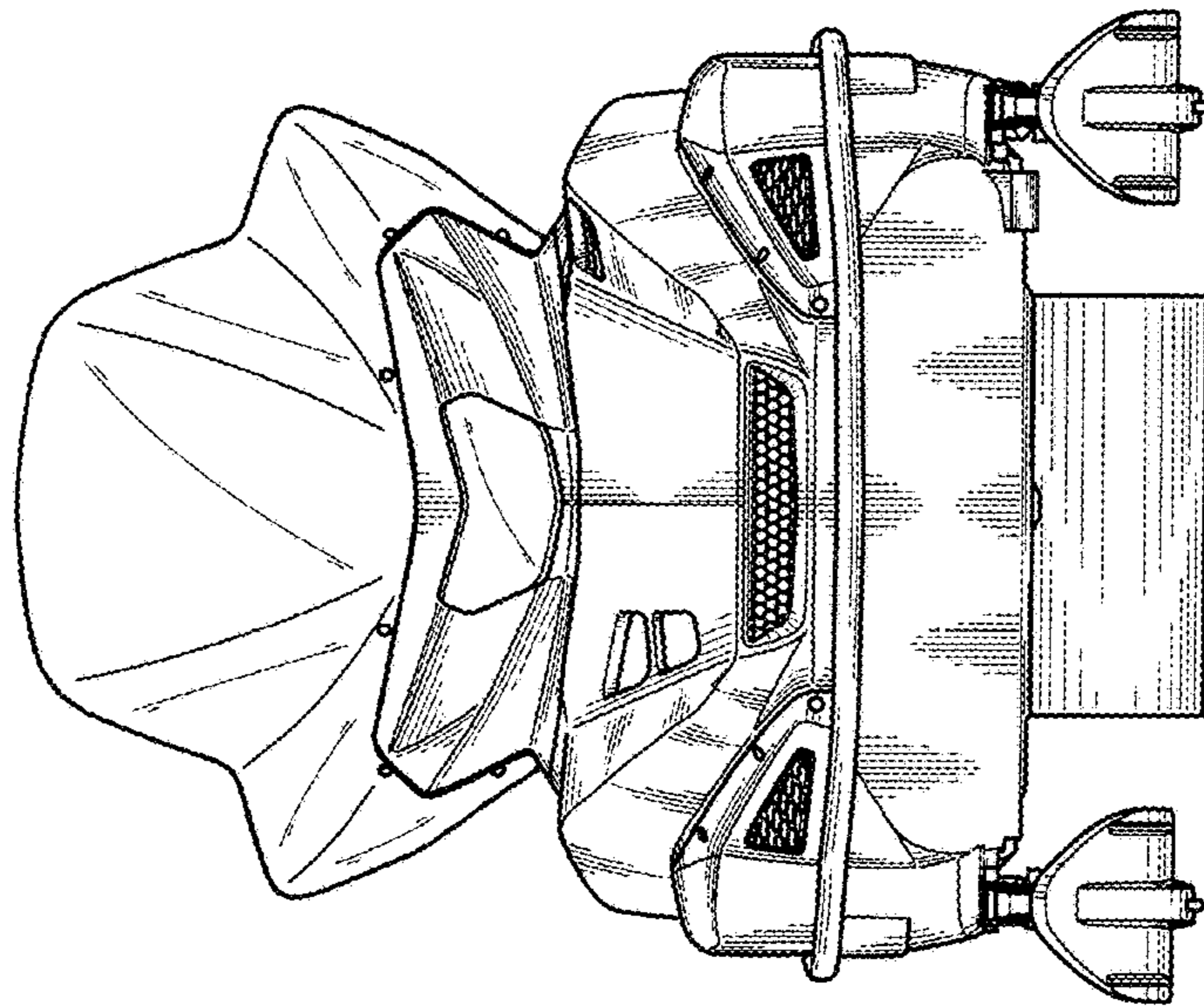

FIG. 3

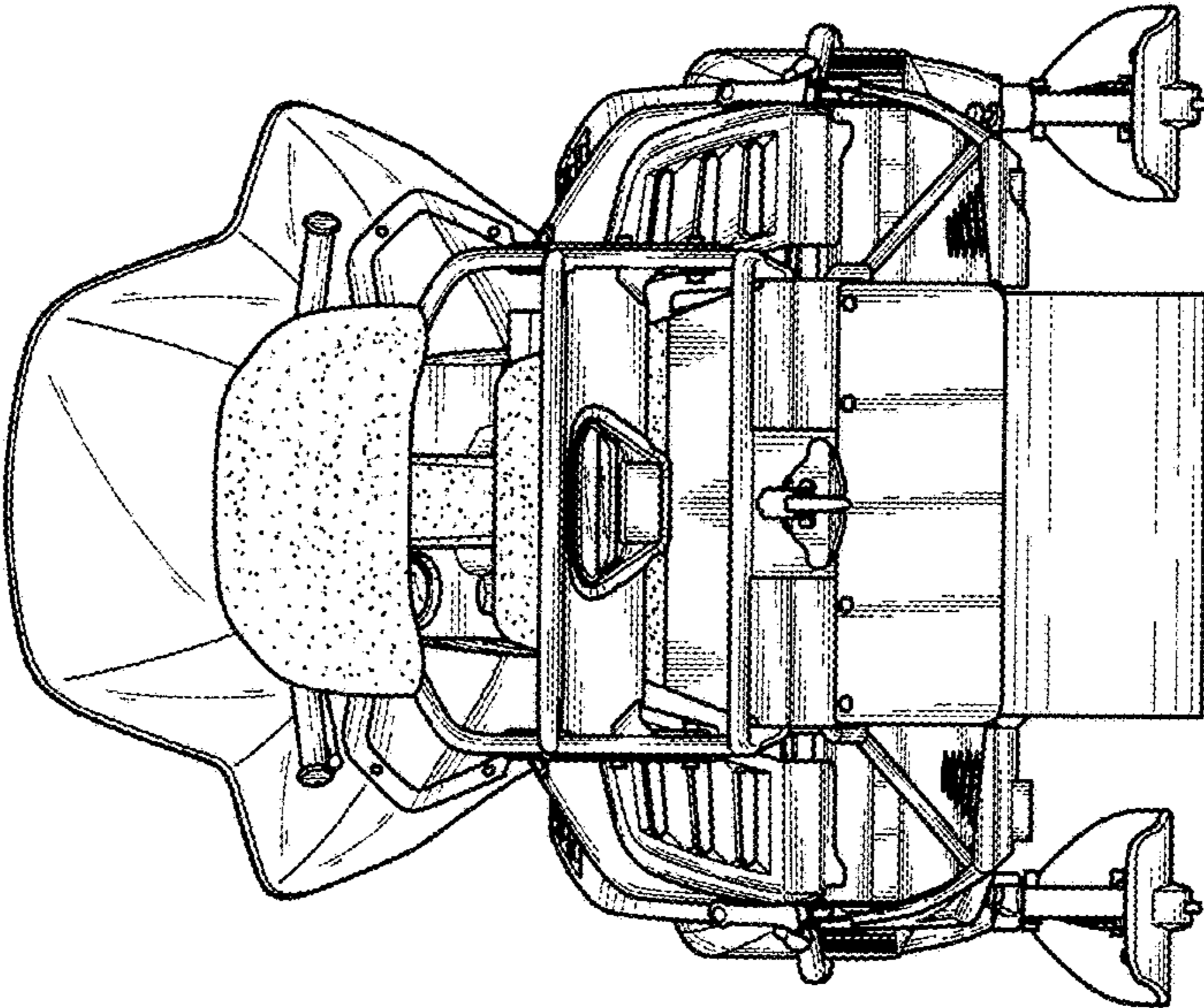

FIG. 4

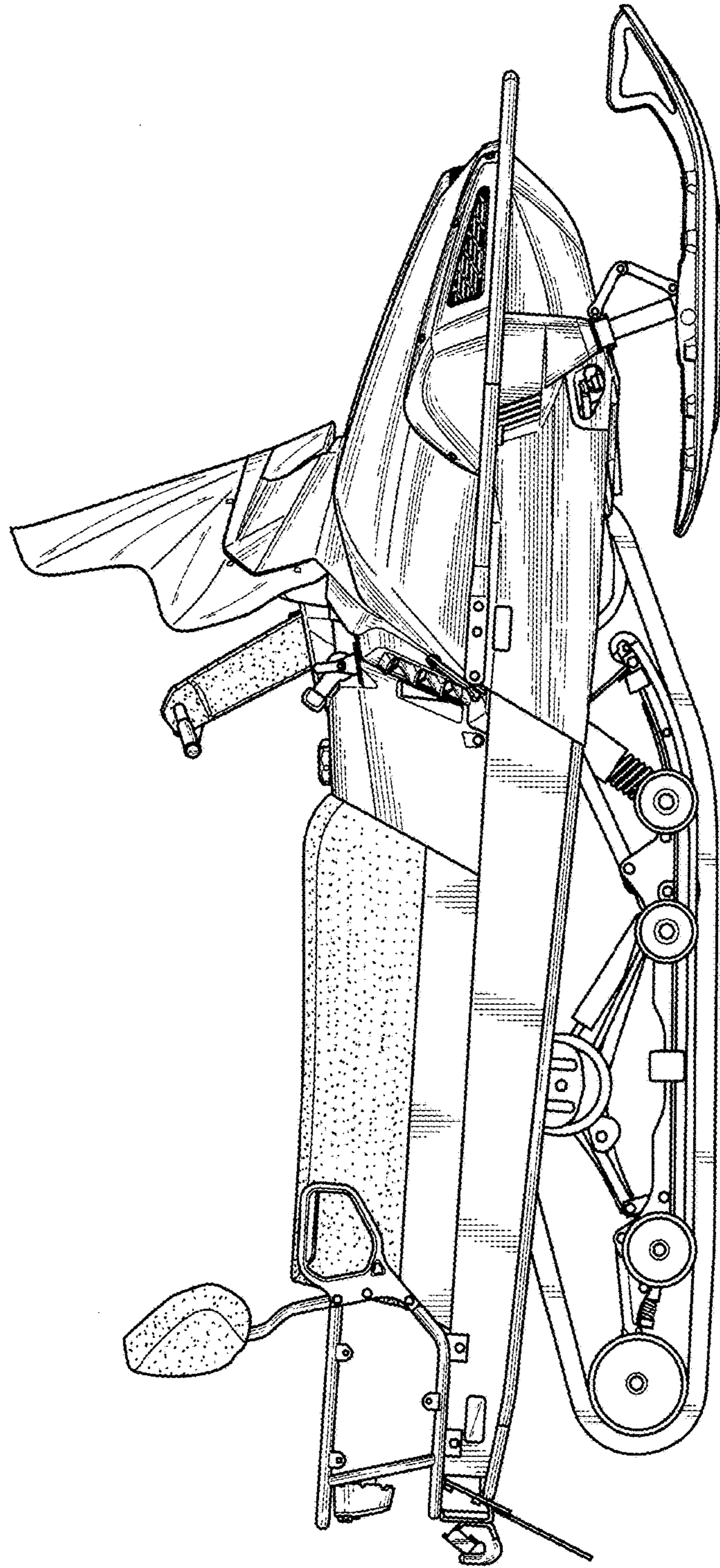

FIG. 5

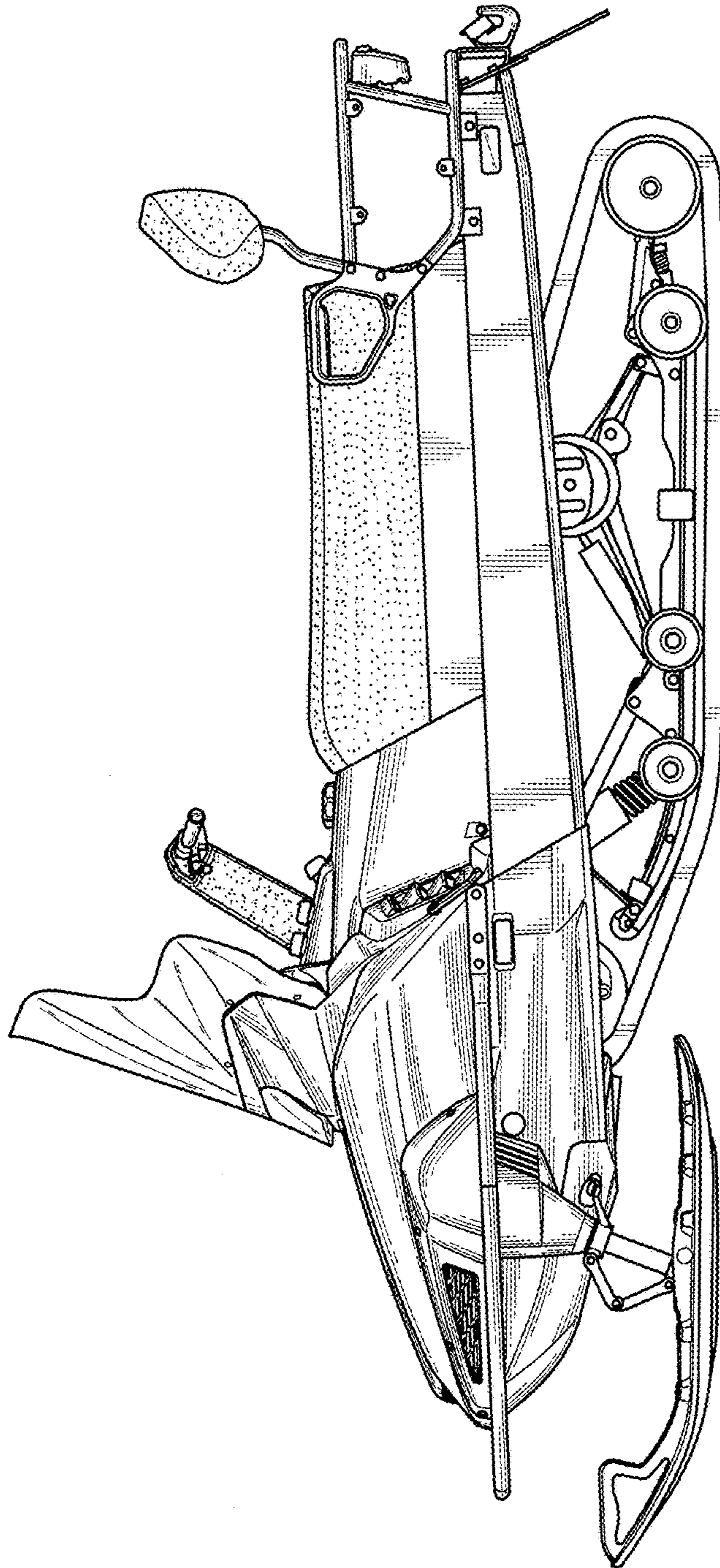

FIG. 6

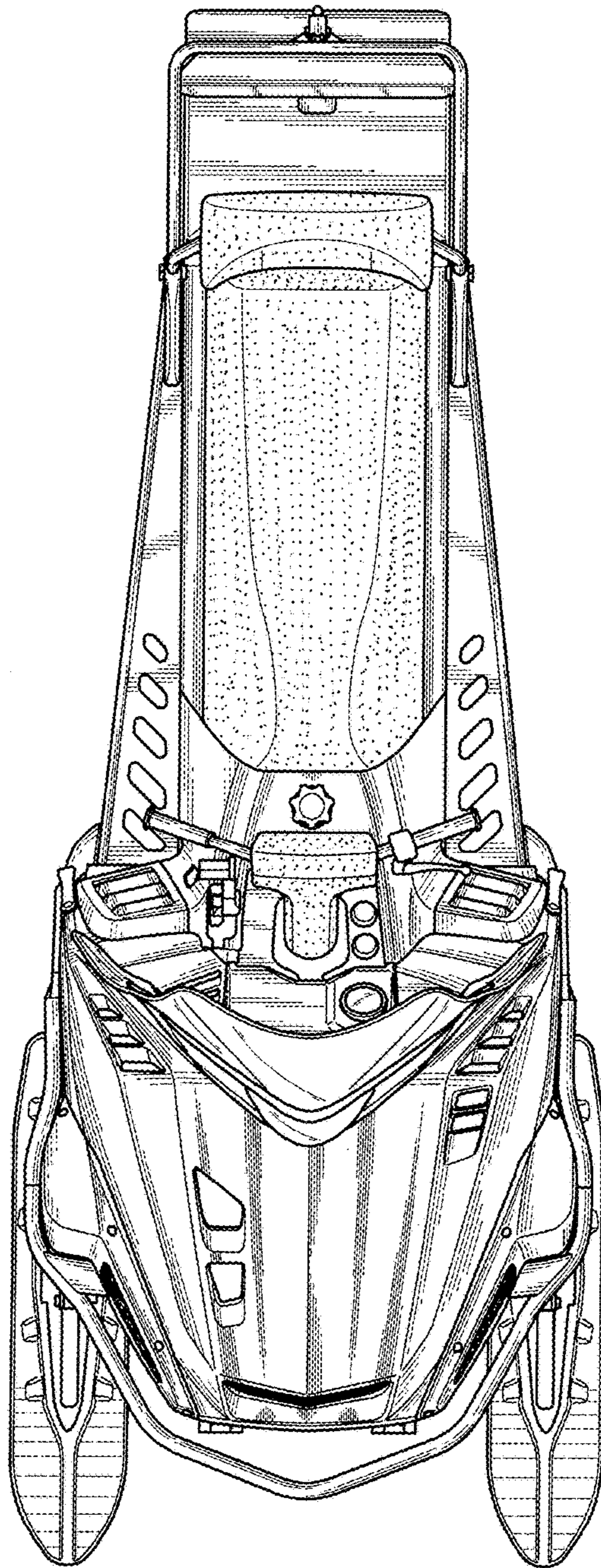

FIG. 7

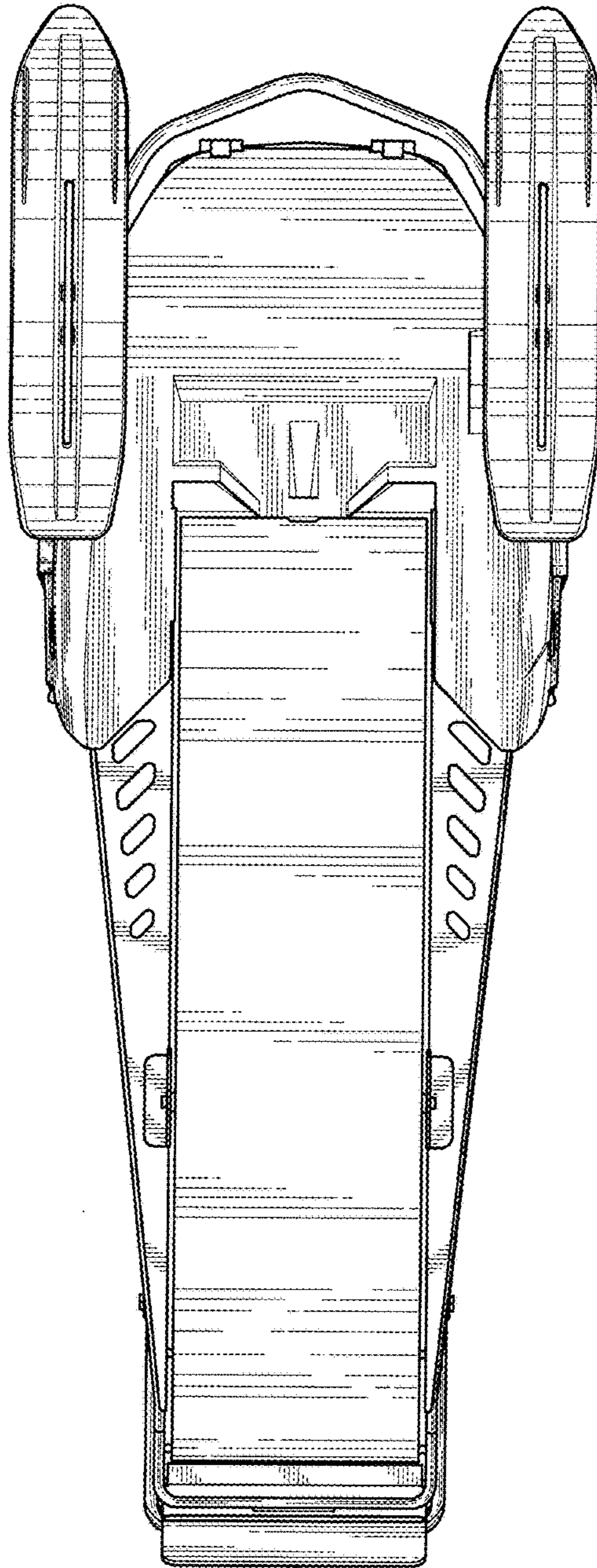

FIG. 8