



US00D794454S

(12) **United States Design Patent** (10) **Patent No.:** **US D794,454 S**
Rummel et al. (45) **Date of Patent:** **** *Aug. 15, 2017**

(54) **LID**

(71) Applicant: **BRITA GMBH**, Taunusstein (DE)

(72) Inventors: **Christian Rummel**, Benningen (DE);
Tim Storti, Schwieberdingen (DE)

(73) Assignee: **BRITA GMBH**, Taunusstein (DE)

(*) Notice: This patent is subject to a terminal disclaimer.

(**) Term: **15 Years**

(21) Appl. No.: **29/542,429**

(22) Filed: **Oct. 14, 2015**

(30) **Foreign Application Priority Data**

Apr. 17, 2015 (DE) 40 2015 100 355

(51) **LOC (10) Cl.** **09-07**

(52) **U.S. Cl.**

USPC **D9/449**

(58) **Field of Classification Search**

USPC D3/203.1, 203.2, 202, 318; D7/300, 312,
D7/313, 321, 387, 392, 393, 396.1, 396.2,
D7/397, 398, 509, 510, 511, 538, 602,
D7/619.1, 900; D9/434, 435, 436, 438,
D9/439, 440, 443, 444, 445, 446, 447,
D9/449, 450, 453, 454, 499, 529;
D23/260; D27/118; D28/76, 78, 82

CPC B65D 41/02; B65D 41/26; B65D 41/56;
B65D 41/62; B65D 59/06; B65D 47/06;
B65D 47/08; B65D 47/0814; B65D
47/2031; B65D 51/249; B65D 2251/1066;
B65D 23/00; B65D 39/08; B65D 1/02;
B65D 1/323; B65D 25/40; B67D 3/0032;
A47G 19/26; A47G 19/2266; B65F 1/14;
A61J 1/1412

See application file for complete search history.

(56) **References Cited**

U.S. PATENT DOCUMENTS

D411,802 S *	7/1999	Hestehave et al.	D9/500
D476,893 S *	7/2003	Pinnavaia	D9/435
D477,225 S *	7/2003	Pinnavaia	D9/435
D482,284 S *	11/2003	Cantone et al.	D9/502
D484,644 S *	12/2003	Noh	D28/76
D485,016 S *	1/2004	Noh	D28/76
D485,017 S *	1/2004	Noh	D28/76

(Continued)

FOREIGN PATENT DOCUMENTS

CN	3023488325	*	3/2013
CN	303835661	*	9/2016

(Continued)

OTHER PUBLICATIONS

Brita Fill & Go Water Bottle: Announced May 4, 2013 [online], site visited [Nov. 11, 2016. Available from Internet URL:https://www.youtube.com/watch?v=ZEknxJU96FI.*

(Continued)

Primary Examiner — Thomas Johannes
Assistant Examiner — Catherine Posthauer
(74) *Attorney, Agent, or Firm* — Hudak, Shunk & Farine Co. LPA

(57) **CLAIM**

The ornamental design for a “lid”, as shown and described.

DESCRIPTION

FIG. 1 is a front left perspective view of a lid showing our new design;
FIG. 2 is a rear view thereof;
FIG. 3 is a left side view thereof;
FIG. 4 is a top view thereof;
FIG. 5 is a right side view thereof; and,
FIG. 6 is a front view thereof.

1 Claim, 6 Drawing Sheets

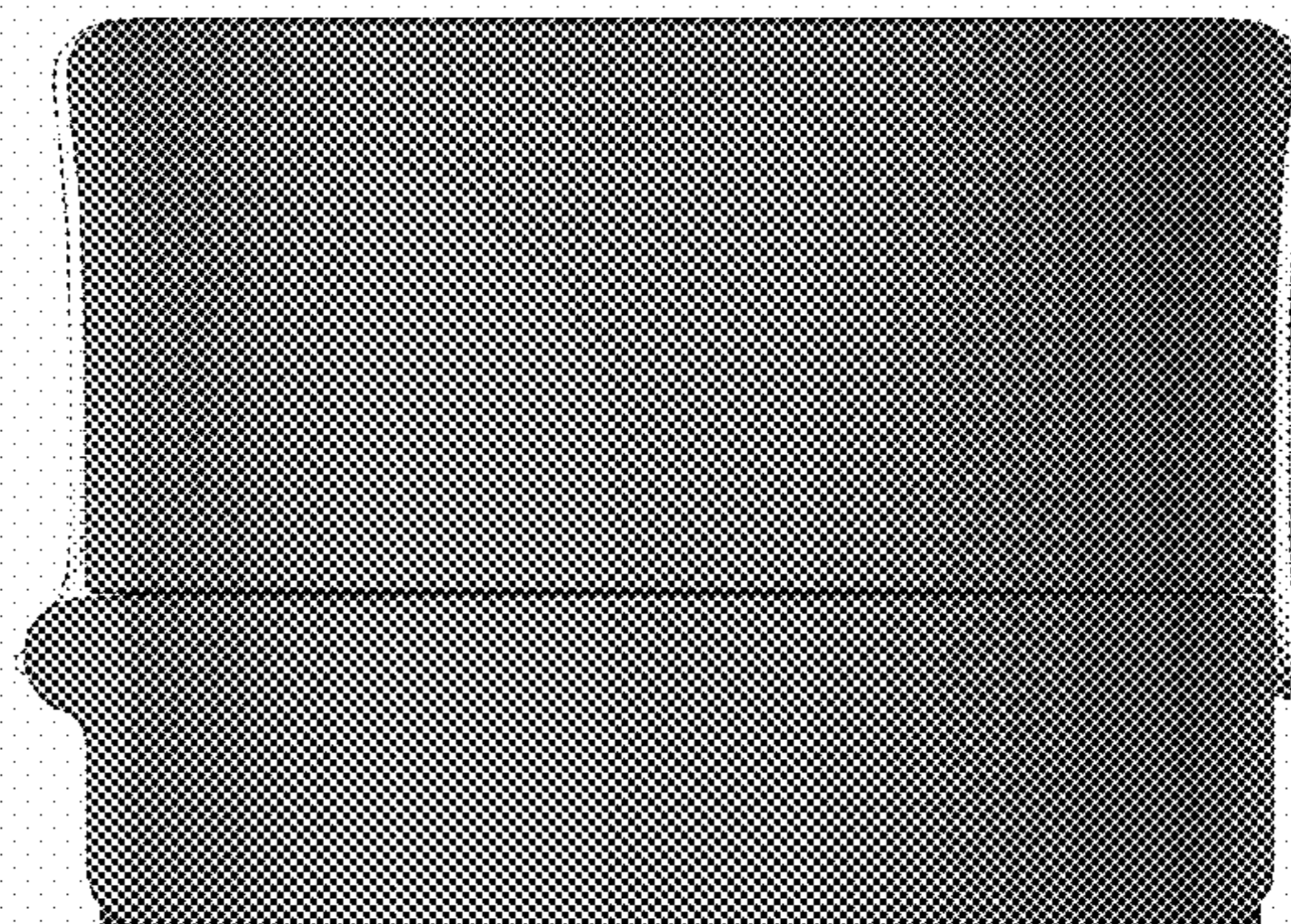
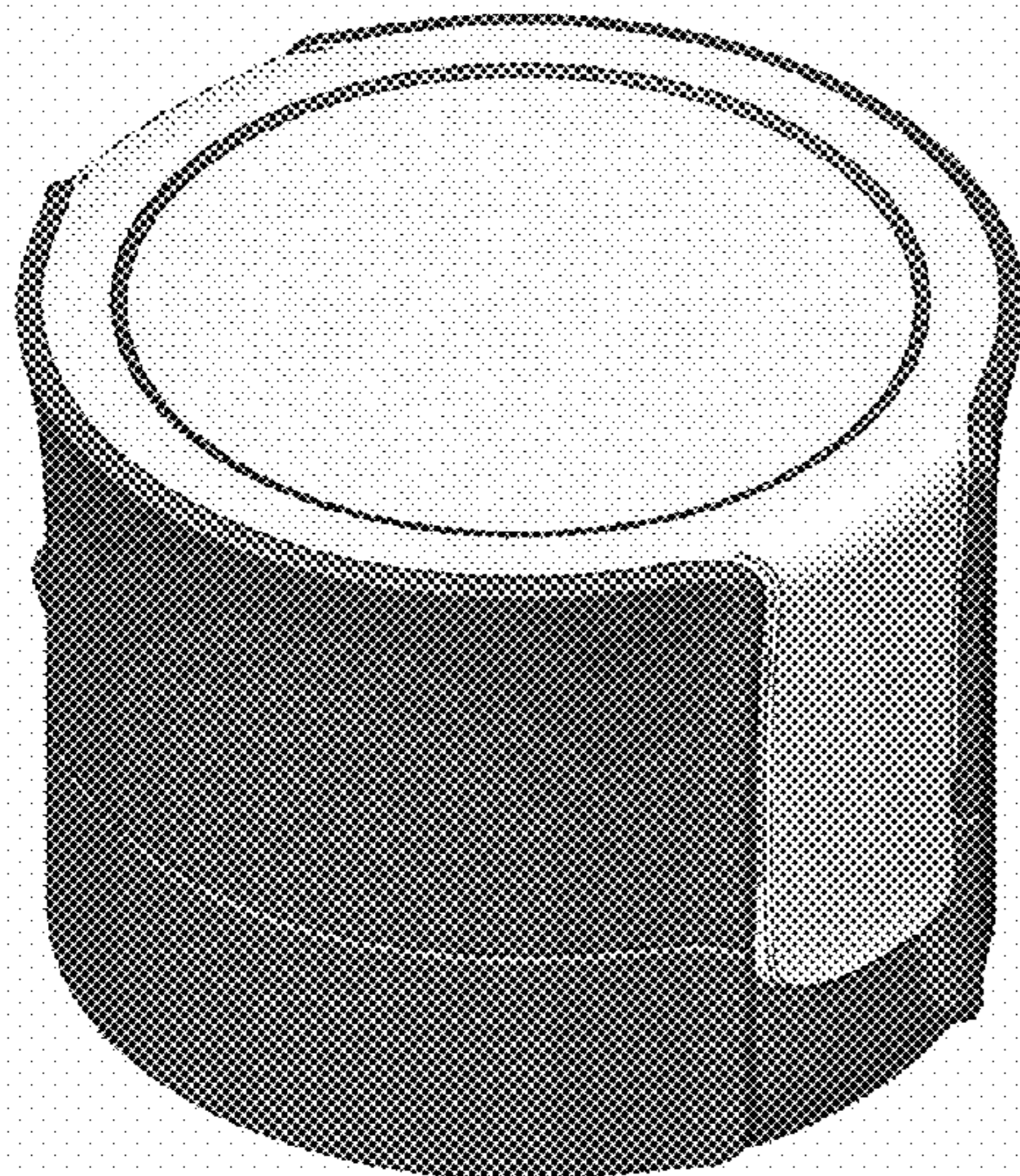

(56)

References Cited

U.S. PATENT DOCUMENTS

D492,596 S * 7/2004 Miceli D9/435
 D506,390 S * 6/2005 Bakic D9/449
 D512,269 S * 12/2005 Trombly D7/510
 D512,914 S * 12/2005 Moretti D9/454
 D528,914 S * 9/2006 Williams D9/451
 D531,034 S * 10/2006 Williams D9/451
 D581,279 S * 11/2008 Oates D28/76
 D602,354 S * 10/2009 Dibnah D9/435
 D611,814 S * 3/2010 Marotti D9/454
 D619,456 S * 7/2010 Walters D9/444
 D623,475 S * 9/2010 Aarnoudse D7/510
 D623,519 S * 9/2010 Richardson D9/454
 D636,675 S * 4/2011 Mongeon D9/454
 D640,556 S * 6/2011 Bragg D9/449
 D652,682 S * 1/2012 Eyal D7/510
 D656,823 S * 4/2012 Kriegel D9/454
 D661,985 S * 6/2012 Macaulay et al. D9/500
 D666,492 S * 9/2012 Cummings D9/449
 D666,493 S * 9/2012 Cummings D9/449
 D695,613 S * 12/2013 Miranda De Araujo D9/449
 D712,264 S * 9/2014 Humm D9/449
 D717,169 S * 11/2014 Blackburn D9/449
 D720,574 S * 1/2015 Boroski D7/510
 D721,921 S * 2/2015 Stokols D7/511
 D727,148 S * 4/2015 Humm D9/449

D728,369 S * 5/2015 Bos D9/445
 D743,742 S * 11/2015 Rummel D7/511
 D744,698 S * 12/2015 Kalyanpur D28/82
 D744,781 S * 12/2015 Rummel D7/511
 D755,048 S * 5/2016 Baissero D9/449
 D756,222 S * 5/2016 Lopez D23/260
 D758,862 S * 6/2016 Eisen D9/500
 D758,864 S * 6/2016 Eisen D9/500
 D769,120 S * 10/2016 Albuquerque D9/454
 2010/0089861 A1 * 4/2010 Rutter B65D 47/0838
 215/228
 2016/0167840 A1 * 6/2016 Kleppsch B65D 41/04
 215/251

FOREIGN PATENT DOCUMENTS

JP D1509175 * 10/2014
 RU 00088399 * 4/2014
 RU 00100065 * 9/2016

OTHER PUBLICATIONS

Brita Fill & Go Water Bottle: Announced Jan. 2015 [online], site visited [Nov. 11, 2016]. Available from Internet URL: <https://www.amazon.com/BRITA-Filtered-Bottle-Filter-included/dp/B00M4AP982>.*

* cited by examiner

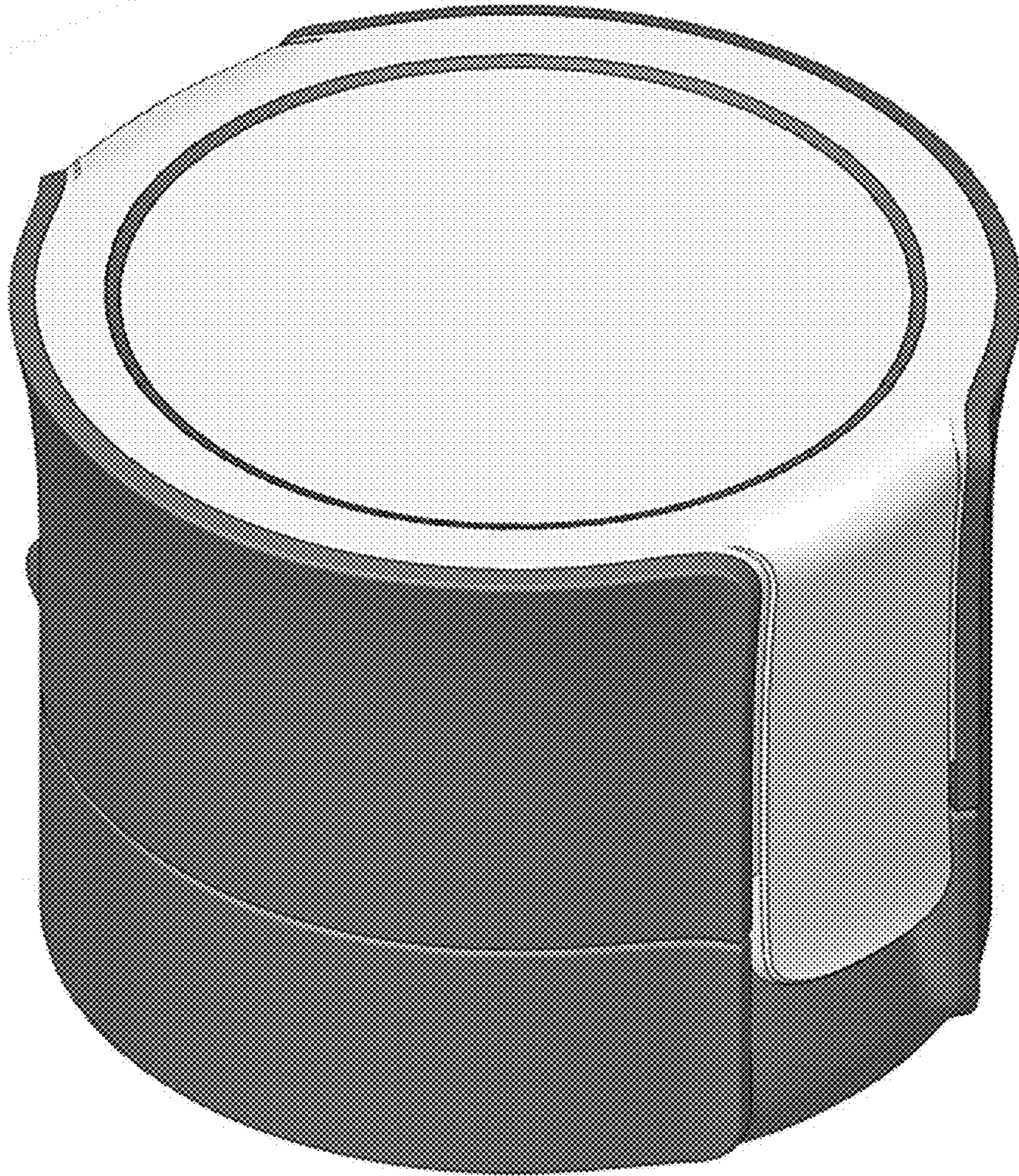

FIG. 1

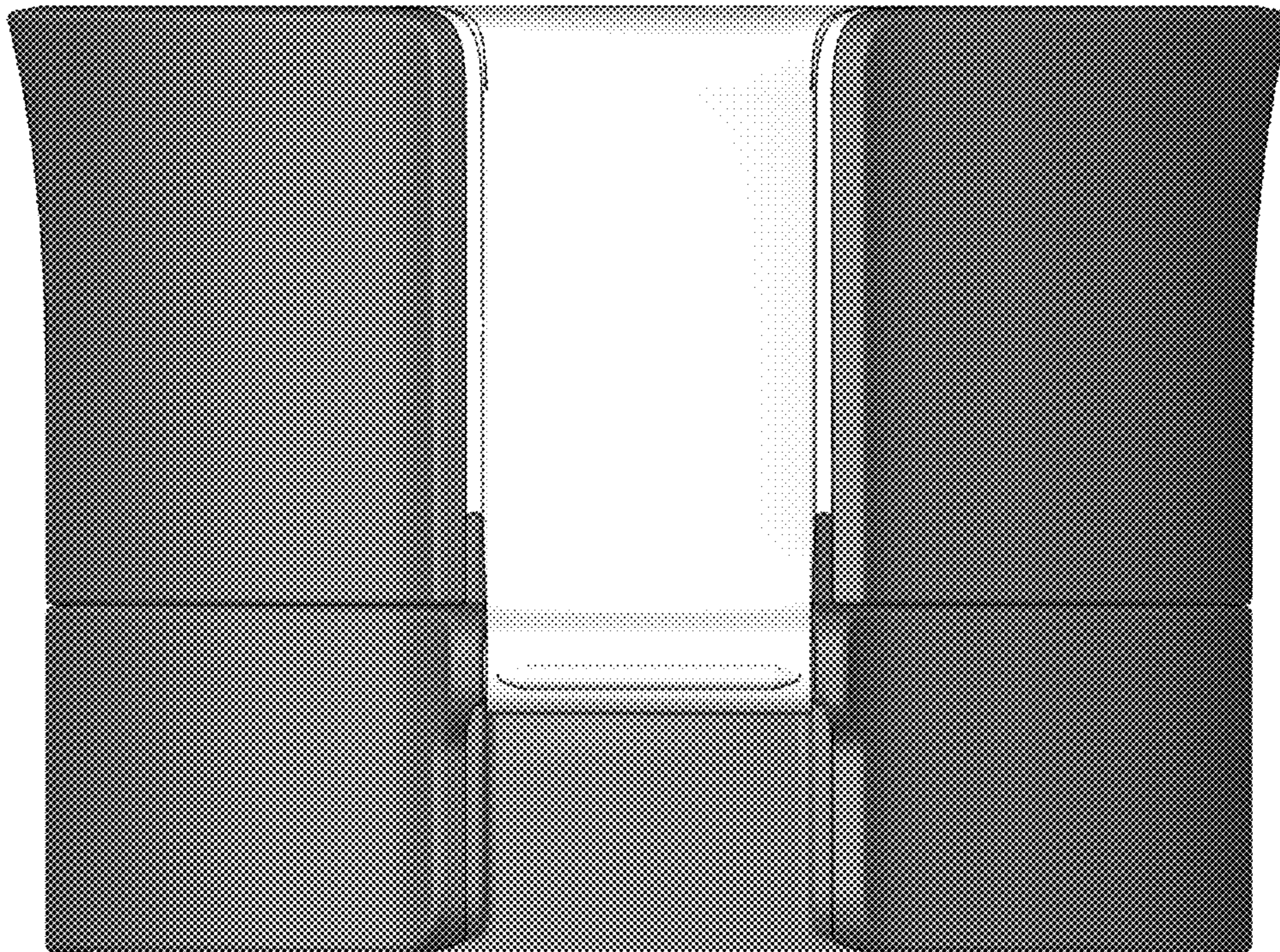

FIG. 2

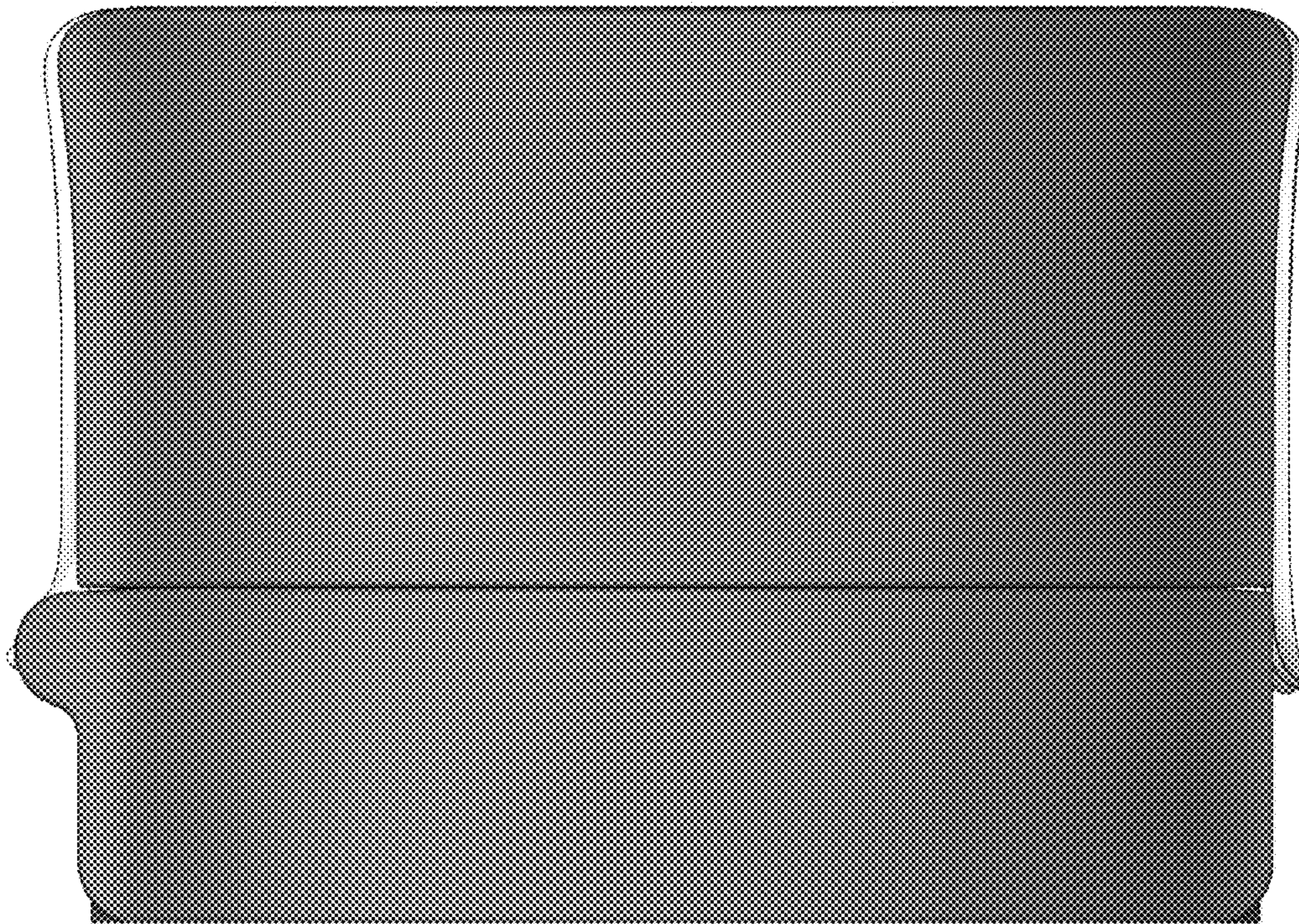

FIG. 3

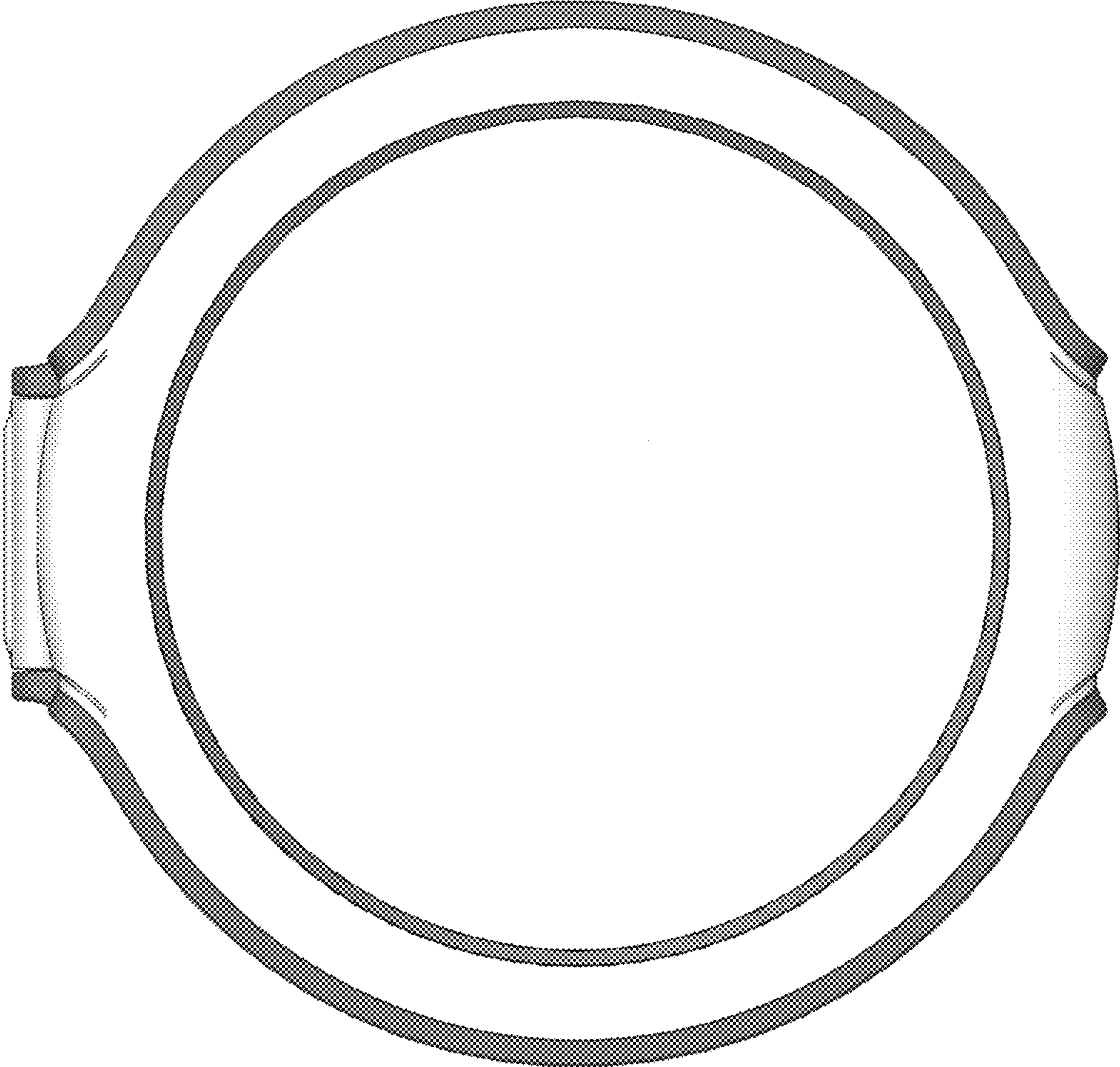

FIG. 4

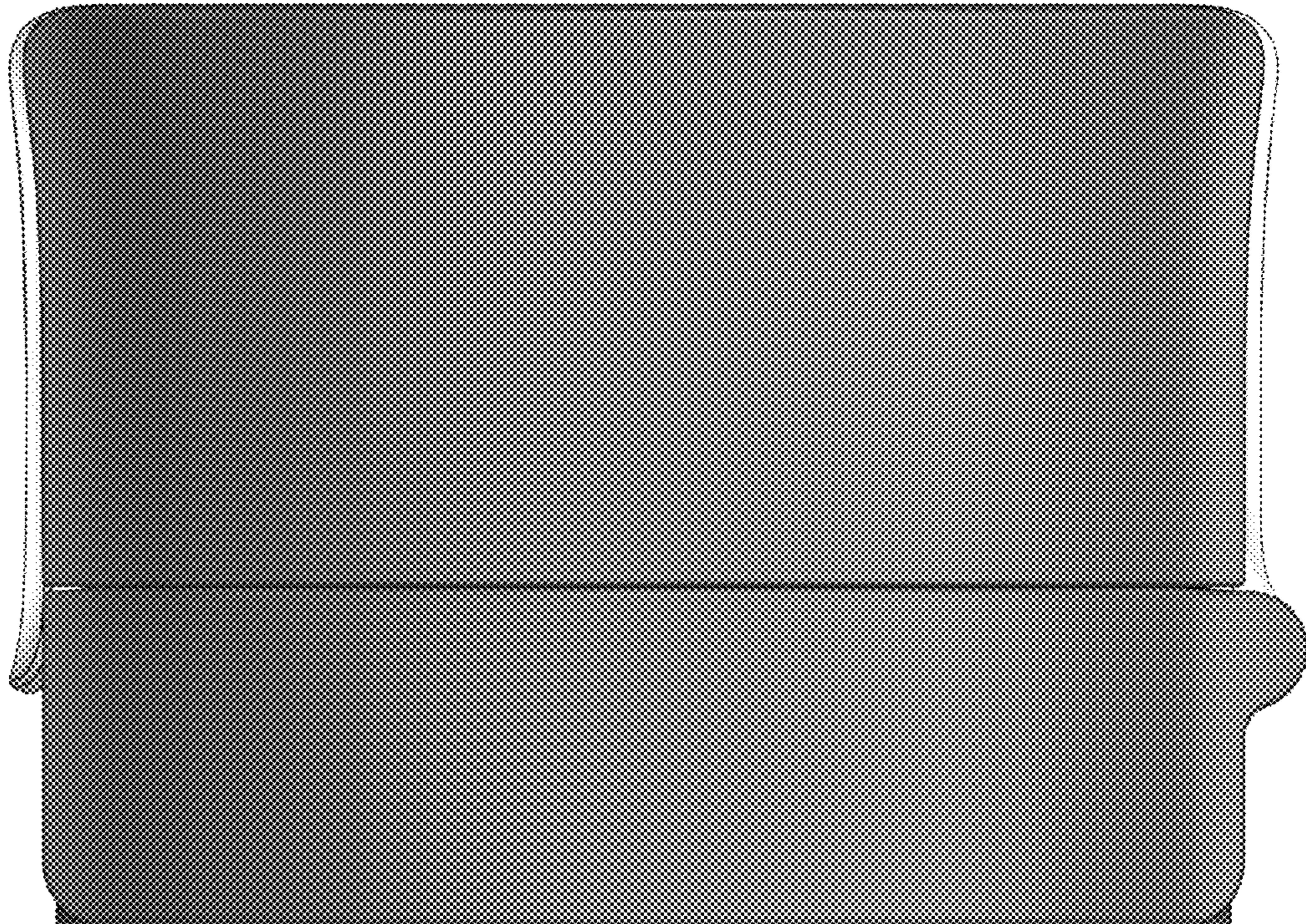

FIG. 5

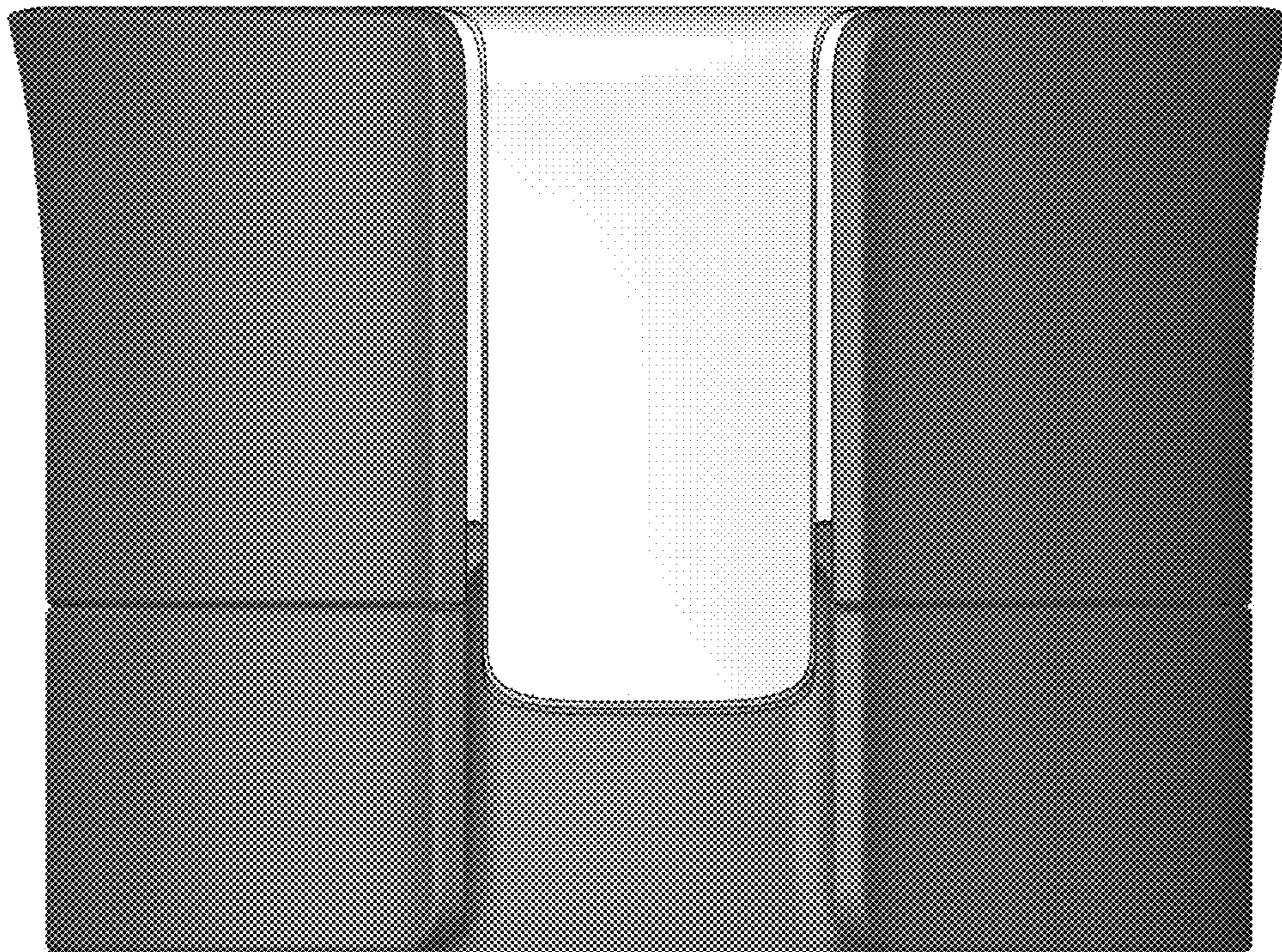

FIG. 6