



US00D794431S

(12) **United States Design Patent**
Goodman et al.

(10) **Patent No.:** **US D794,431 S**

(45) **Date of Patent:** **** Aug. 15, 2017**

(54) **DOUBLE HOOK**

(71) Applicant: **Spectrum Diversified Designs, LLC**,
Streetsboro, OH (US)

(72) Inventors: **Aaron D. Goodman**, Beachwood, OH
(US); **Phaysouk Xayoiphonh**, Chardon,
OH (US); **Courtney K. Wilson**,
Chardon, OH (US)

(73) Assignee: **Spectrum Diversified Designs, LLC**,
Streetsboro, OH (US)

(**) Term: **15 Years**

(21) Appl. No.: **29/555,549**

(22) Filed: **Feb. 23, 2016**

(51) **LOC (10) Cl.** **08-05**

(52) **U.S. Cl.**
USPC **D8/372**

(58) **Field of Classification Search**
USPC D8/303, 313, 314, 372, 363, 380, 300,
D8/383; D6/540, 546, 556, 554;
D9/686, 687; D19/1; D22/108; D26/87;
D25/41.1

CPC A01G 9/12; A47G 7/044; A47G 7/045;
A47G 7/047; A47G 7/07

See application file for complete search history.

(56) **References Cited**

U.S. PATENT DOCUMENTS

D422,199 S *	4/2000	Snell	D8/372
D423,337 S *	4/2000	Laga	D8/372
6,273,279 B1 *	8/2001	Wolf	A63B 55/408 211/16
D473,451 S *	4/2003	Goodman	D8/367
D542,126 S *	5/2007	Ernst	D7/372
D557,120 S *	12/2007	Snell	D8/372
D558,034 S *	12/2007	Ernst	D8/372

D574,224 S *	8/2008	Zhang	D8/372
D577,575 S *	9/2008	Ernst	D8/373
D577,576 S *	9/2008	Ernst	D8/373
D577,989 S *	10/2008	Ernst	D6/566
D581,771 S *	12/2008	Ernst	D8/372
D591,143 S *	4/2009	Ernst	D8/370
D609,940 S *	2/2010	Samu	D6/682
D613,590 S *	4/2010	Goodman	D8/372
D628,053 S *	11/2010	Goodman	D8/372
D630,498 S *	1/2011	Kim	D8/367
D637,893 S *	5/2011	Yon	D8/370
D638,283 S *	5/2011	Gilbert	D8/367
D646,960 S *	10/2011	Goodman	D8/372
D706,613 S *	6/2014	Callif	D8/372
D774,753 S *	12/2016	Moreau	D3/228
D774,754 S *	12/2016	Moreau	D3/228
D779,226 S *	2/2017	Holguin	D6/513

* cited by examiner

Primary Examiner — Manpreet Matharu

Assistant Examiner — Yolanda Robinson

(74) *Attorney, Agent, or Firm* — Benesch, Friedlander,
Coplan & Aronoff LLP

(57) **CLAIM**

What is claimed is the ornamental design for a double hook,
as shown and described.

DESCRIPTION

FIG. 1 is a perspective view of a double hook showing a new
design;

FIG. 2 is a front view of the double hook of FIG. 1;

FIG. 3 is a rear view of the double hook of FIG. 1;

FIG. 4 is a side view of the double hook of FIG. 1;

FIG. 5 is a top view of the double hook of FIG. 1; and,

FIG. 6 is a bottom view of the double hook of FIG. 1.

The components of the display shown in broken lines
illustrate portions of the double hook that form no part of the
claimed design.

1 Claim, 3 Drawing Sheets

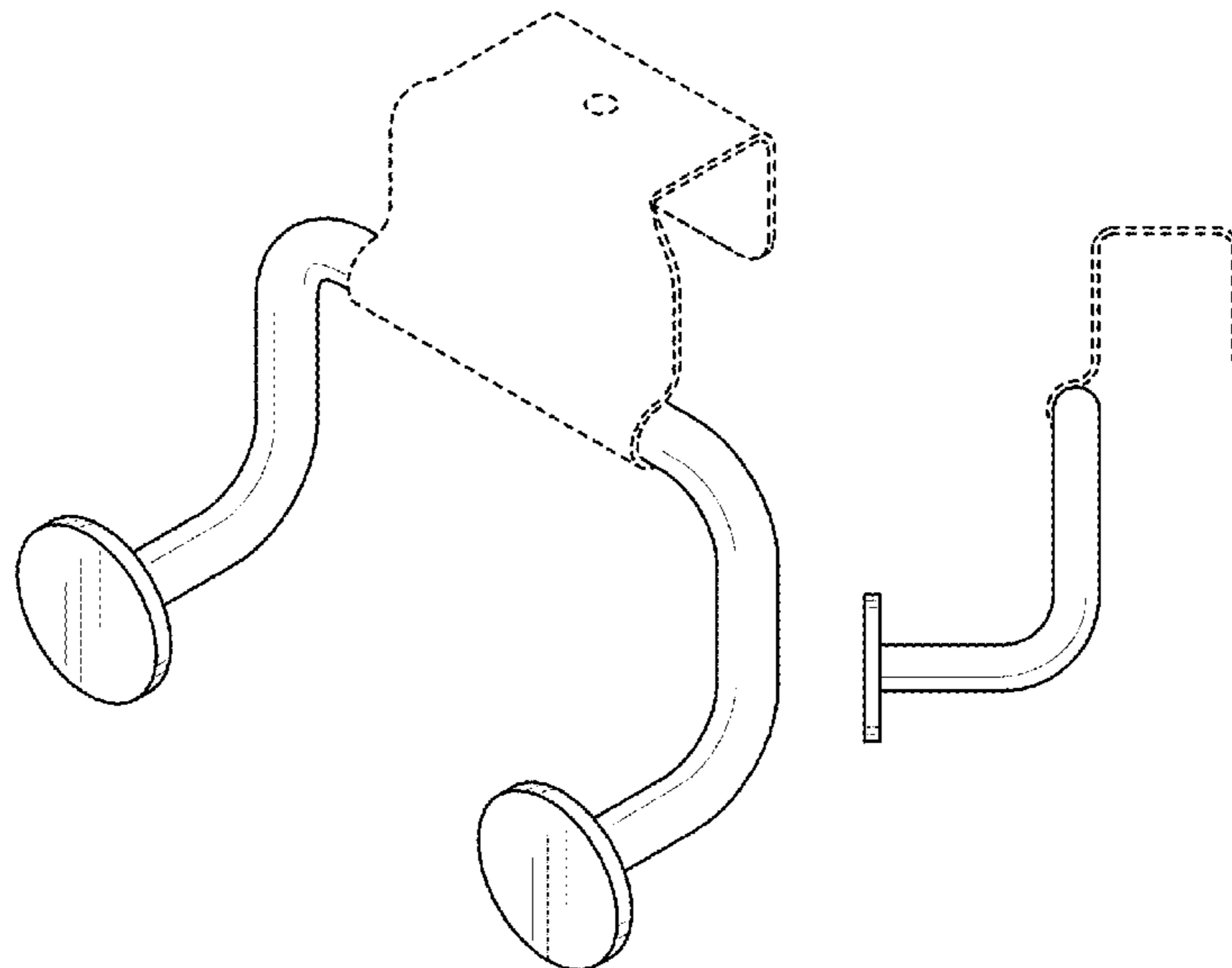

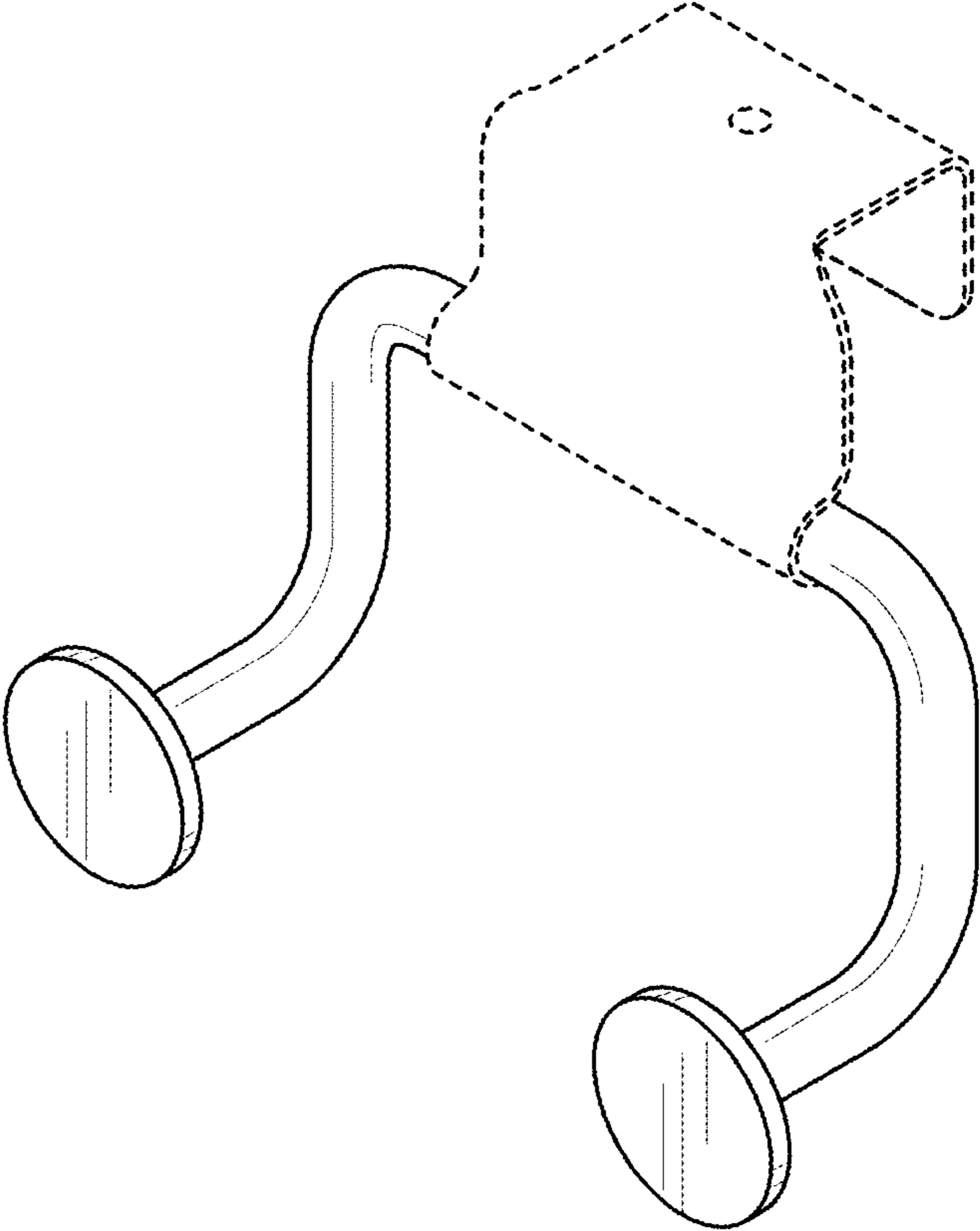

FIG. 1

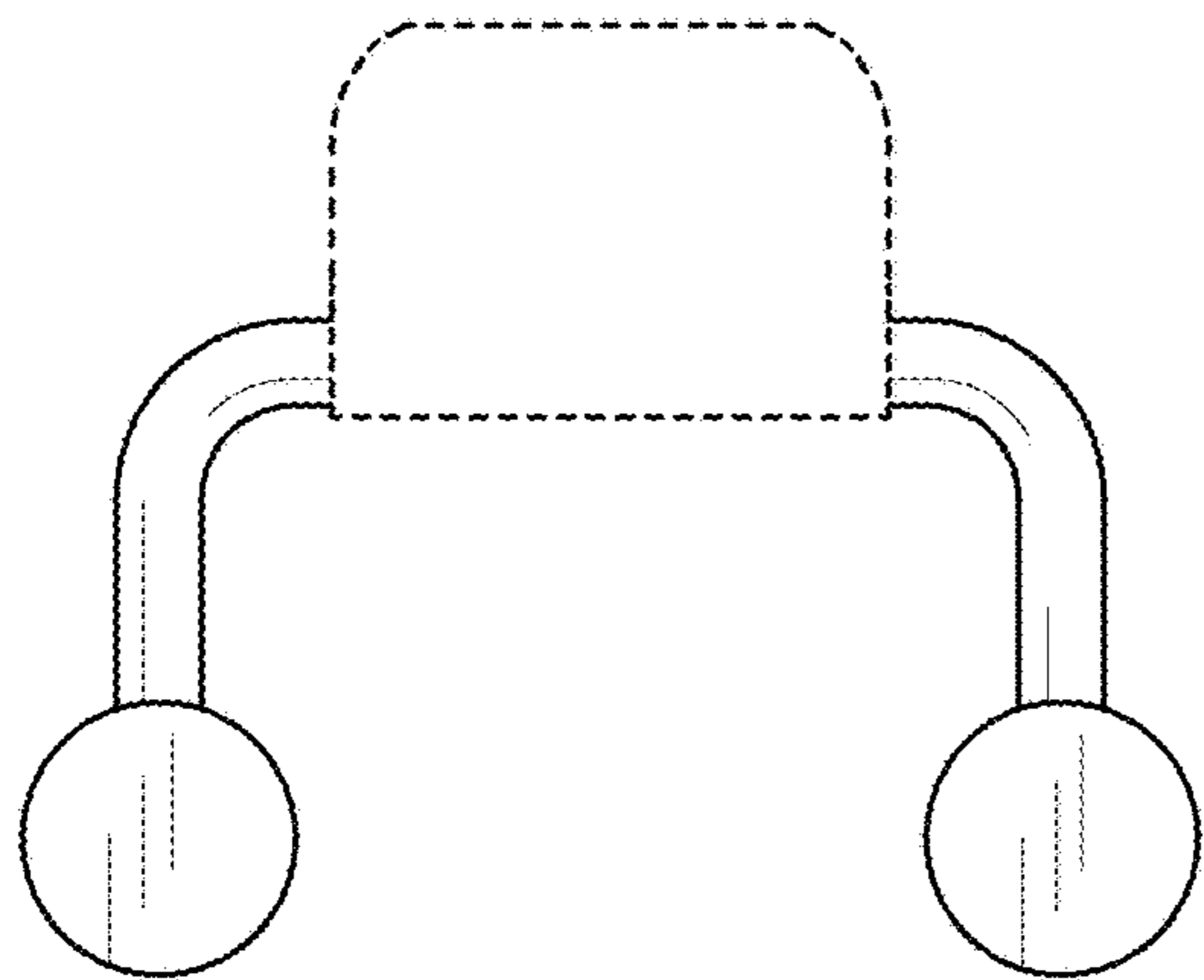

FIG. 2

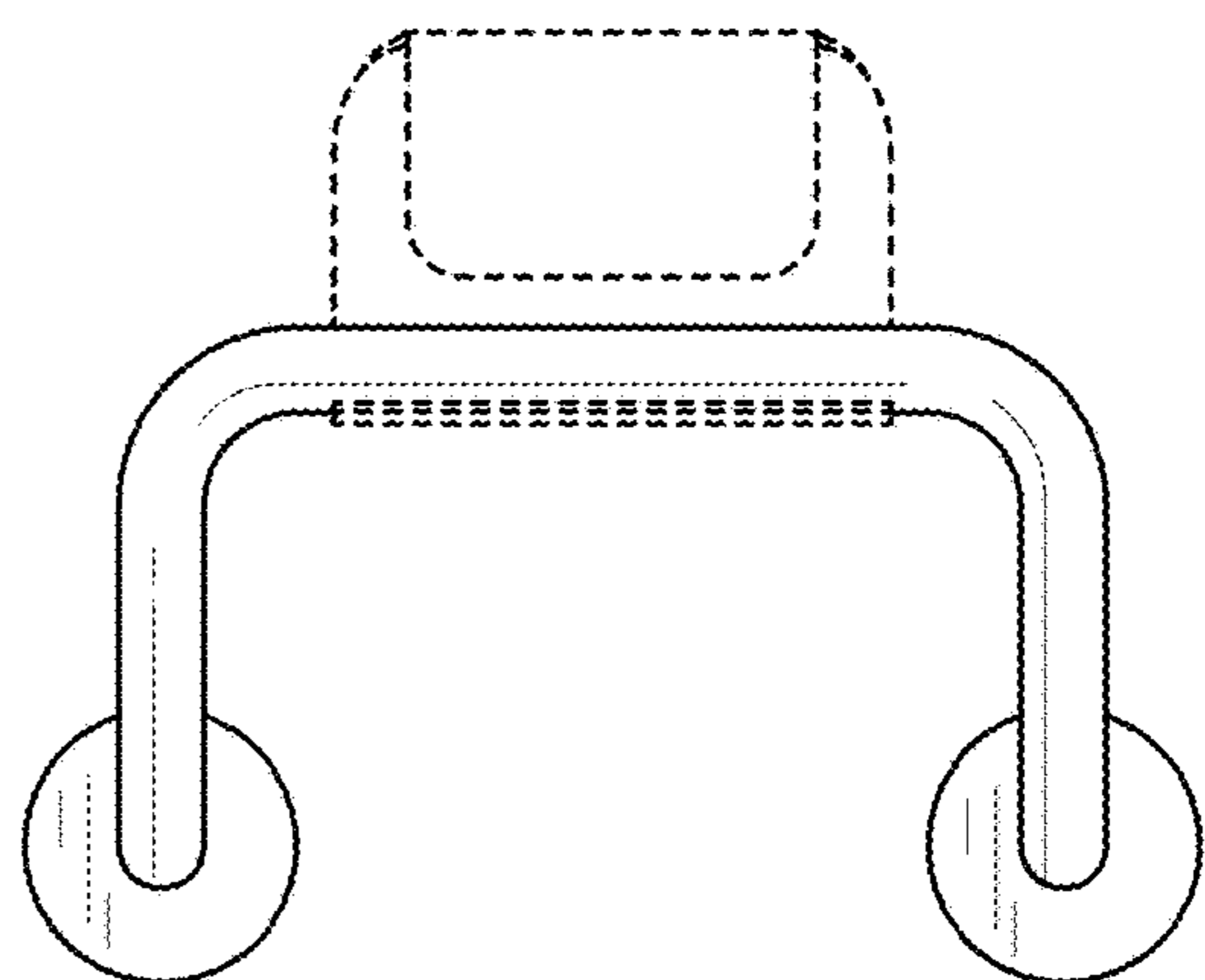

FIG. 3

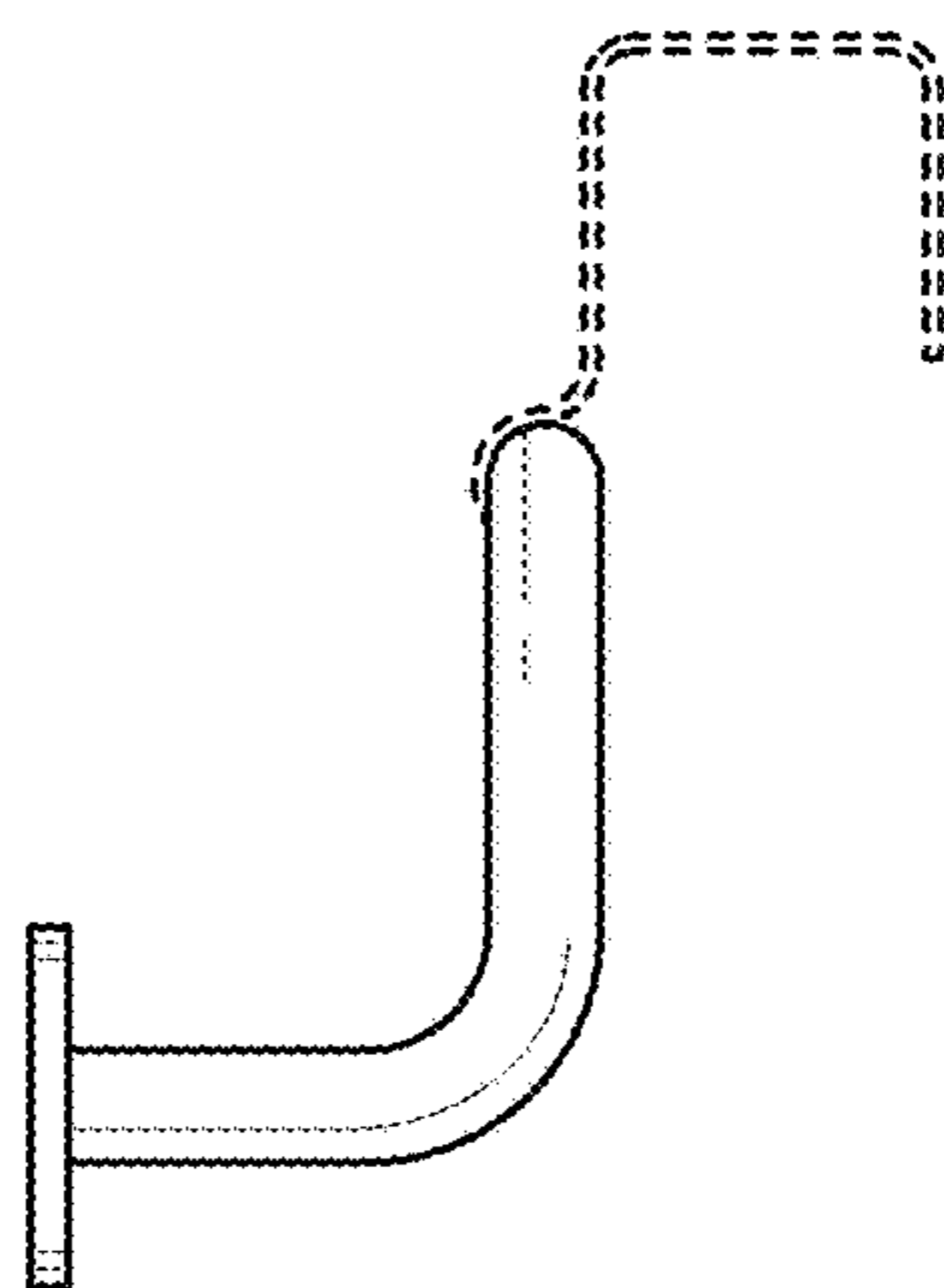

FIG. 4

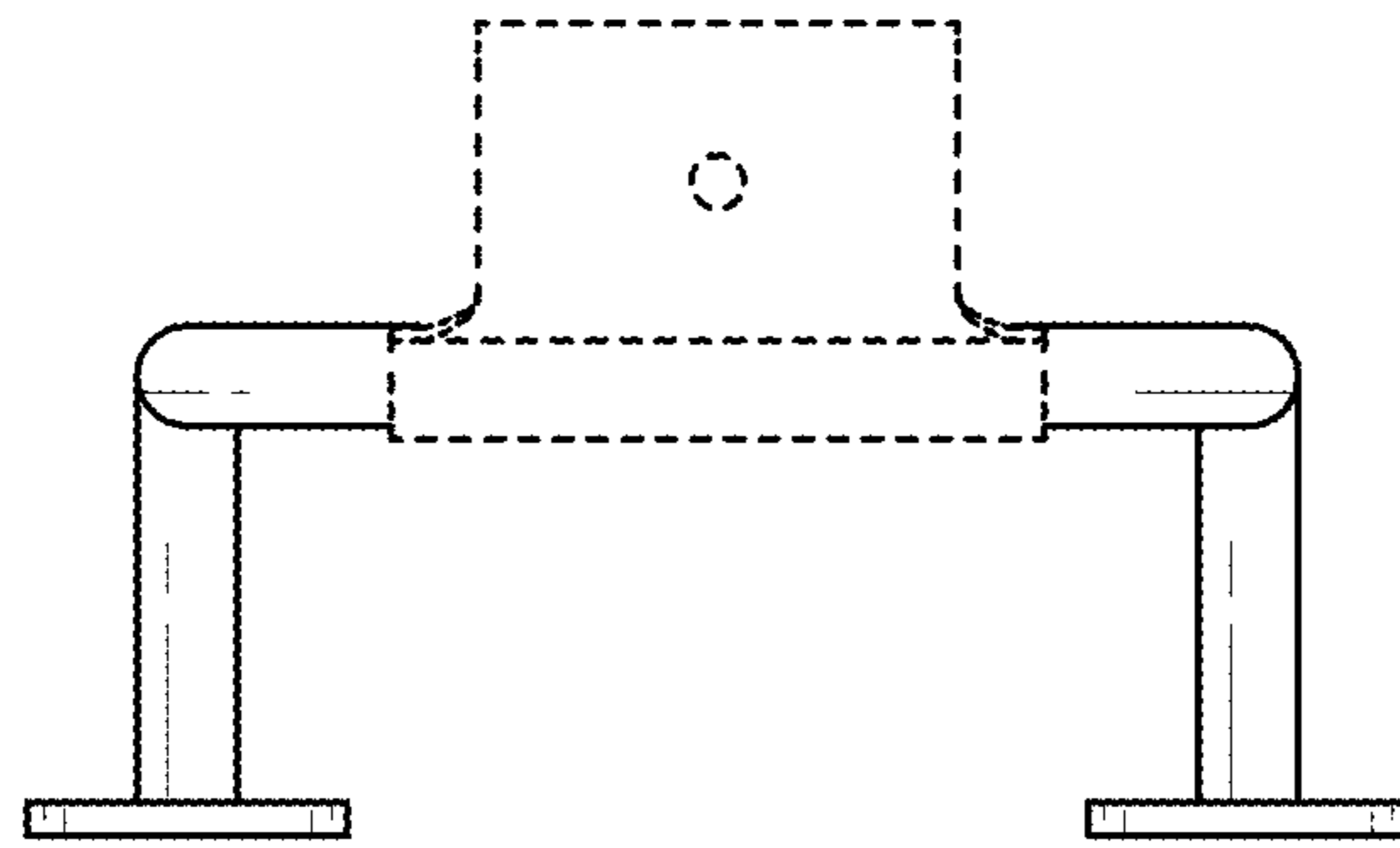

FIG. 5

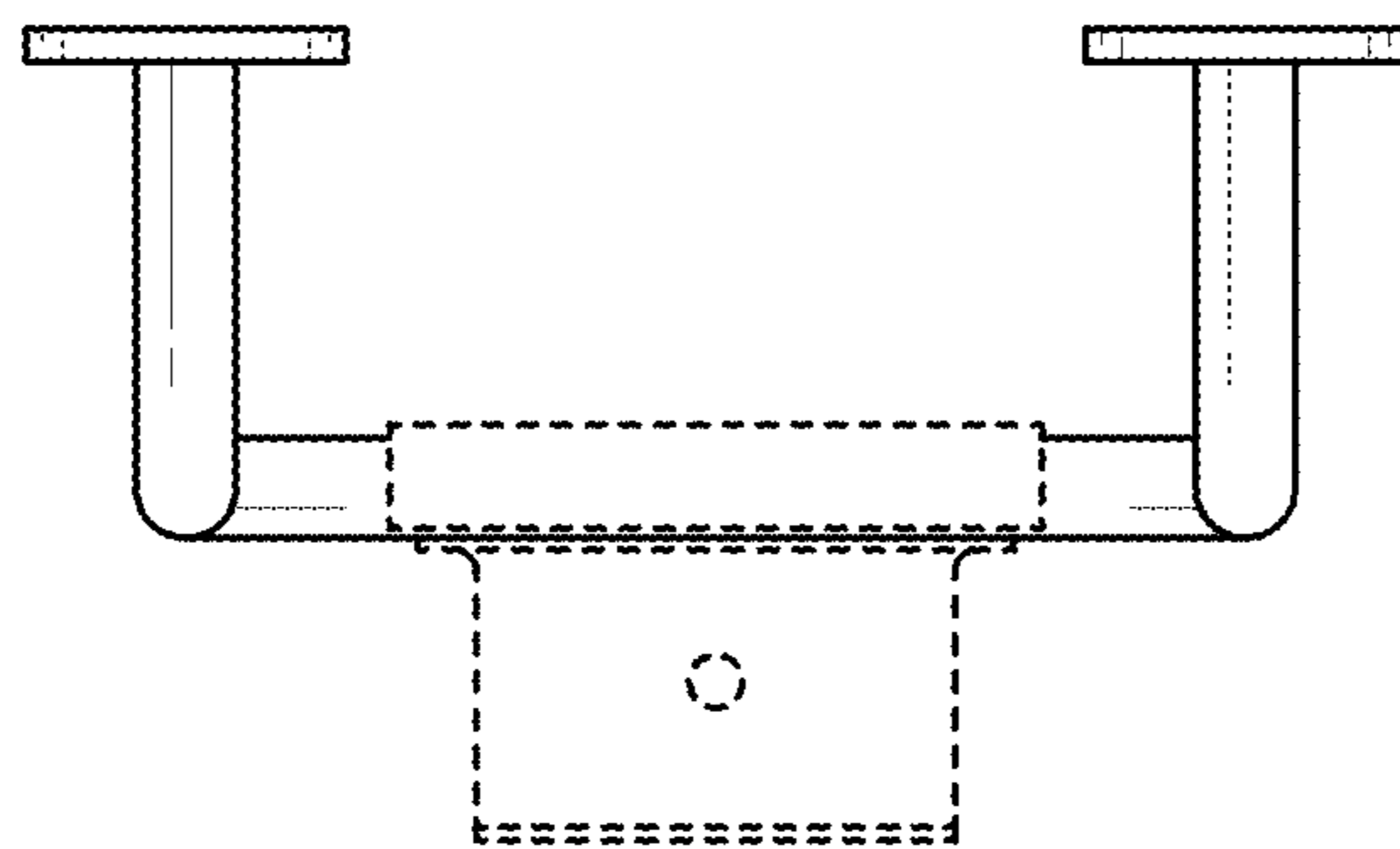

FIG. 6