



US00D794359S

(12) **United States Design Patent**
Yamamoto

(10) **Patent No.:** **US D794,359 S**

(45) **Date of Patent:** **** Aug. 15, 2017**

(54) **DESK**

(71) Applicant: **Okamura Corporation**, Yokohama-shi,
Kanagawa (JP)

(72) Inventor: **Takayuki Yamamoto**, Yokohama (JP)

(73) Assignee: **Okamura Corporation**, Kanagawa (JP)

(**) Term: **15 Years**

(21) Appl. No.: **29/560,684**

(22) Filed: **Apr. 8, 2016**

(30) **Foreign Application Priority Data**

Oct. 29, 2015 (JP) 2015-024146

(51) **LOC (10) Cl.** **06-03**

(52) **U.S. Cl.**
USPC **D6/656**

(58) **Field of Classification Search**
USPC D6/641, 656, 698, 708, 656.16, 656.17;
D14/356, 347, 126, 362, 371
CPC .. A47C 3/30; A47C 7/402; E05D 7/04; A47B
1/00; A47B 1/08; A47B 9/00; A47B
13/02; A47B 13/08; A47B 2200/0001;
A47B 21/00; A47B 7/00; A47B 7/02;
A47B 17/02; A47B 2200/0056; A47B
9/10; A47B 9/20

See application file for complete search history.

(56) **References Cited**

U.S. PATENT DOCUMENTS

D263,139 S * 2/1982 Petrie D14/162
D317,608 S * 6/1991 Emmerling D14/163
5,214,548 A * 5/1993 Nakanishi G11B 23/08735
360/96.51
D532,390 S * 11/2006 Knoedler-Bunte D14/126
D571,747 S * 6/2008 Chu D14/126

D610,625 S * 2/2010 Guinchard D21/333
D637,601 S * 5/2011 Symons D14/447
D648,722 S * 11/2011 Meyerhoffer D14/341
D684,193 S * 6/2013 Maier D14/496
D697,941 S * 1/2014 Zhang D14/496
D716,049 S * 10/2014 Fair D3/303
D742,880 S * 11/2015 Linnemann D14/432
D743,333 S * 11/2015 Nomi D13/108
D743,886 S * 11/2015 Nomi D13/108
D760,834 S * 7/2016 Takahashi D18/19

(Continued)

Primary Examiner — Rosemary K Tarcza

Assistant Examiner — Alison Ofstun

(74) *Attorney, Agent, or Firm* — Sughrue Mion, PLLC

(57) **CLAIM**

The ornamental design for a desk, as shown and described.

DESCRIPTION

FIG. 1 is a perspective view of a desk.
FIG. 2 is a front elevation view thereof.
FIG. 3 is a rear elevation view thereof.
FIG. 4 is a right side elevation view thereof. A left side elevation view is a mirror image of the right side elevation view.
FIG. 5 is a top plan view thereof.
FIG. 6 is a bottom plan view thereof.
FIG. 7 is a cross-sectional view taken along the line 7-7 in FIG. 2.
FIG. 8 is an enlarged view of the portion 8-8' in FIG. 7.
FIG. 9 is a cross-sectional view taken along the line 9-9 in FIG. 8.
FIG. 10 is a perspective view shown in an enlarged fragmentary view for ease of illustration; and,
FIG. 11 is a perspective view of a desk, with the environment shown in an alternate position.
The broken lines shown in the drawings illustrate portions of the desk that form no part of the claimed design.

1 Claim, 11 Drawing Sheets

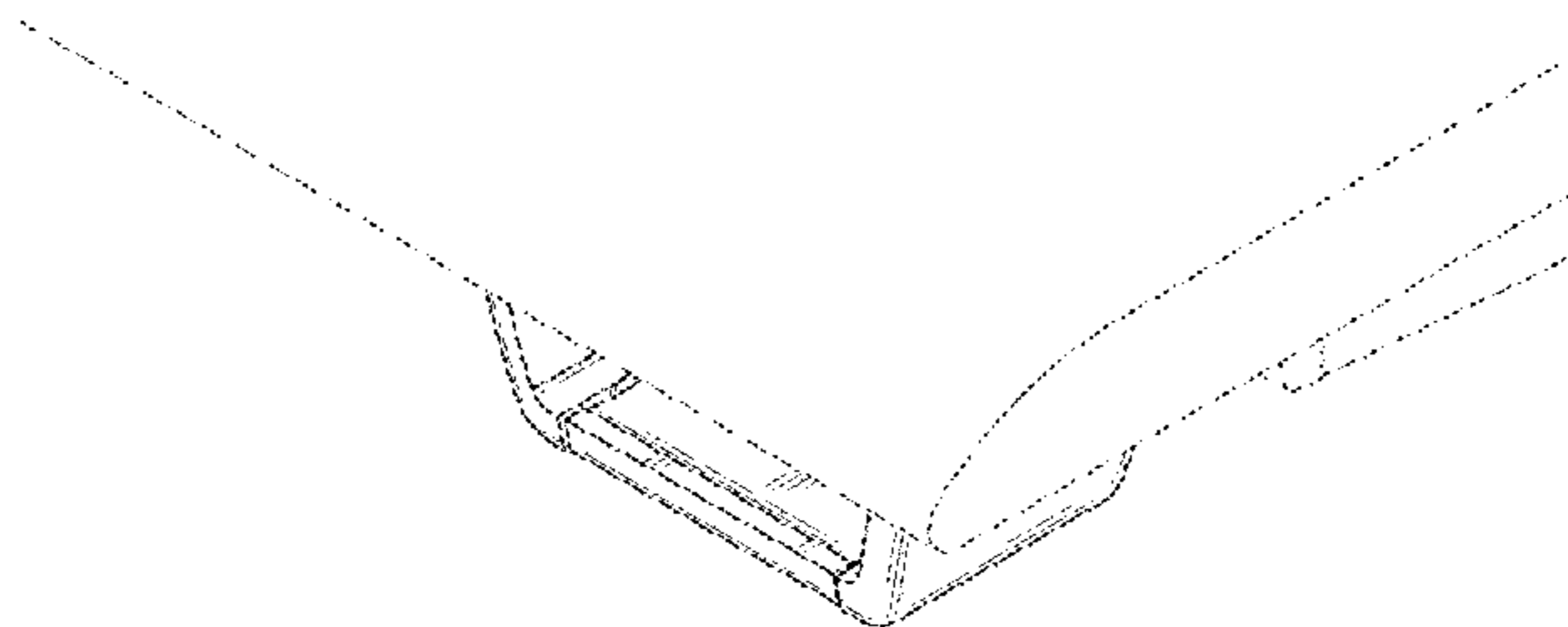
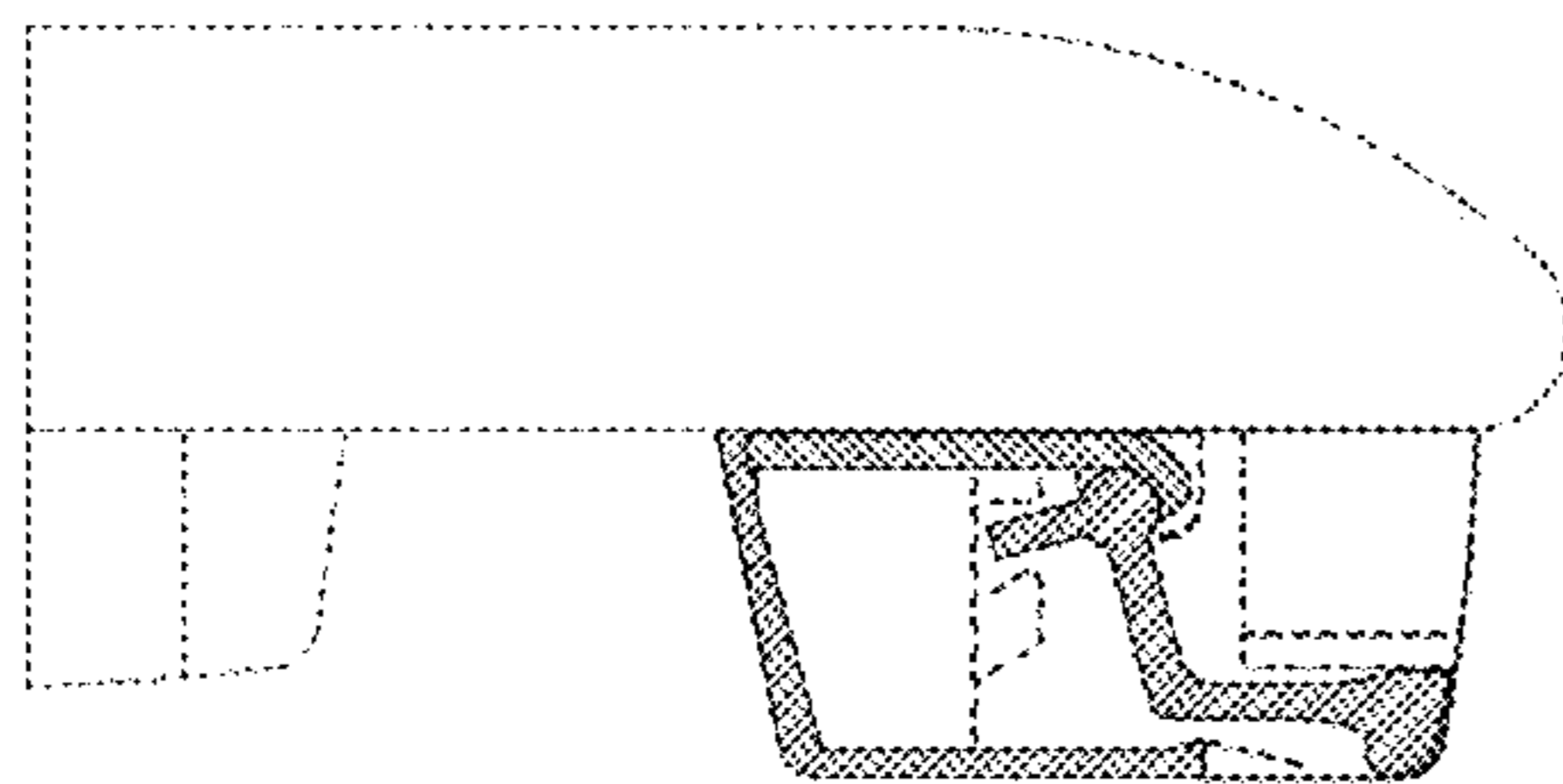

(56)

References Cited

U.S. PATENT DOCUMENTS

| | | | |
|-------------------|--------|-------------|------------|
| D766,820 S * | 9/2016 | Geier | D13/103 |
| 2009/0078171 A1 * | 3/2009 | Frost | A47B 13/00 |
| | | | 108/50.02 |

* cited by examiner

FIG. 1

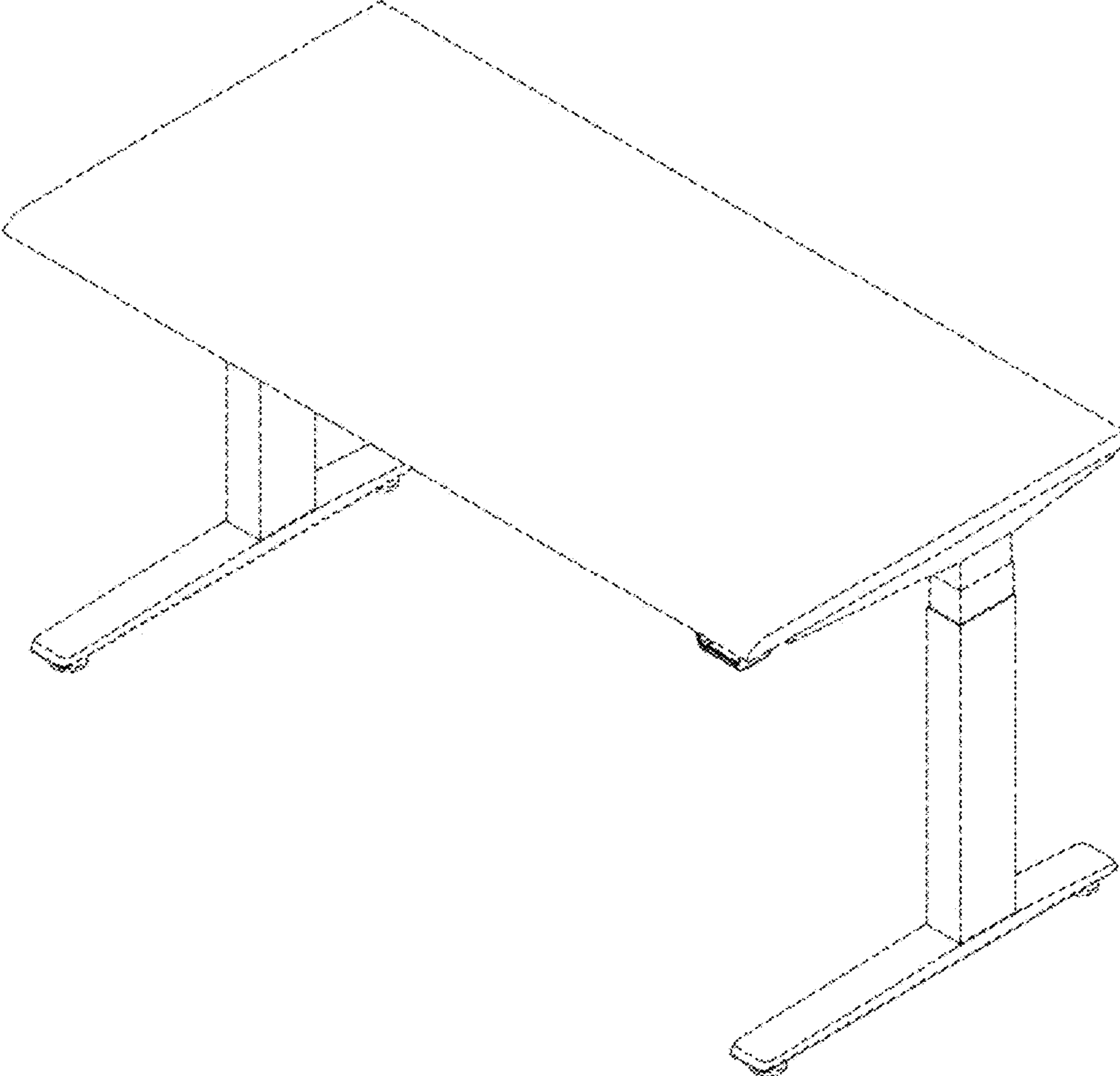

FIG. 2



FIG. 3

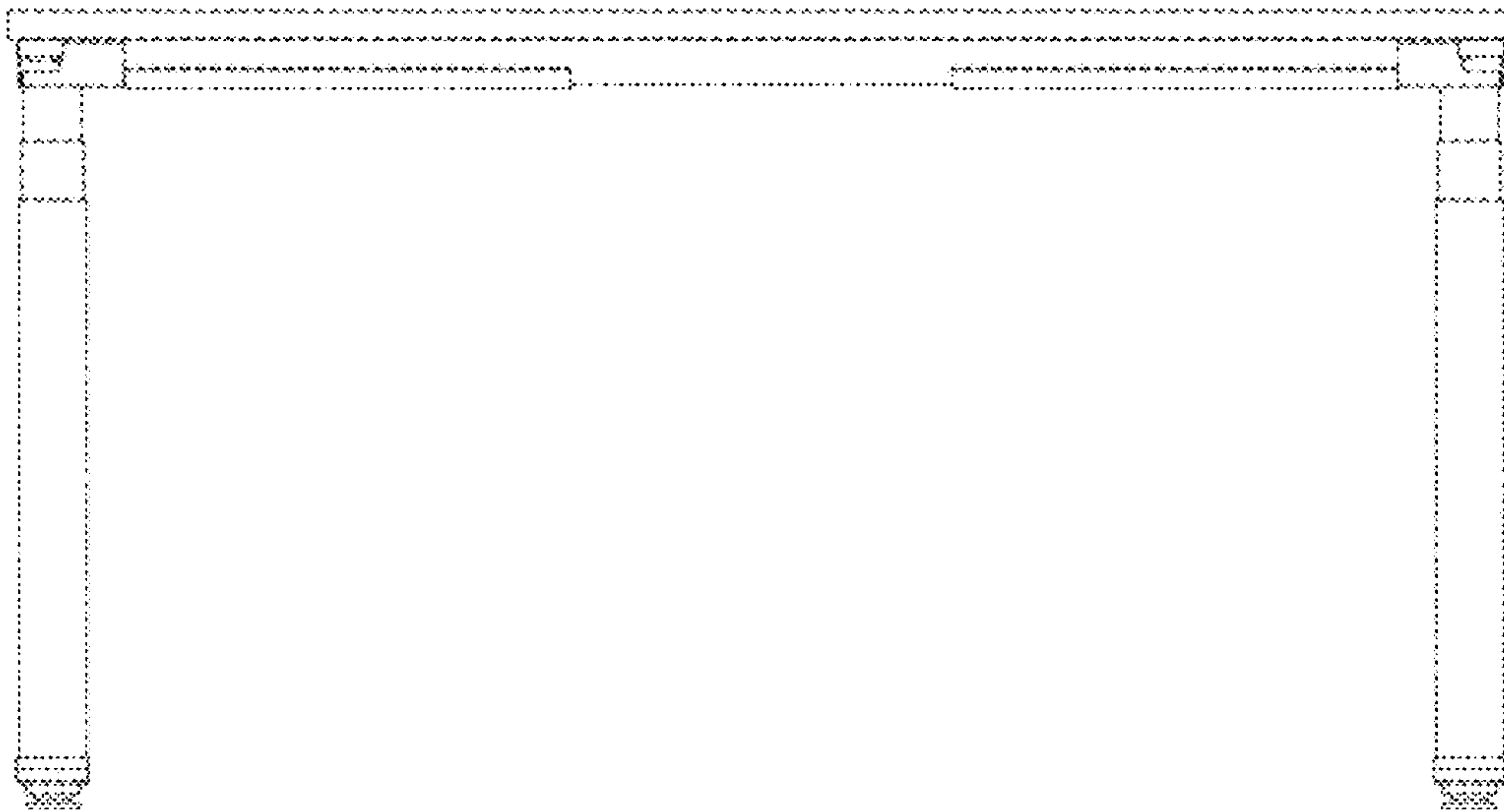

FIG. 4

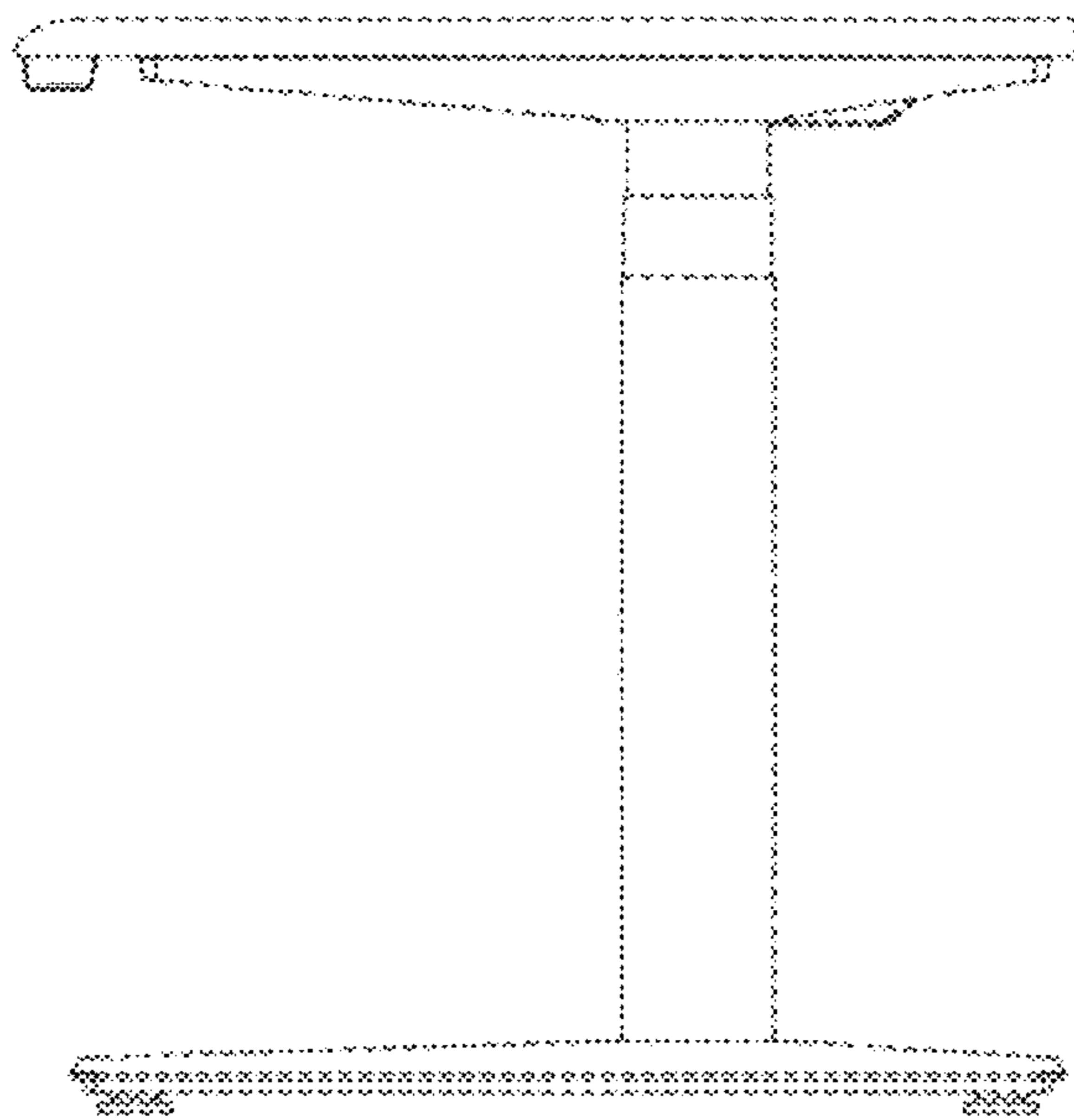

FIG. 5



FIG. 6

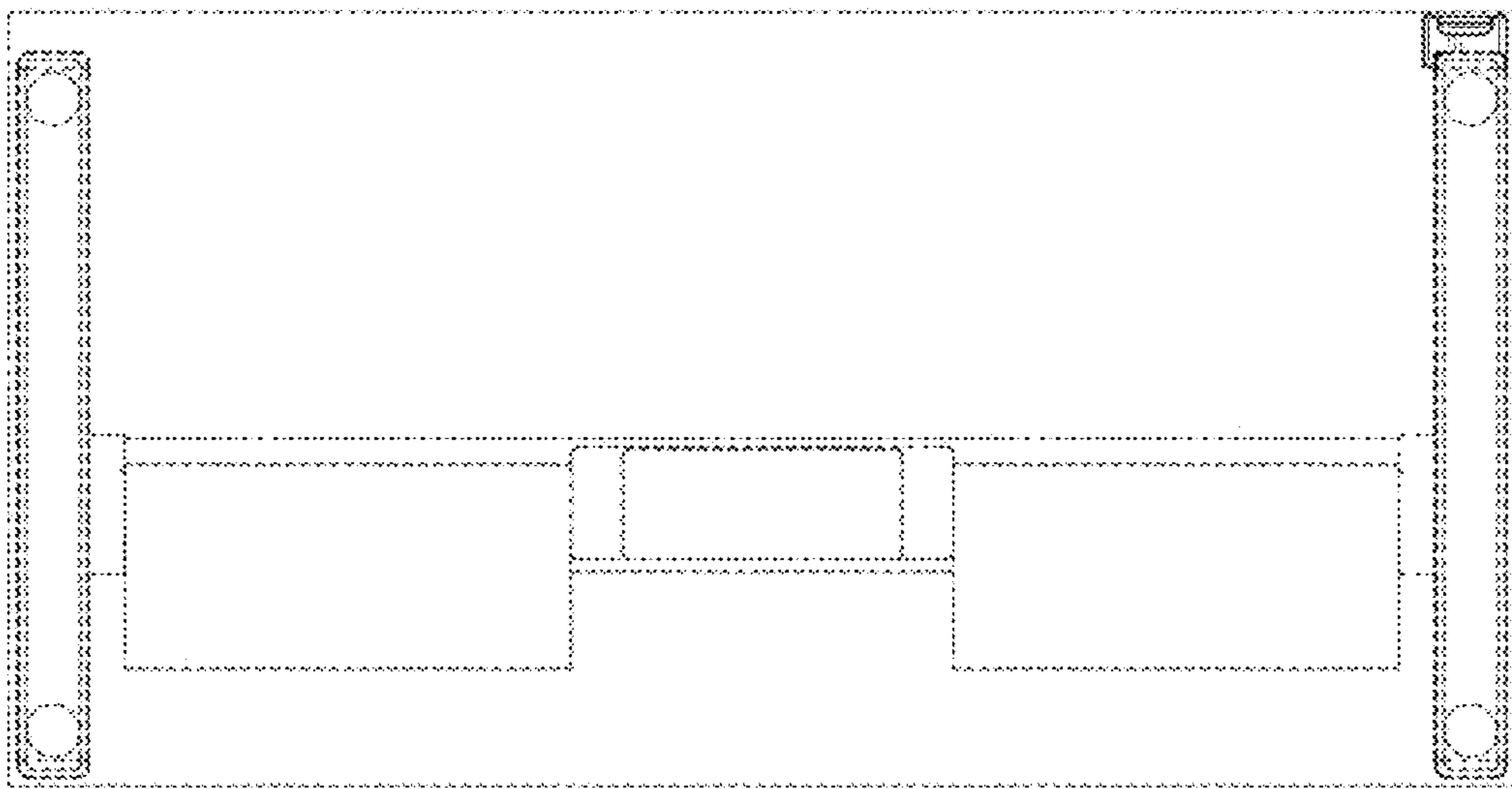

FIG. 7

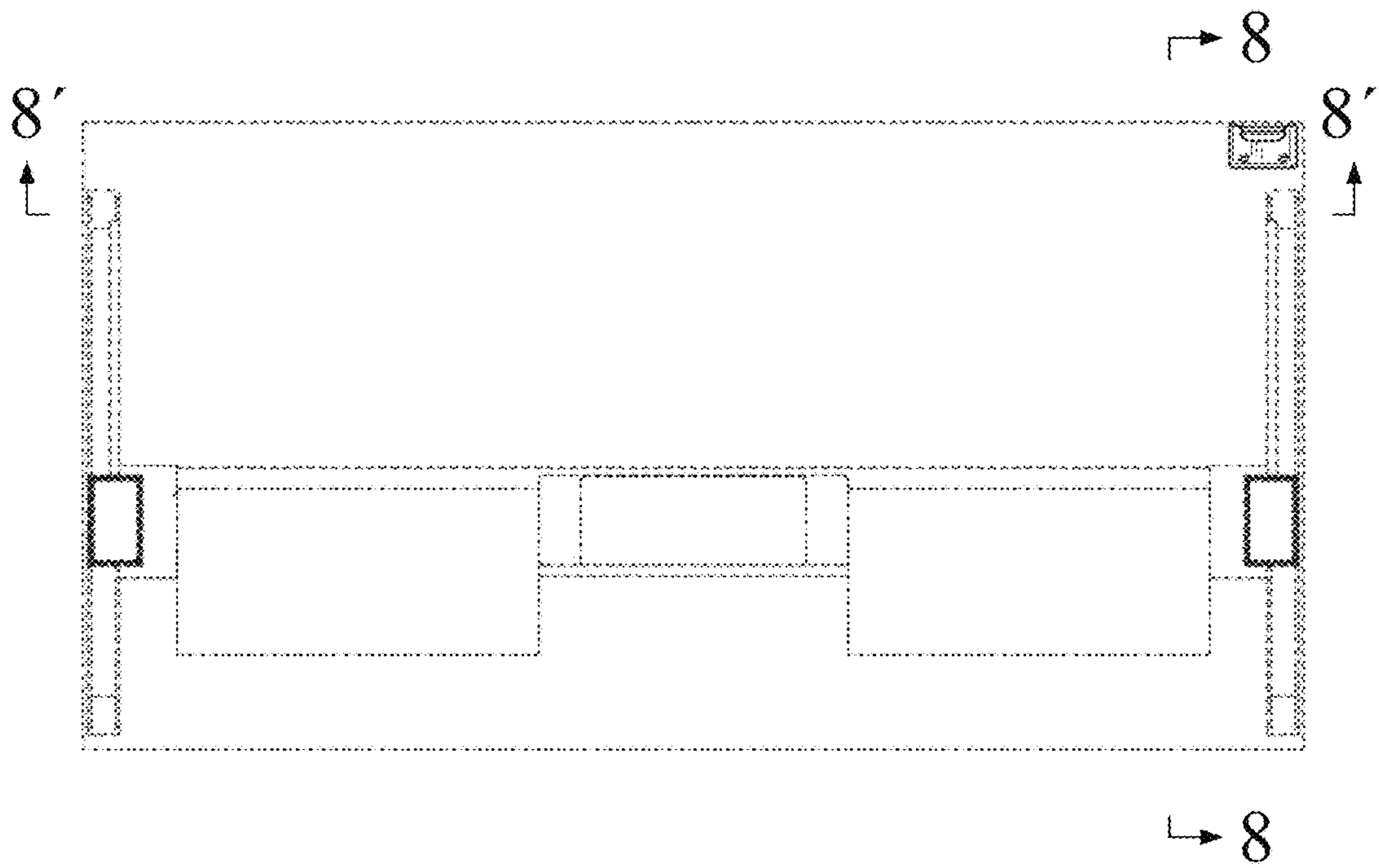

FIG. 8

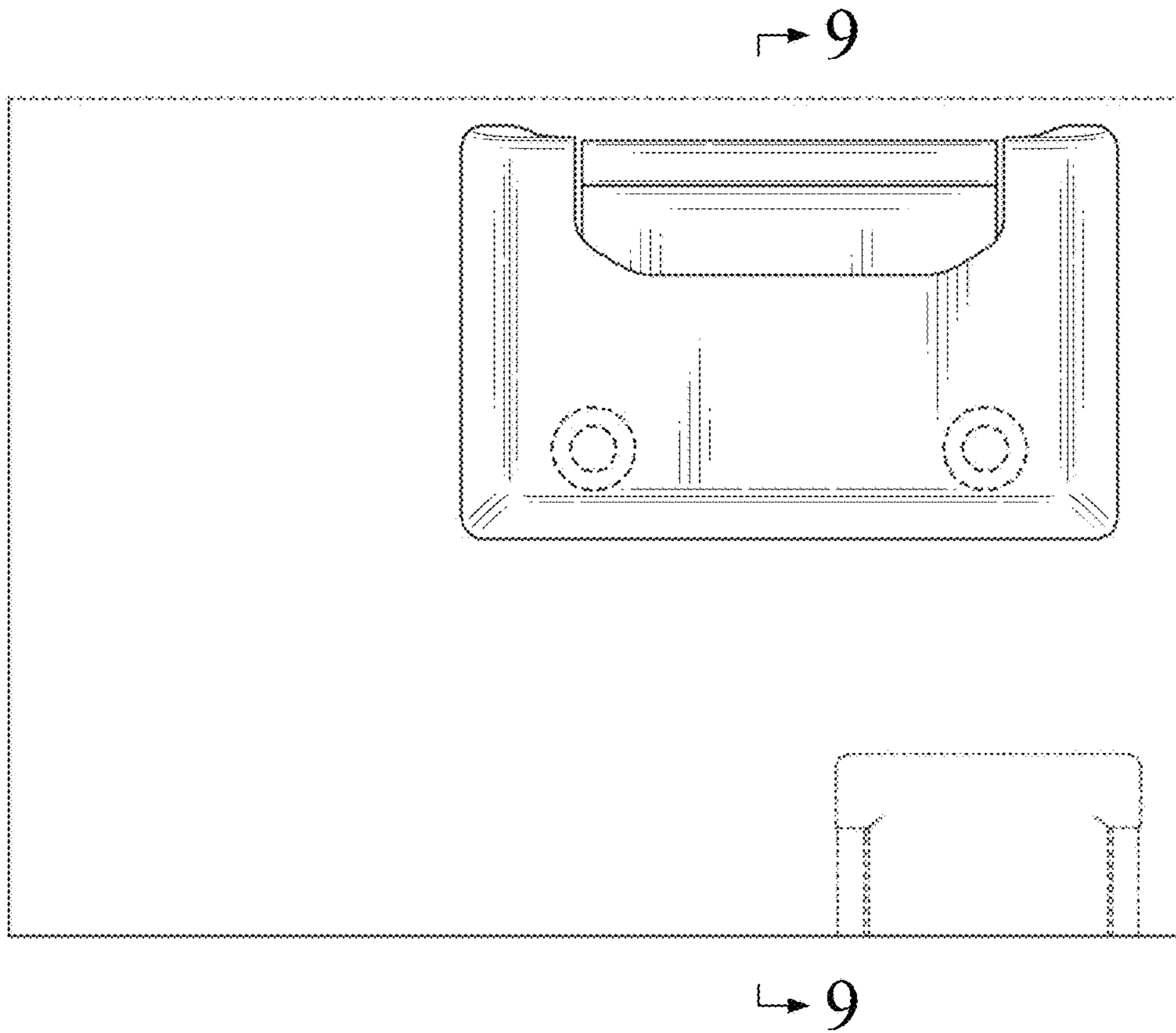

FIG. 9

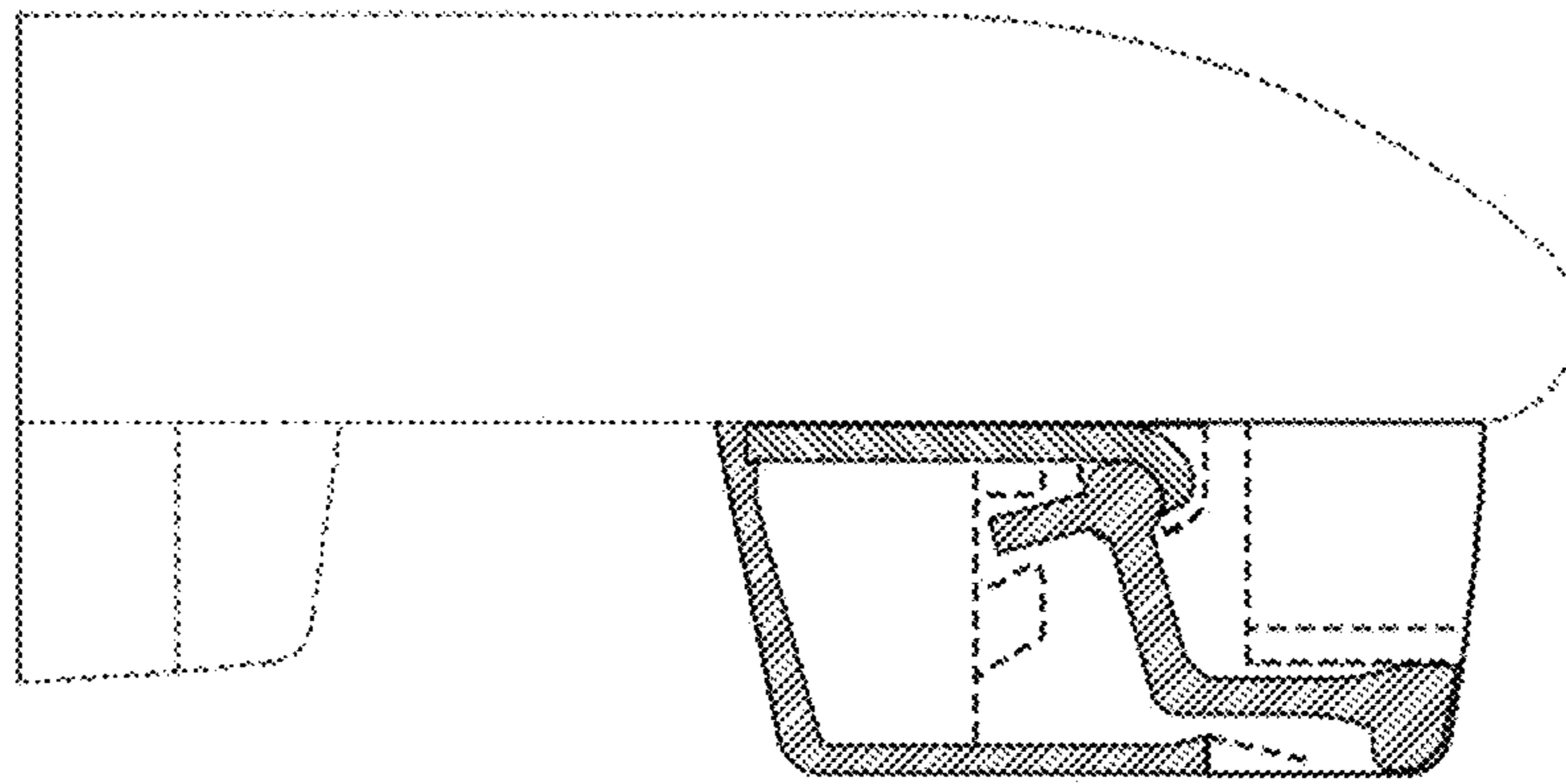

FIG. 10

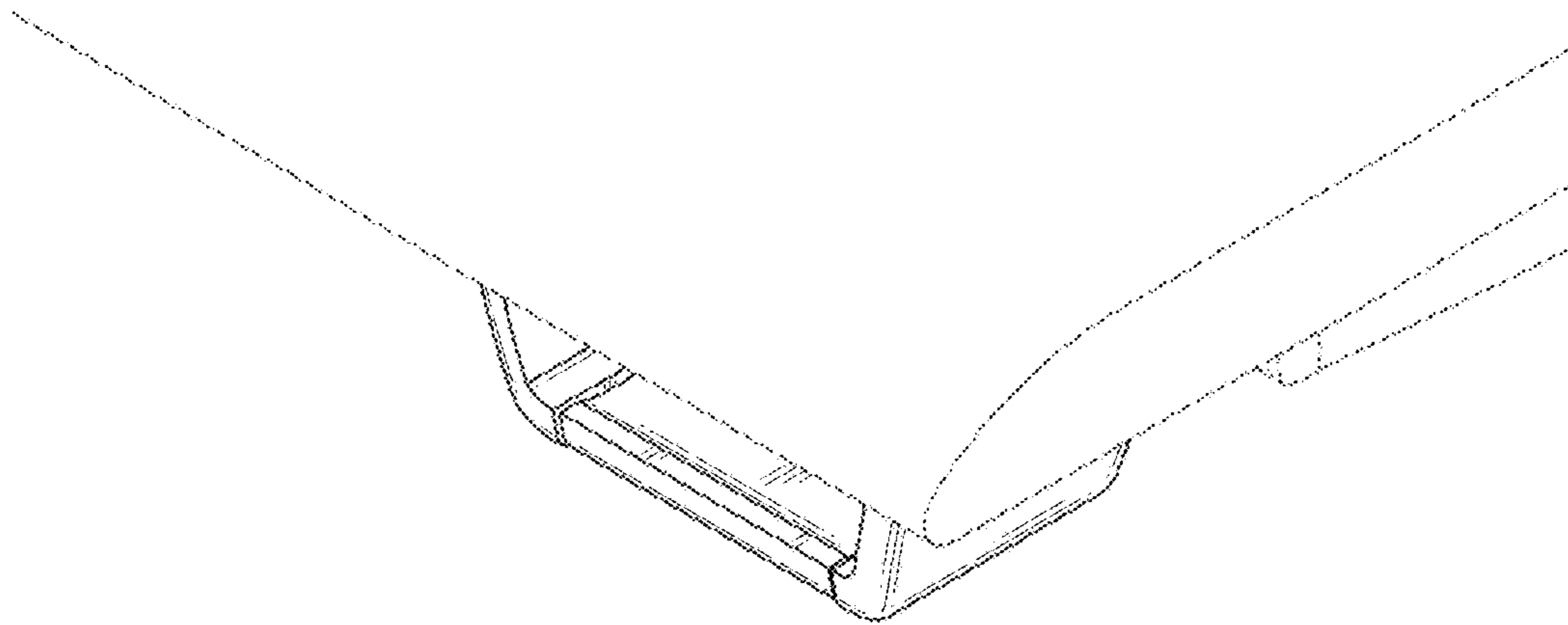

FIG. 11

