



US00D794316S

(12) **United States Design Patent** (10) **Patent No.:** **US D794,316 S**  
**Tulowitzki et al.** (45) **Date of Patent:** **\*\* Aug. 15, 2017**

(54) **GOLF SHOE**

- (71) Applicant: **Taylor Made Golf Company, Inc.**,  
Carlsbad, CA (US)
- (72) Inventors: **Sven Tulowitzki**, Oceanside, CA (US);  
**Michael Hesterberg**, Carlsbad, CA  
(US); **Eric Whewell**, Denver, CO (US)
- (73) Assignee: **Taylor Made Golf Company, Inc.**,  
Carlsbad, CA (US)
- (\*\*) Term: **15 Years**
- (21) Appl. No.: **29/527,331**
- (22) Filed: **May 18, 2015**
- (51) **LOC (10) Cl.** ..... **02-04**
- (52) **U.S. Cl.**  
USPC ..... **D2/978; D2/902**
- (58) **Field of Classification Search**  
USPC ..... D2/896, 902, 907, 946, 978  
CPC ..... A43C 1/003; A43C 9/04; A43C 7/00  
See application file for complete search history.

(56) **References Cited**

**U.S. PATENT DOCUMENTS**

D390,695 S *	2/1998	Prats	.....	D2/978
7,073,279 B2 *	7/2006	Min	.....	A43C 1/003
				24/712
D592,383 S *	5/2009	Wawrousek	.....	D2/902
D624,299 S *	9/2010	Lindow	.....	D2/978
D626,322 S *	11/2010	Servettaz	.....	D2/978
D655,074 S *	3/2012	LaRusso	.....	D2/946
D715,520 S *	10/2014	Flatley	.....	D2/946
D722,758 S *	2/2015	Lane	.....	D2/907
D751,281 S *	3/2016	Nickel	.....	D2/978
D751,804 S *	3/2016	Van Assche	.....	D2/978

**OTHER PUBLICATIONS**

Photos of Boa golf shoes, 2 pages (prior to Dec. 24, 2014).

\* cited by examiner

*Primary Examiner* — Holly Baynham

*Assistant Examiner* — Rashida C Walshon

(74) *Attorney, Agent, or Firm* — Klarquist Sparkman, LLP

(57) **CLAIM**

We claim the ornamental design for a golf shoe, as shown and described.

**DESCRIPTION**

FIG. 1 is a perspective view of a golf shoe as viewed from the front and one side thereof, according to an embodiment of the design.

FIG. 2 is a front elevation view of the golf shoe of FIG. 1. FIG. 3 is a rear elevation view of the golf shoe of FIG. 1. FIG. 4 is a side elevation view of the golf shoe of FIG. 1. FIG. 5 is a side elevation view of the golf shoe of FIG. 1, from the side opposite FIG. 4.

FIG. 6 is a top plan view of the golf shoe of FIG. 1.

FIG. 7 is a bottom plan view of the golf shoe of FIG. 1; and, FIG. 8 is an enlargement of a central area of FIG. 1, showing lacing fasteners.

The dashed lines in the drawings are for purposes of illustrating environmental structure that form no part of the claimed design. Broken lines located within the lacing fasteners represent ridges that are part of the environment and not claimed.

**1 Claim, 7 Drawing Sheets**

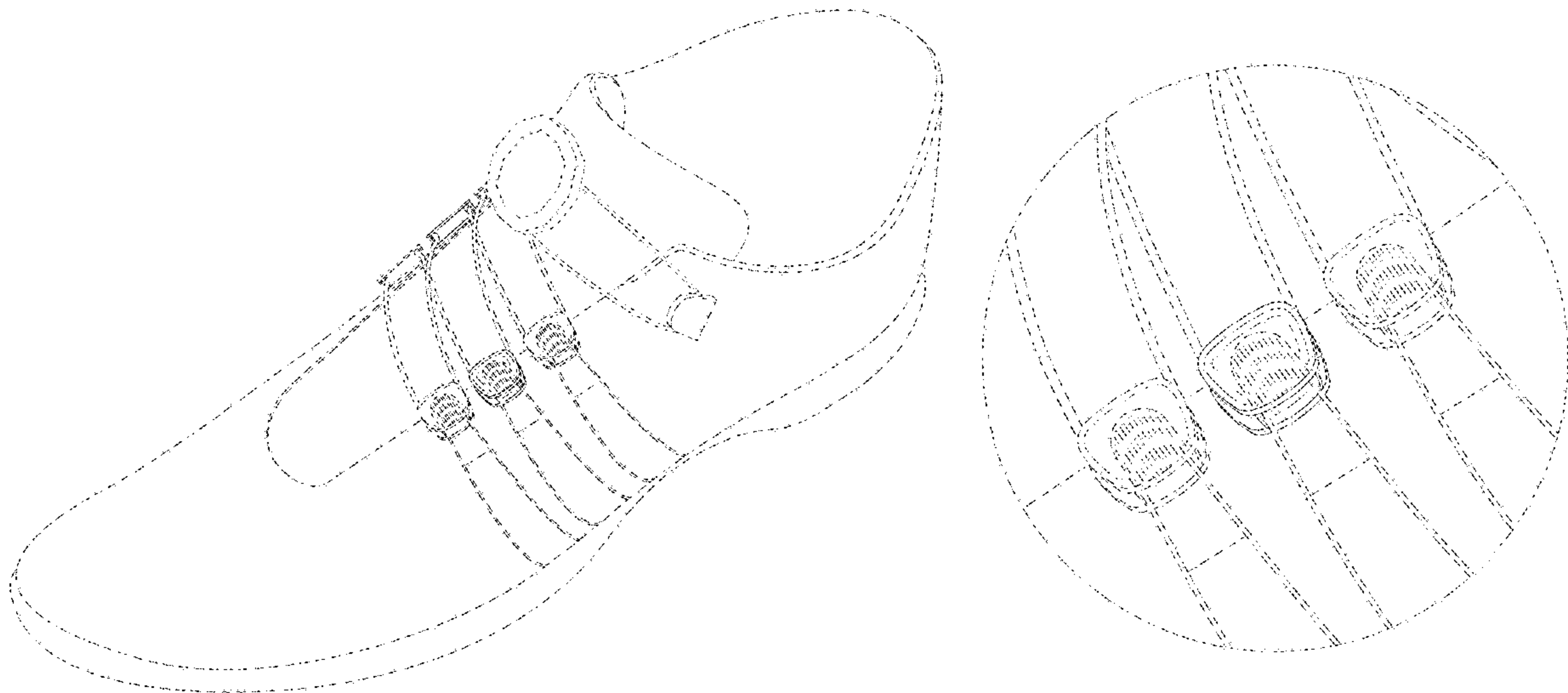

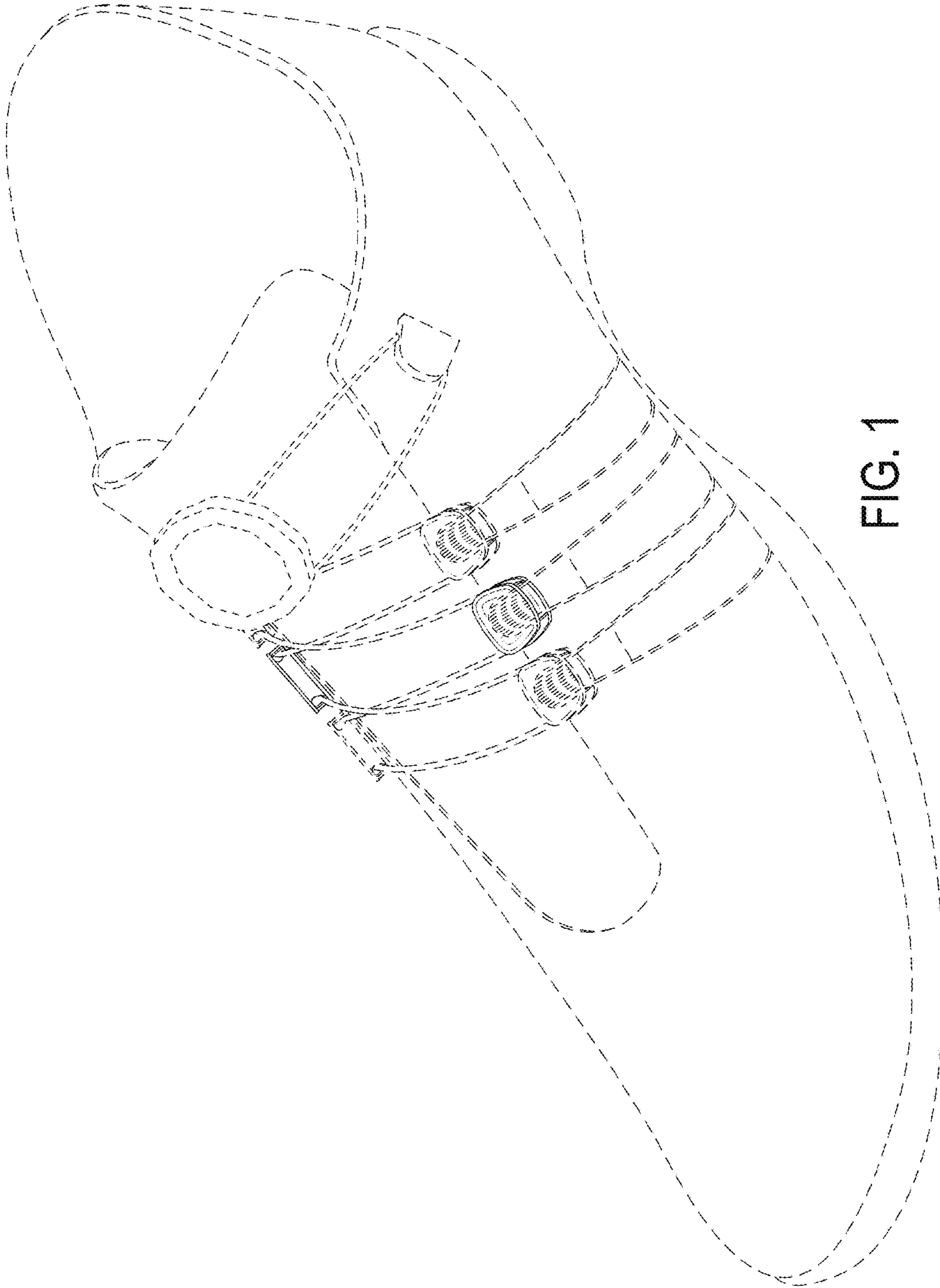

FIG. 1

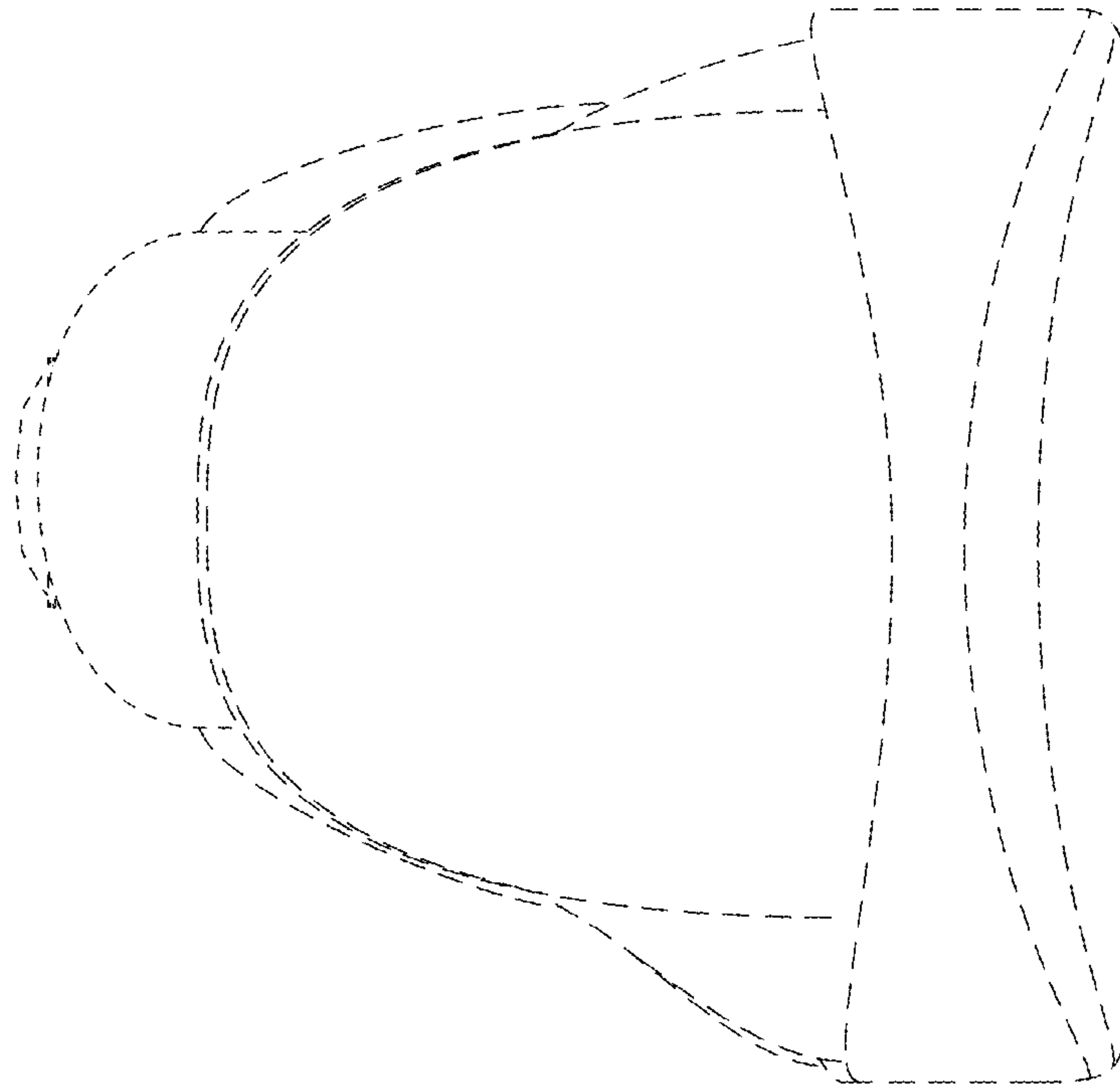

FIG. 3

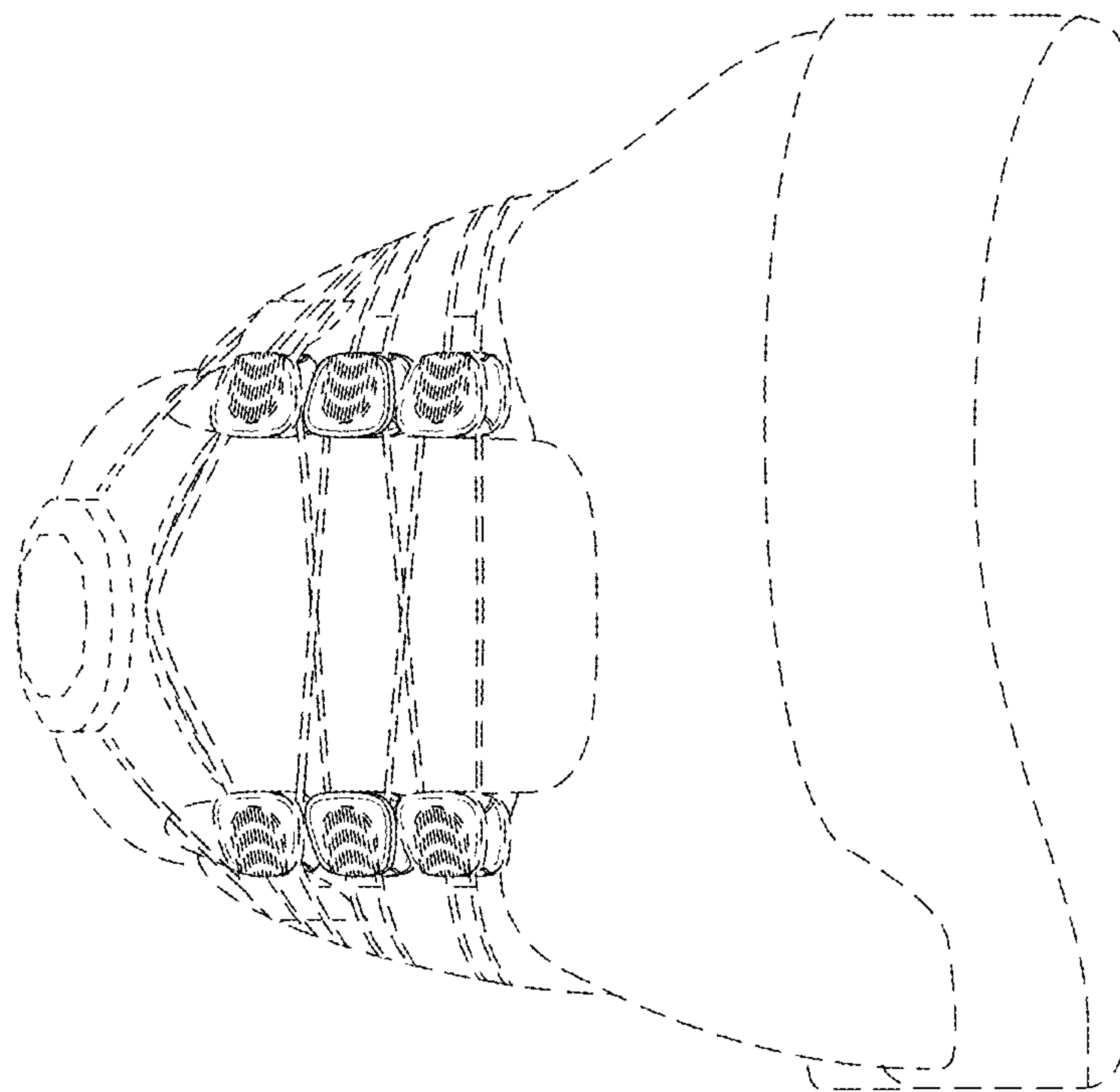

FIG. 2

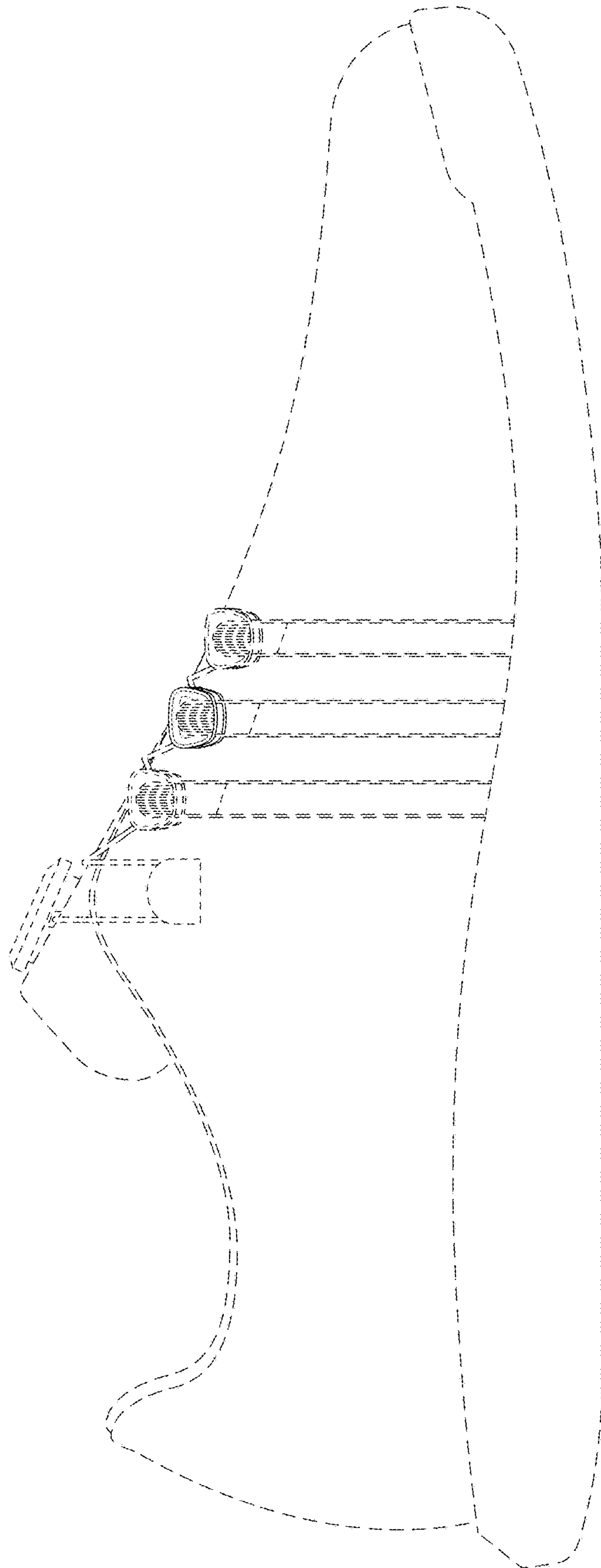

FIG. 4

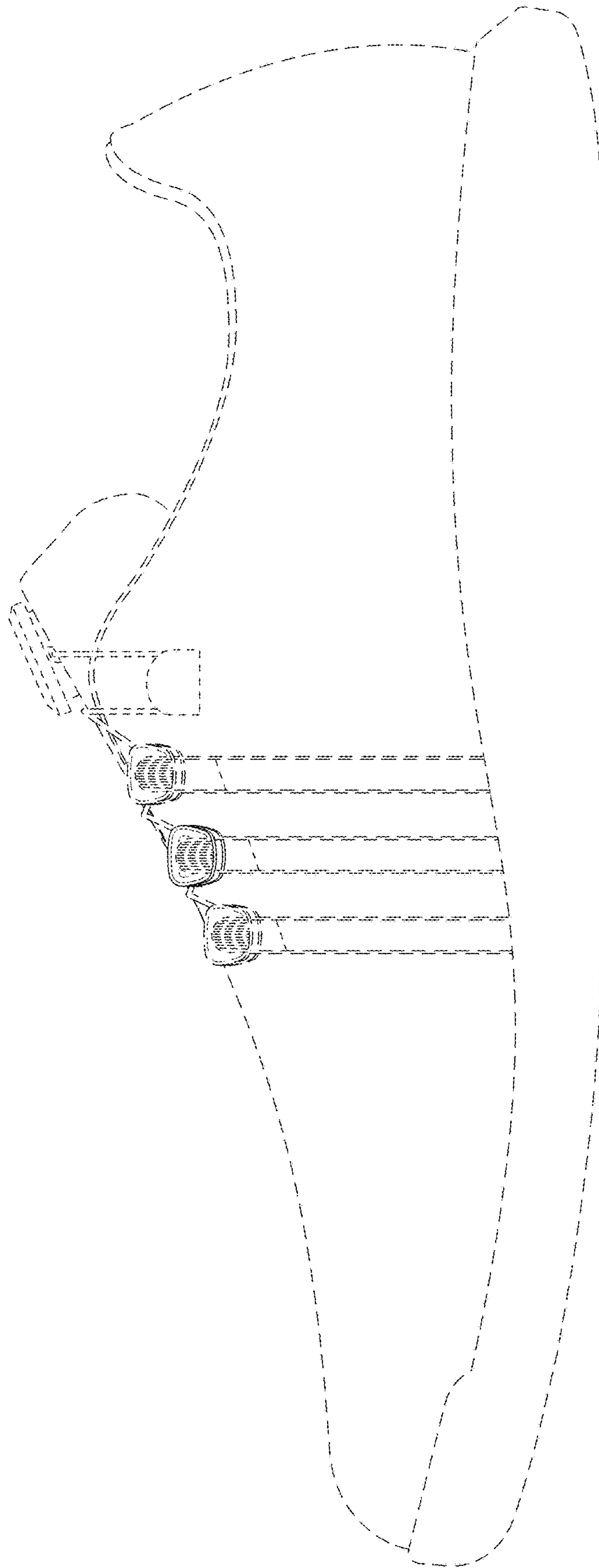

FIG. 5



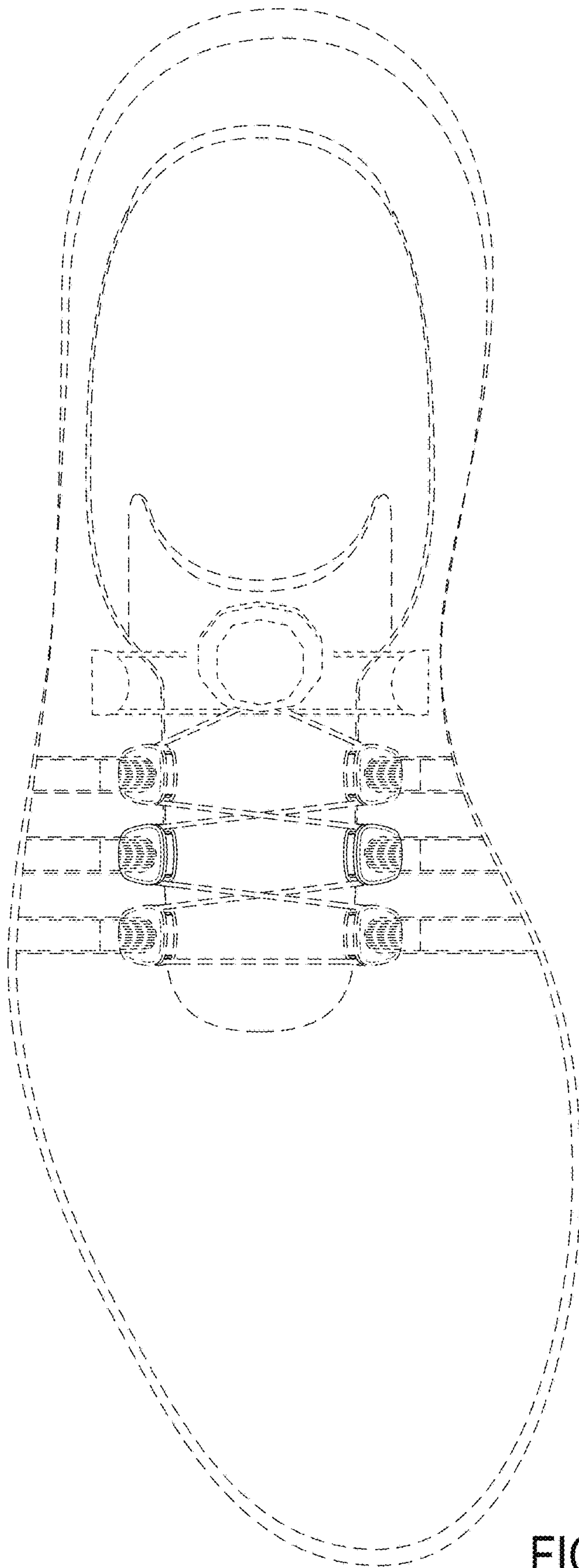

FIG. 6

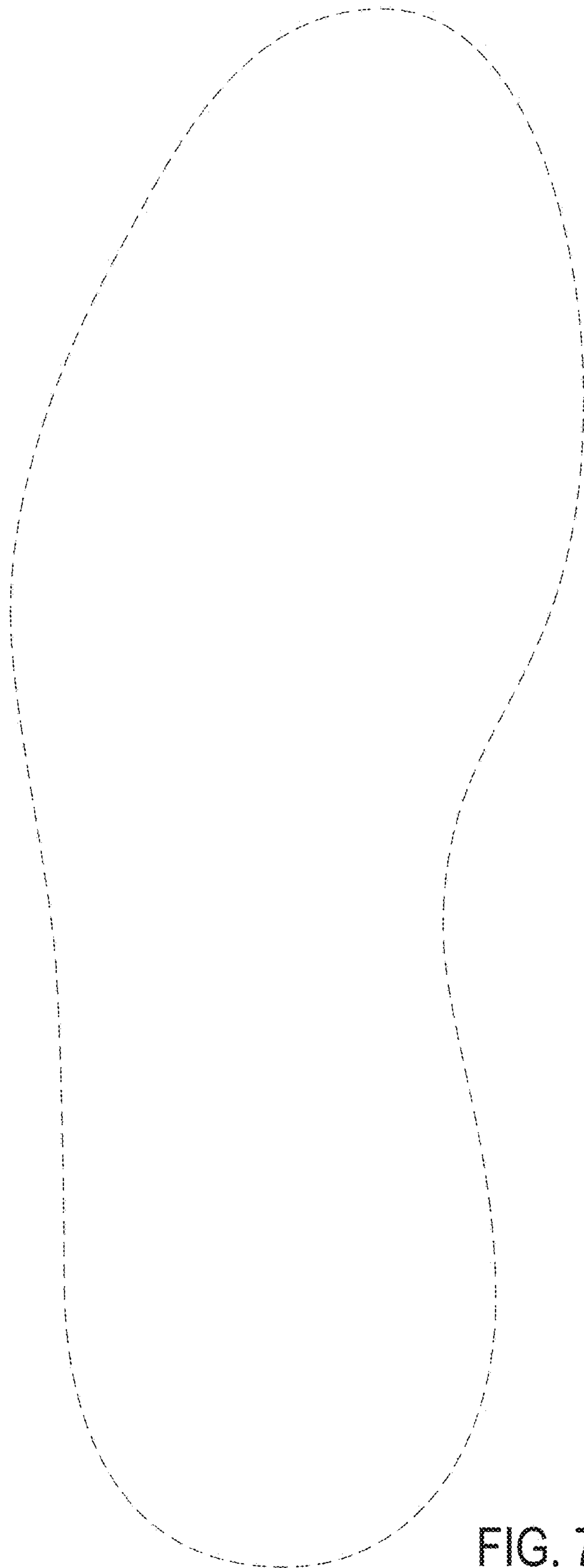

FIG. 7

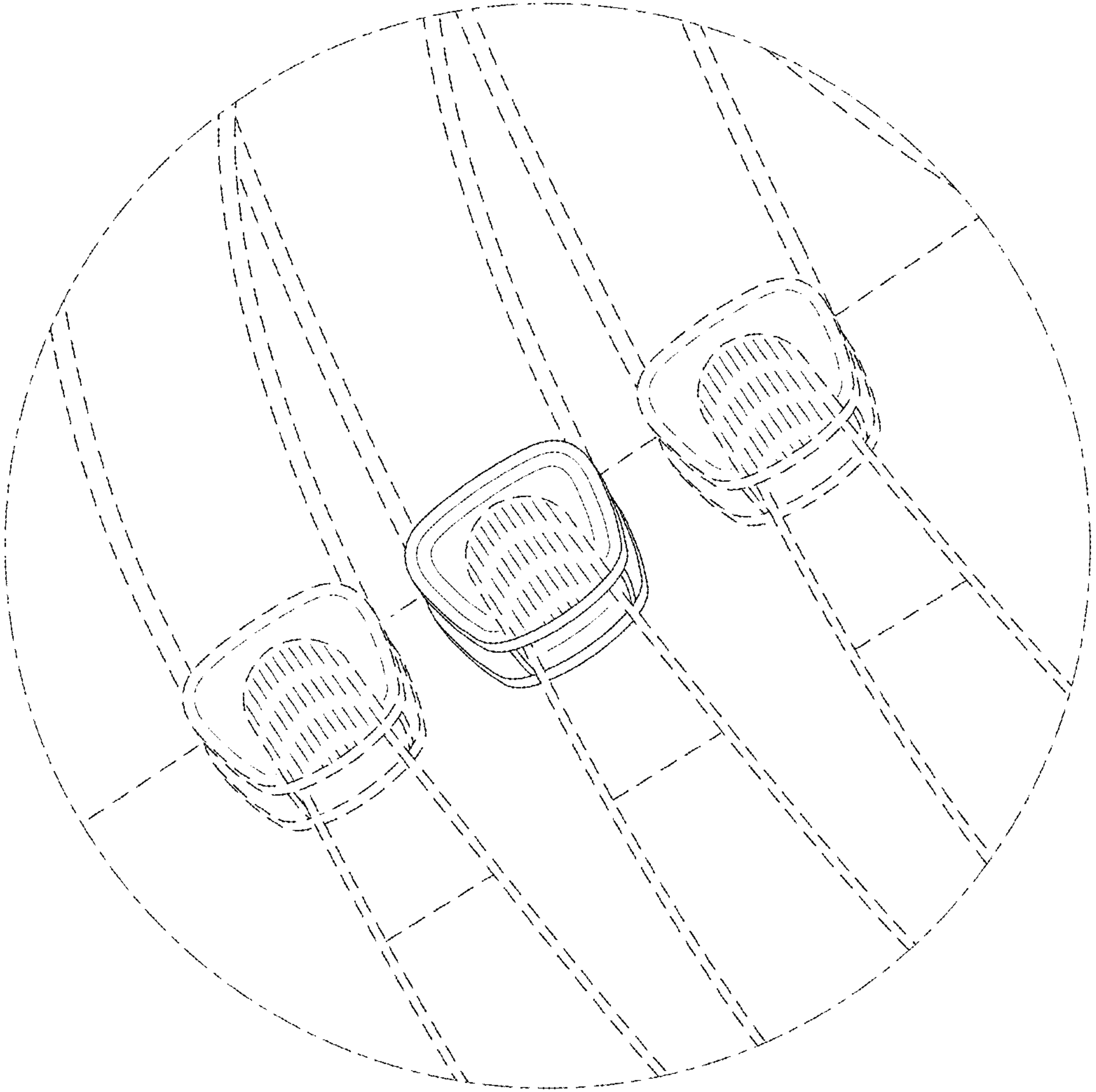

FIG. 8