

US00D794308S

(12) **United States Design Patent** (10) **Patent No.:** **US D794,308 S**
Rasmussen (45) **Date of Patent:** **** Aug. 15, 2017**

(54) **SHOE UPPER**

- (71) Applicant: **NIKE, Inc.**, Beaverton, OR (US)
- (72) Inventor: **Jeff Rasmussen**, Portland, OR (US)
- (73) Assignee: **NIKE, Inc.**, Beaverton, OR (US)
- (**) Term: **15 Years**

(21) Appl. No.: **29/564,706**

(22) Filed: **May 15, 2016**

(51) **LOC (10) Cl.** **02-99**

(52) **U.S. Cl.**
USPC **D2/972**

(58) **Field of Classification Search**
USPC D2/902, 906-908, 944, 969, 971-974;
D5/47, 49, 54
CPC ... A43B 13/181; A43B 13/141; A43B 13/186;
A43B 13/188; A43B 23/00; A43B 23/02;
A43B 5/00; A43B 23/26; A43B 1/04;
A43B 11/14; A43B 7/00; A43B 3/12
See application file for complete search history.

(56) **References Cited**

U.S. PATENT DOCUMENTS

D409,828 S *	5/1999	Worthington	D2/972
D460,856 S *	7/2002	Doxey	D2/972
D473,046 S *	4/2003	Schroeder	D2/972
D523,231 S *	6/2006	Petrie	D2/972
D586,110 S *	2/2009	Lotti	D2/972
D588,793 S *	3/2009	Dillenbeck	D2/972
D715,039 S *	10/2014	James	D2/972
D745,772 S	12/2015	Woodman		
D766,566 S	9/2016	Woodman		

OTHER PUBLICATIONS

Nike Vapor Untouchable Performance System [online], [retrieved Jan. 4, 2017], Retrieved from Internet <URL: <http://news.nike.com/news/nike-vapor-untouchable-performance-system>>; 12 color sheets, Dated Dec. 8, 2015.
Nike Footwear Catalog, 2016 Summer Nike Running Specialty, p. 95, published date unknown but believed to be prior to filing date of current application, NIKE, Inc., USA.

* cited by examiner

Primary Examiner — Dominic Simone

(74) *Attorney, Agent, or Firm* — Banner & Witcoff, Ltd.

(57) **CLAIM**

The ornamental design for a shoe upper, as shown and described.

DESCRIPTION

FIG. 1 is a front perspective view of a shoe upper showing my new design;
FIG. 2 is a second front perspective view thereof;
FIG. 3 is a top view thereof; and,
FIG. 4 is an enlarged view of FIG. 3 with unclaimed subject matter omitted.
The broken lines immediately adjacent to the photographic area represent unclaimed boundaries of the design. The broken lines showing the remainder of the shoe represent unclaimed subject matter and form no part of the claimed design.

1 Claim, 4 Drawing Sheets

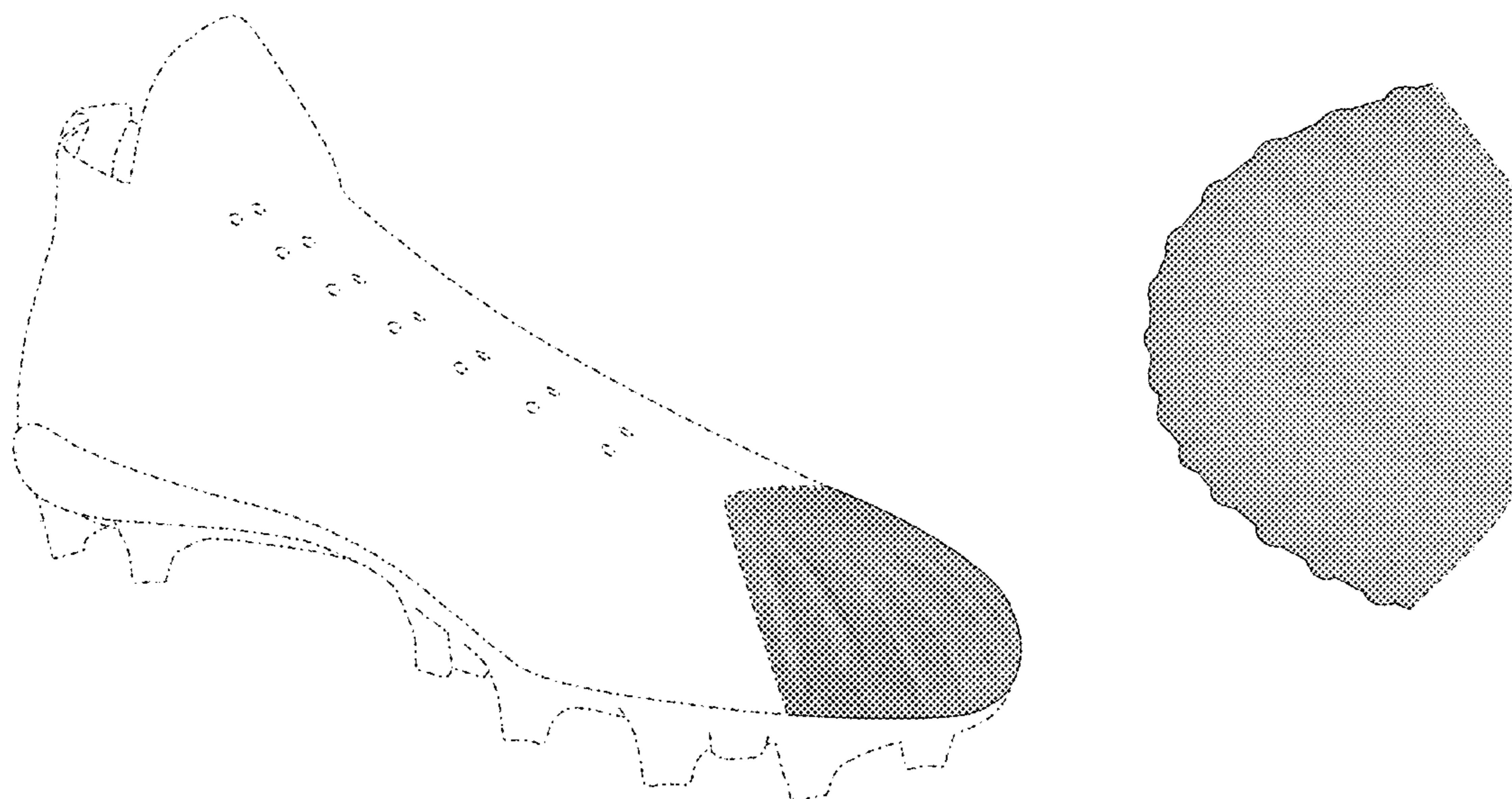

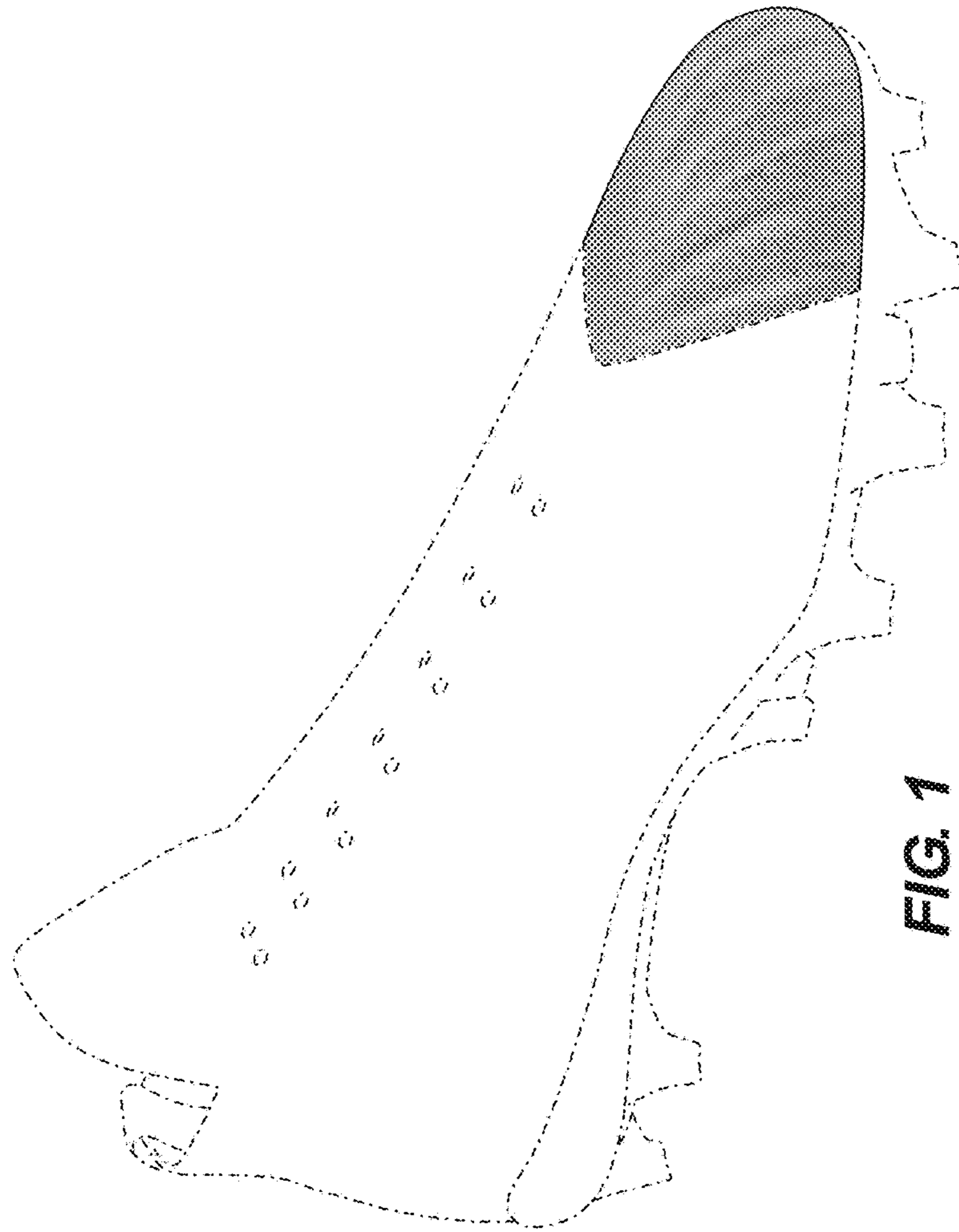

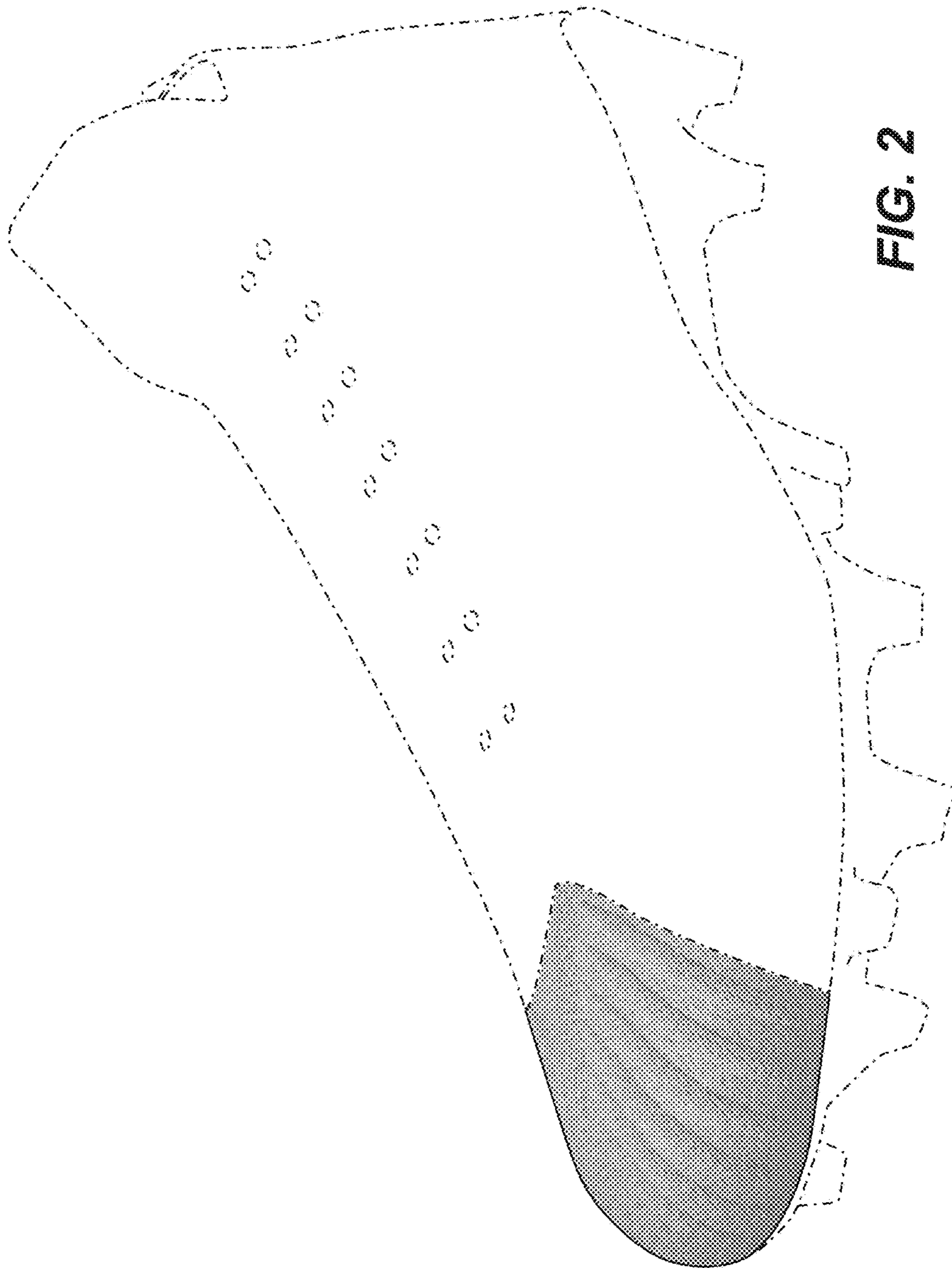

FIG. 2

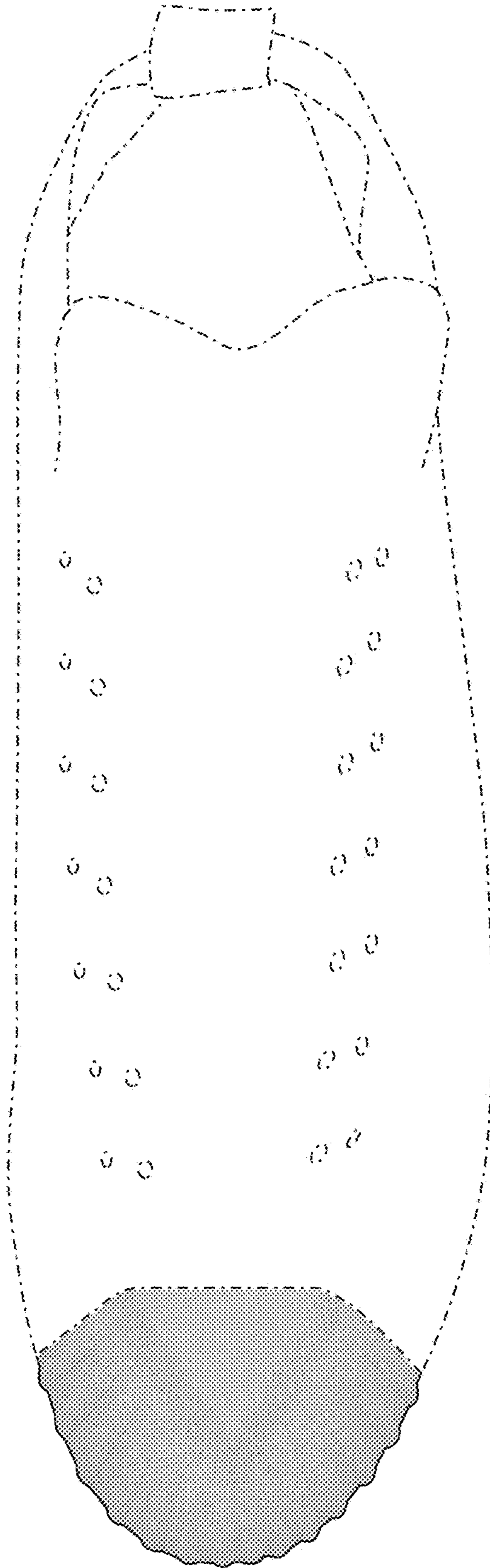

FIG. 3

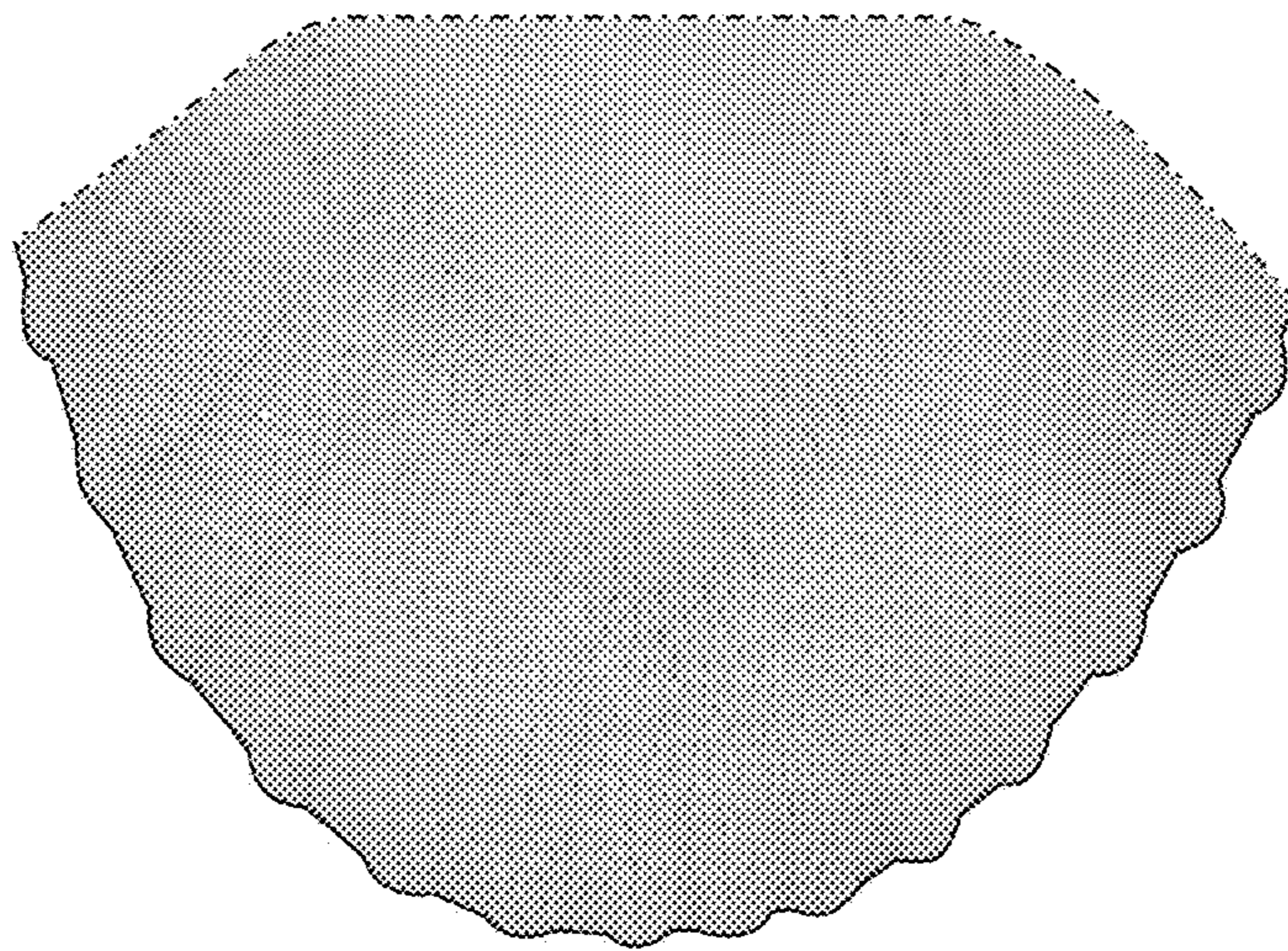

FIG. 4